

# PLAT OF SURVEY

FOR: PAUL SCHLIEMAN  
1321 CROW BRANCH ROAD  
LIVINGSTON, WI 53554

SHEET 1 OF 1  
JOB ID: 0803211B  
FIELD CREW: MGR  
DWG. BY: MGR

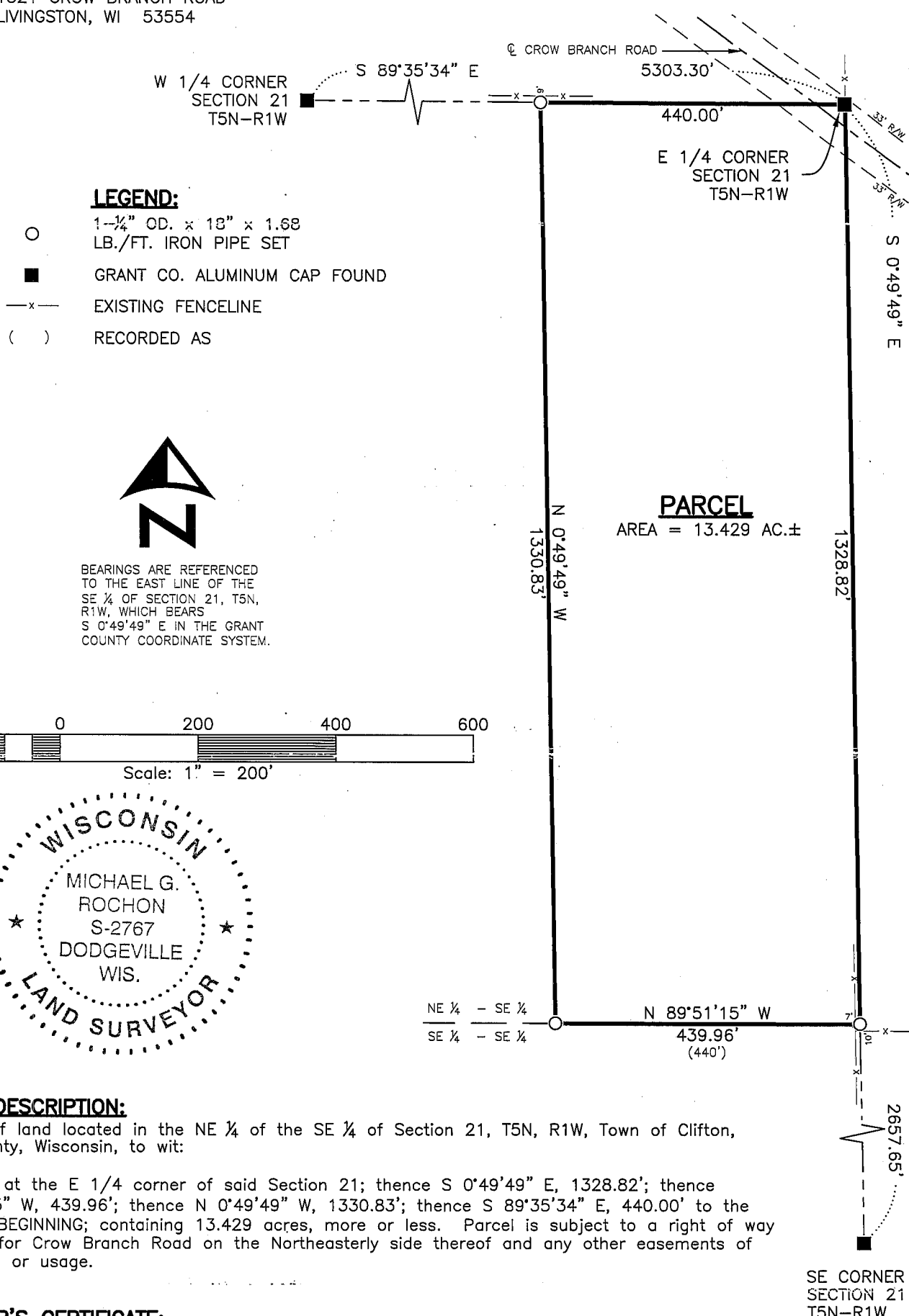

**LEGEND:**

- 1-1/4" OD. x 18" x 1.68 LB./FT. IRON PIPE SET
- GRANT CO. ALUMINUM CAP FOUND
- x— EXISTING FENCELINE
- ( ) RECORDED AS



BEARINGS ARE REFERENCED TO THE EAST LINE OF THE SE 1/4 OF SECTION 21, T5N, R1W, WHICH BEARS S 0°49'49" E IN THE GRANT COUNTY COORDINATE SYSTEM.

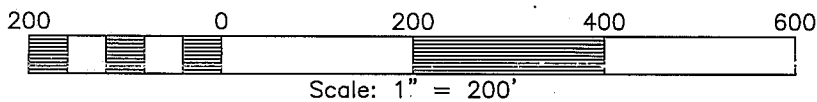

**PARCEL DESCRIPTION:**

A parcel of land located in the NE 1/4 of the SE 1/4 of Section 21, T5N, R1W, Town of Clifton, Grant County, Wisconsin, to wit:

BEGINNING at the E 1/4 corner of said Section 21; thence S 0°49'49" E, 1328.82'; thence N 89°51'15" W, 439.96'; thence N 0°49'49" W, 1330.83'; thence S 89°35'34" E, 440.00' to the POINT OF BEGINNING; containing 13.429 acres, more or less. Parcel is subject to a right of way easement for Crow Branch Road on the Northeasterly side thereof and any other easements of record and or usage.

**SURVEYOR'S CERTIFICATE:**

I hereby certify that I have made a survey according to the instructions and/or description furnished me and that the plat drawn is a correct representation of that survey to the best of my knowledge and belief.

*Michael G. Rochon* 4/17/2008  
Michael G. Rochon, RLS No. S-2767 Date



3462 Spring Valley Road | Dodgeville, WI 53533  
TEL 608-935-0294 | CELL 608-574-9576  
www.fullcircleES.com