

PREPARED BY: BUESING & ASSOCIATES ADDRESS: 1212 LOCUST STREET, DUBUQUE, IOWA 52001 PHONE: (563) 556-4389

**EASEMENT PLAT ACROSS:  
LOT 1**

LOCATED IN THE NORTHEAST 1/4 OF THE SOUTHWEST 1/4 AND THE SOUTHWEST 1/4 OF THE NORTHEAST 1/4 OF SECTION 4, T1N, R2W, (JAMESTOWN TOWNSHIP) Grant County, Wisconsin

**SURVEYOR'S CERTIFICATE**

I, Kenneth L. Buesing, Registered Wisconsin Land Surveyor, hereby certify:  
That the above description was surveyed, mapped and monumented as shown on this plat by me or under my direct supervision.  
Those conformance's with local ordinances are not guaranteed with this survey.  
That to the best of my knowledge and belief, this plat is an accurate representation thereof.

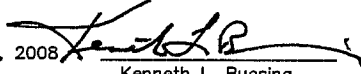
Dated this 10<sup>th</sup> day of April, 2008   
Kenneth L. Buesing  
RLS No. S-2217

**LEGEND**

- 3/4" REROD (FOUND)
- ⊙ 3/4" REROD (FOUND) (CAPPED, "WIS DOT", YELLOW)
- ⊠ 2" IRON PIPE (FOUND)
- PLACED 3/4" IRON REROD BAR MIN. WT. = 1.50 lbs./lin. ft.
- PROPERTY LINE
- - - ROW LINES
- · - CENTER LINE
- · - SECTION LINES
- · - EASEMENT LINES
- P.O.B. POINT OF BEGINNING
- ( ) RECORD DIMENSION
- ROW RIGHT OF WAY
- SF SQUARE FEET
- PUE PUBLIC UTILITY EASEMENT

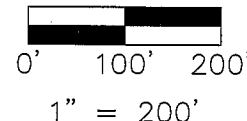
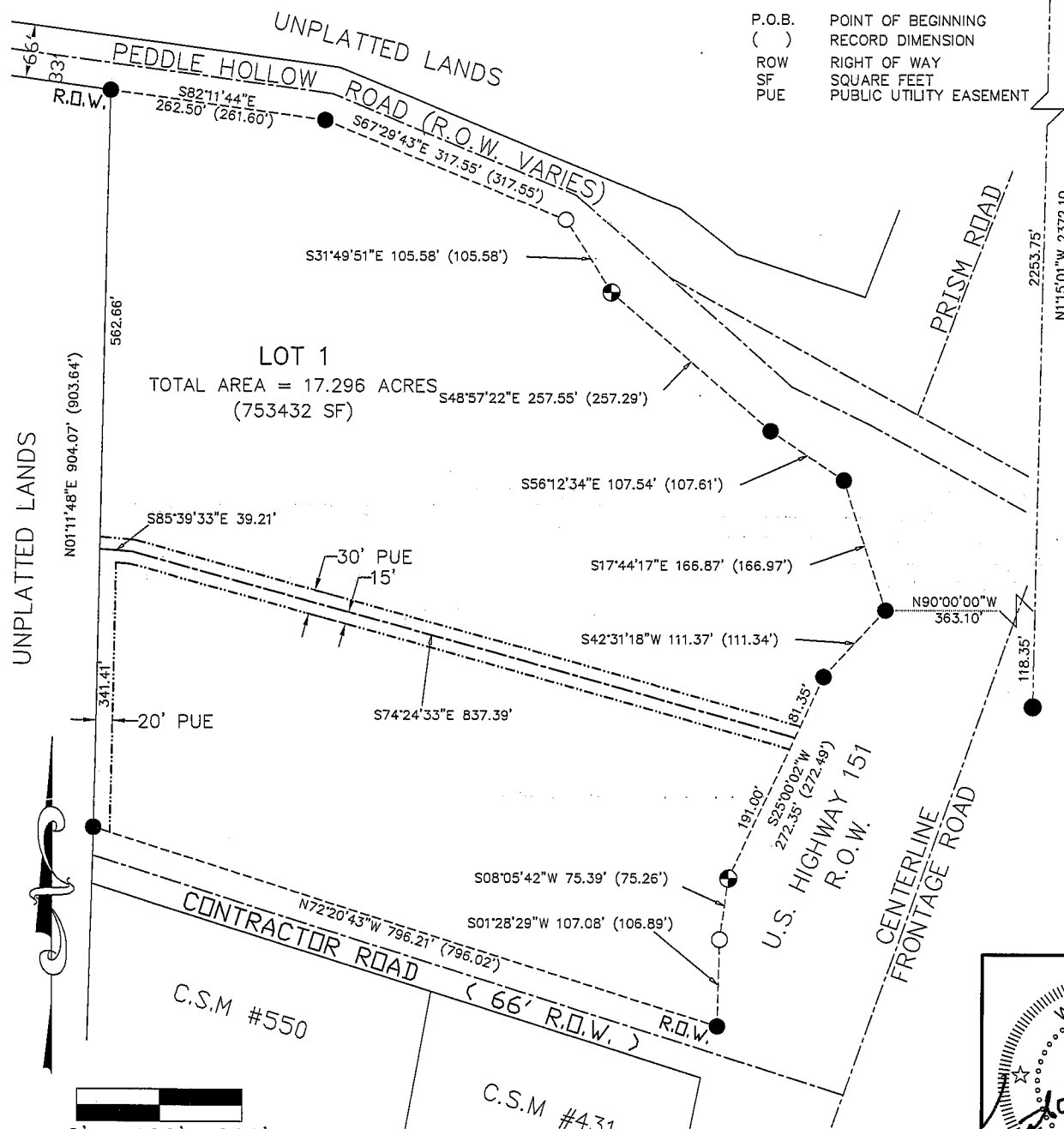

BEARINGS, FOR PURPOSES OF THIS SURVEY, ARE REFERENCED TO THE EAST LINE OF THE NORTHEAST 1/4 OF SECTION 4, TOWNSHIP OF JAMESTOWN, GRANT COUNTY, WISCONSIN. ASSUMED TO BEARING S01°15'01" W.

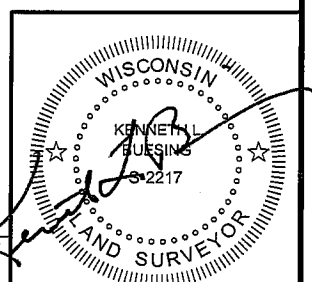

|                       |                      |  |  |           |           |             |
|-----------------------|----------------------|--|--|-----------|-----------|-------------|
| SHEET<br>1<br>OF<br>1 | CERTIFIED SURVEY MAP | PROJECT NO. 07207  | <b>BUESING &amp; ASSOCIATES INC.</b><br>ENGINEERS AND SURVEYORS<br>1212 LOCUST ST, DUBUQUE, IA<br>(563) 556-4389 | DATE      | REVISIONS | DRAWN BY:   |
|                       |                      | PREPARED FOR:<br>J & C REALTY<br>JEFF KAISER<br>P.O. BOX 340<br>KIELER, WI 53182 |  | 12/12/07  |           | NWL         |
|                       |                      |  |  | SCALE:    |           | CHECKED BY: |
|                       |                      |  |  | 1" = 100' |           | KLB         |

APR 17 2008