

PLAT OF SURVEY

LEGEND

- No. 6 x 24" rebar set with cap
- ⊕ No. 8 rebar found with Grant County Aluminum Cap
- No. 6 rebar found
- ⊗ No. 8 rebar found
- ◇ Army Corp Monument found
- △ 1 1/2" diameter iron pipe found
- *- Approximate location of fence
- ∕ Wood lath placed at random distances along line

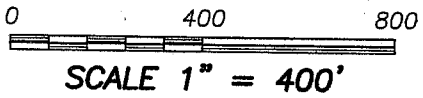

NORTH 1/4 CORNER SECTION 30, T3N R4W

EAST 1/4 CORNER SECTION 25, T3N R5W

WEST 1/4 CORNER SECTION 30, T3N R4W

EAST 1/4 CORNER SECTION 30, T3N R4W

SURVEYOR'S CERTIFICATE:

I, Larry L. Austin, Registered Wisconsin Land Surveyor, hereby certify:
 That I surveyed, monumented and mapped the West line of the SE 1/4 of the SE 1/4 of Section 30, the West line of the E 1/2 of the NE 1/4, the South line of the SW 1/4 of the NE 1/4 and the South line of the SE 1/4 of the NW 1/4 of Section 31, T3N R4W of the 4th P.M., Waterloo Township, Grant County, Wisconsin, as shown on this plat by me or under my direct supervision.
 That this survey was prepared under the instructions of Deanna Dietrich.
 That to the best of my knowledge and belief, this plat is an accurate representation thereof.
 That all plans that do not show a seal imprint in red ink may contain unauthorized alterations.
 The certification contained on this document shall not apply to any copies.
 Dated this 7th day of April, 2008.

Larry L. Austin
 Larry L. Austin, S-1903

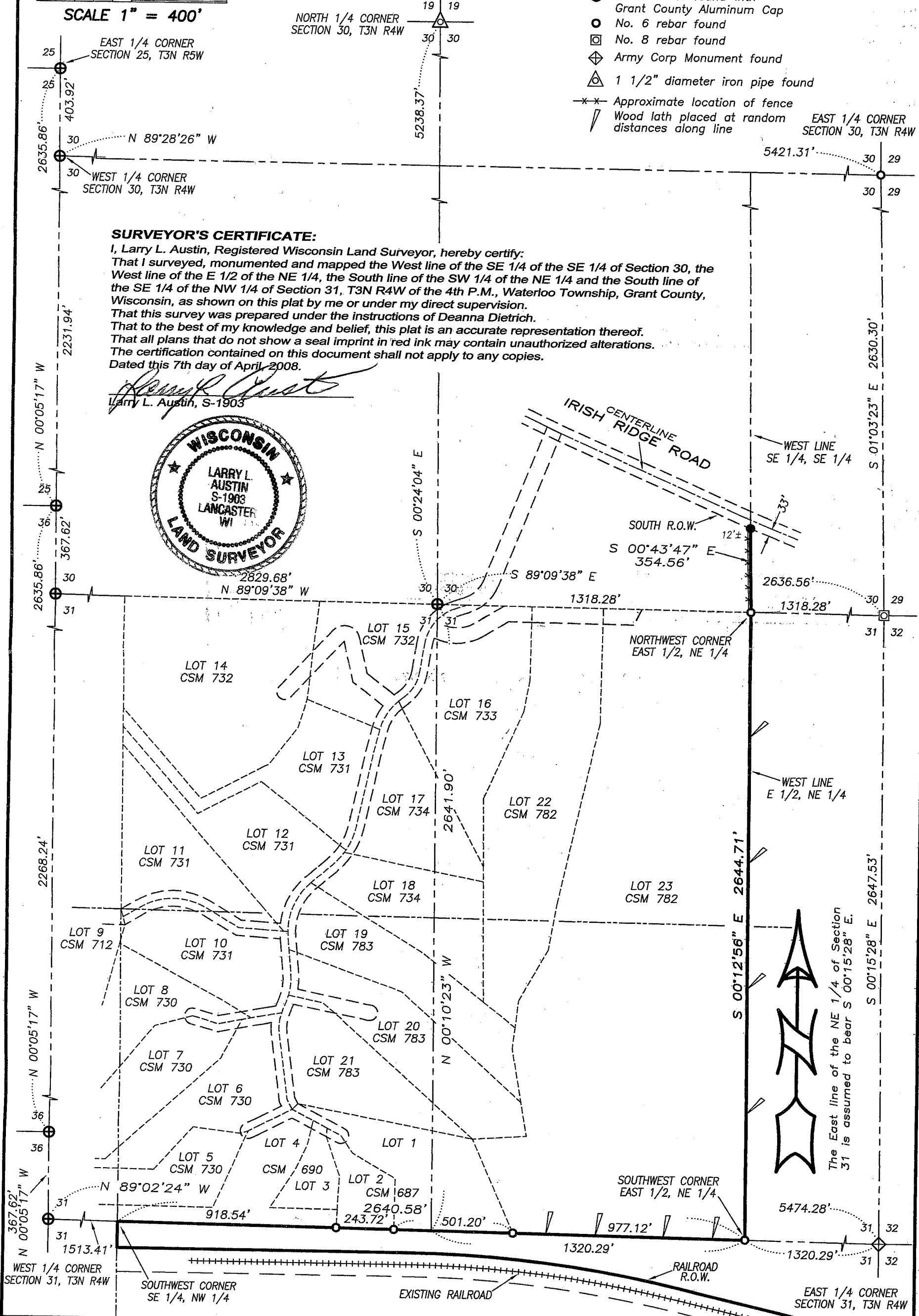

The East line of the NE 1/4 of Section 31 is assumed to bear S 00°15'28" E.

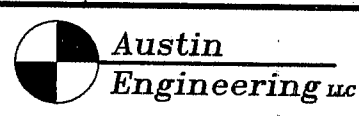

Prepared For: **DEANNA DIETRICH**

4211 HWY 81 E, LANCASTER, WI 53813
 PHONE 608-723-6363 FAX 608-723-6702

JOB NO: 07s337
 FIELDBOOK: TDSR
 G:\T3NR4W\31
 H:\PLAT\T3NR4W\31\07s337-DETRICH

DRAWN BY: AJ AUSTIN
 APPROVED: LL AUSTIN
 CREW: BS-SB-BD