

# PLAT OF SURVEY

THIS SURVEY WAS PERFORMED FOR FENCING

NORTH 1/4 CORNER  
SECTION 13, T3N R4W

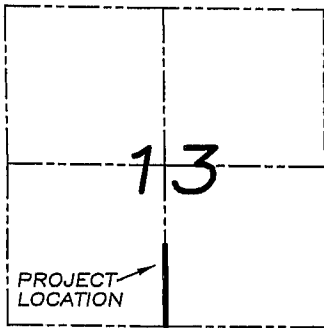

## LEGEND

- No. 6 rebar found
- ∇ 1" x 2" x 48" wooden lath set
- x— Approximate location of fence

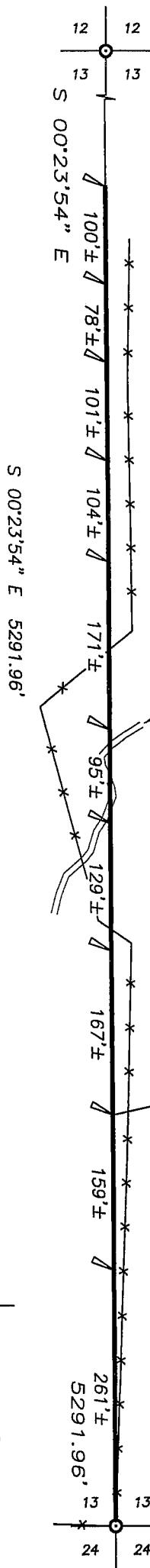
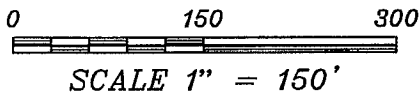

Bearings referenced to the North-South Quarter line of Section 13, T3N R4W, which is assumed to bear S 00°23'54" E.

APPROXIMATE CREEK

### SURVEYOR'S CERTIFICATE:

I, Larry L. Austin, Registered Wisconsin Land Surveyor, hereby certify:

That I have surveyed, mapped and marked the the North-South Quarter (N-S 1/4) line of Section 13, Town Three (3) North, Range Four (4) West of the 4th p.m., Waterloo Township, Grant County, Wisconsin as shown on this plat by me or under my direct supervision.

That this survey was prepared under the instructions of DOROTHY HODGES.

That to the best of my knowledge and belief, this plat is an accurate representation thereof.

That all plans that do not show a seal imprint in red ink may contain unauthorized alterations.

The certification contained on this document shall not apply to any copies.

Dated this 8th day of April, 2008.

*Larry L. Austin*  
Larry L. Austin, S-1903

### SURVEYOR'S NOTES:

Surveyor has made no investigation for easements of record, encumbrances, restrictive covenants, ownership title evidence except as specifically shown on this plat. No distance should be assumed by scaling. No improvements have been located unless shown and noted. No representation as to ownership, use or possession should be hereon implied. Refer to abstract, title or local ordinances for any additional restriction, easements or building setback lines. No abstract, nor title commitment, nor results of title searches were furnished the surveyor.



SOUTH 1/4 CORNER  
SECTION 13, T3N R4W

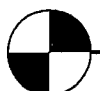

**Austin**  
**Engineering LLC**

4211 HWY 81 E, LANCASTER, WI 53813  
PHONE 608-723-6363 FAX 608-723-6702

Prepared For: DOROTHY HODGES

JOB NO: 07S312  
FIELDBOOK: TDSR  
G:\T3NR3W\T3NR3W  
H:\PLAT\T3NR4W\13\07S312-HODGES

DRAWN BY: SW AUSTIN  
APPROVED: LL AUSTIN  
CREW: BS-SA-BD-SB

SHEET 1 OF 1