

# PLAT OF SURVEY

FOR: WALTER & ALICE MIRK  
10052 C.T.H. "C"  
MILLVILLE, WI 53823

SHEET 1 OF 1  
JOB ID: 0803314B  
FIELD CREW: MGR & WM  
DWG. BY: MGR

**LEGEND:**

- 3/4" OD. x 18" x 1.502 LB./FT. REBAR SET
- ▲ 3/4" OD. REBAR FOUND
- 1-1/4" REBAR FOUND
- ( ) RECORDED AS

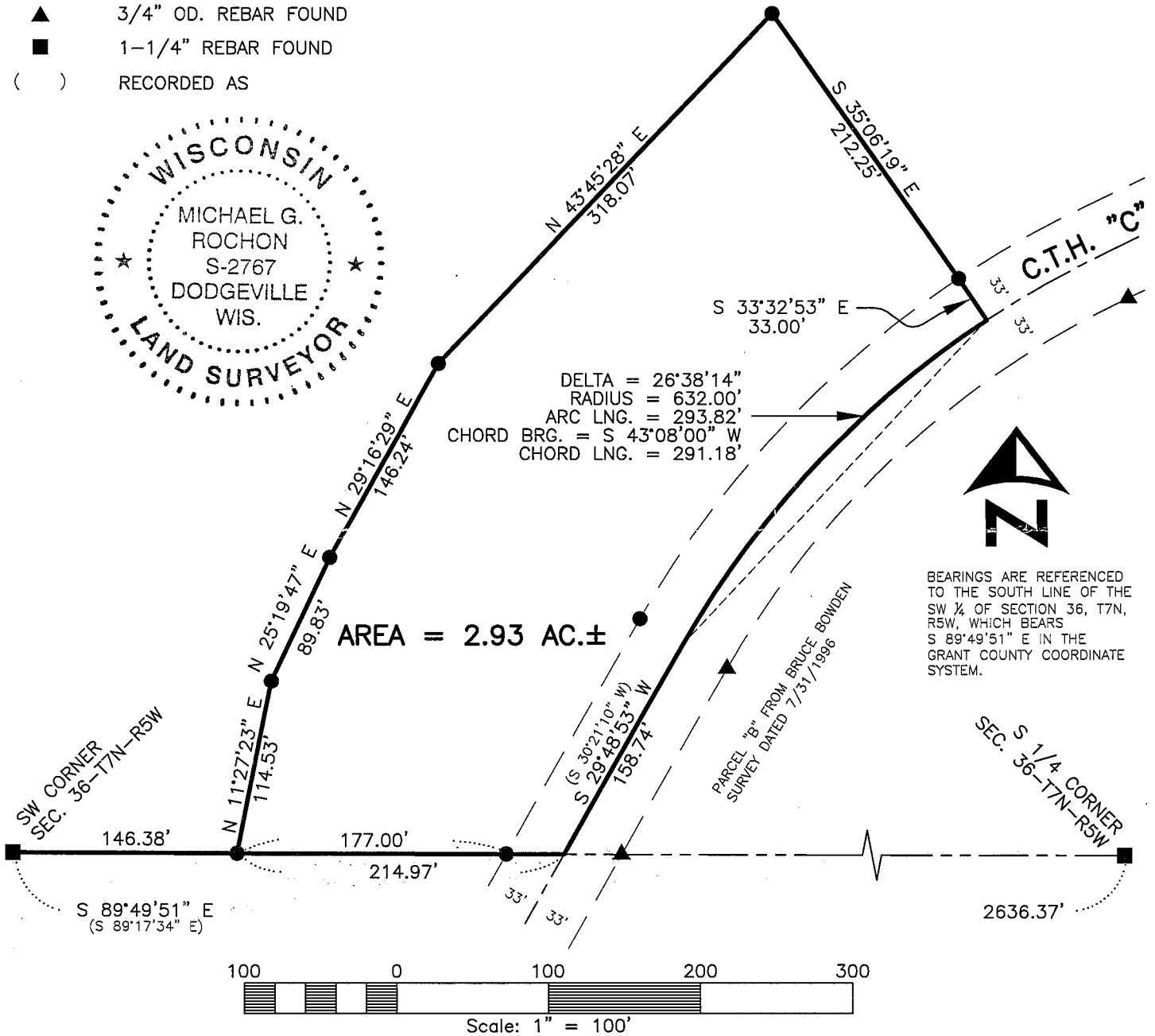

BEARINGS ARE REFERENCED TO THE SOUTH LINE OF THE SW 1/4 OF SECTION 36, T7N, R5W, WHICH BEARS S 89°49'51" E IN THE GRANT COUNTY COORDINATE SYSTEM.

**PARCEL DESCRIPTION:**

A parcel of land located in part of the SW 1/4 of the SW 1/4 of Section 36, T7N, R5W, Town of Millville, Grant County, Wisconsin, to wit:

Commencing at the SW corner of said Section 36; thence S 89°49'51" E, 146.38 to the POINT OF BEGINNING; thence N 11°27'23" E, 114.53'; thence N 25°19'47" E, 89.83'; thence N 29°16'29" E, 146.24'; thence N 43°45'28" E, 318.07'; thence S 35°06'19" E, 212.25'; thence S 33°32'53" E, 33.00' to the point of curvature and a nontangent curve, concave to the Southeast, having a radius of 632.00', a central angle of 26°38'14", and a chord bearing S 43°08'00" W, 291.18'; thence 293.82' along said curve; thence S 29°48'53" W, 158.74'; thence N 89°49'51" W, 214.97' to the POINT OF BEGINNING, containing 2.93 acres, more or less. The parcel is subject to a right of way easement for C.T.H. "C" on the Southeastly side thereof and any other easements of record and/or usage.

**SURVEYOR'S CERTIFICATE:**

I hereby certify that I have made a survey according to the instructions and/or description furnished me and that the plat drawn is a correct representation of that survey to the best of my knowledge and belief.

*Michael G. Rochon* 4/7/2008  
Michael G. Rochon, RLS No. S-2767 Date



3462 Spring Valley Road | Dodgeville, WI 53533  
TEL 608-935-0294 | CELL 608-574-9576  
www.fullcircleES.com