

# PLAT OF SURVEY

LOCATED IN PART OF THE NE 1/4 OF THE SE 1/4 OF SECTION 7, TOWN 6 NORTH, RANGE 5 WEST, TOWN OF MILLVILLE, GRANT COUNTY, WISCONSIN

Owner:  
Gerald A. Frydenlund  
533 N. Marquette Rd.  
Prairie du Chien, WI  
53821

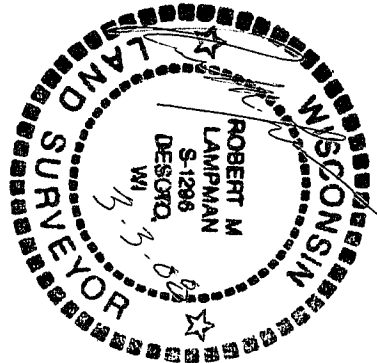
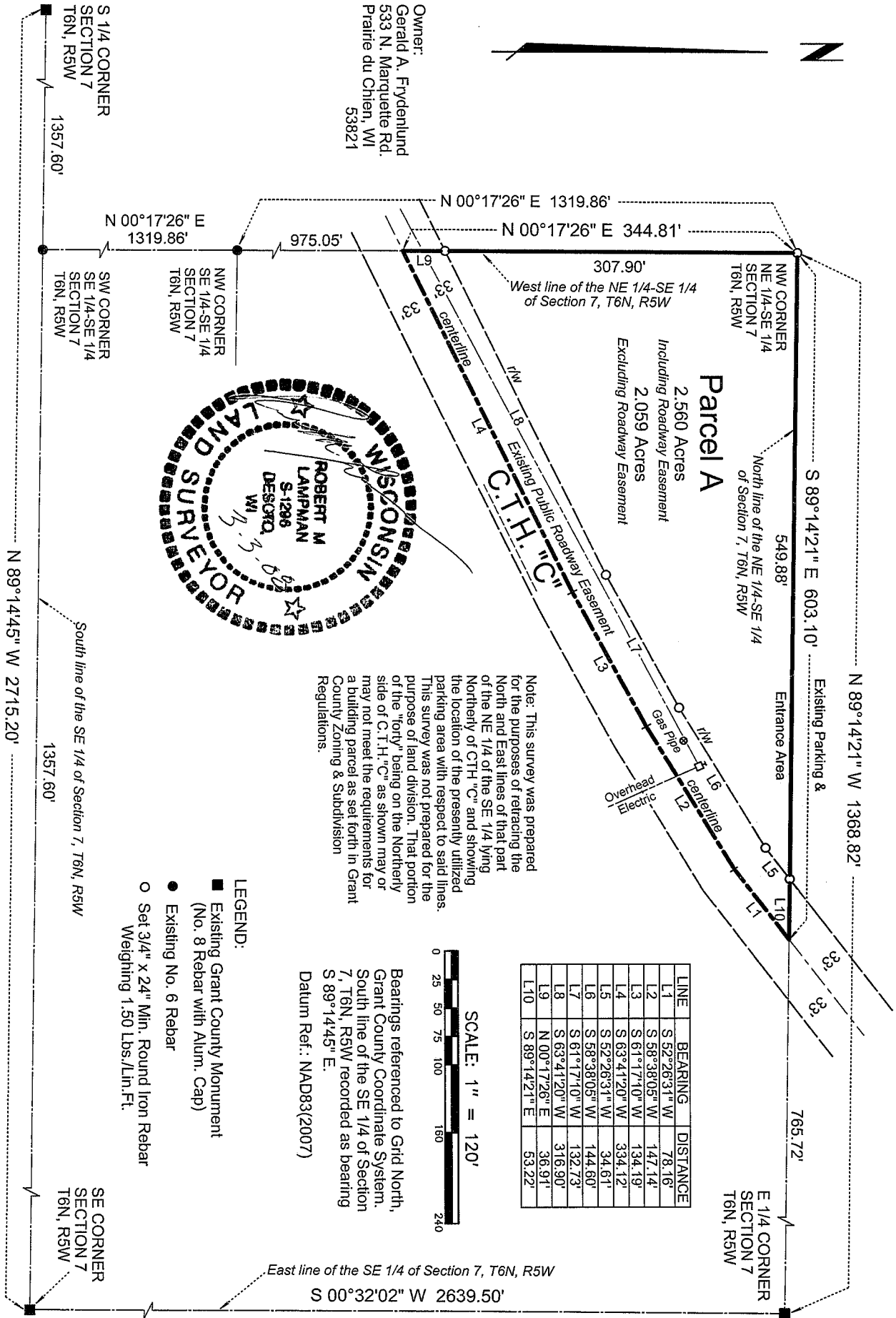

Note: This survey was prepared for the purposes of retracing the North and East lines of that part of the NE 1/4 of the SE 1/4 lying Northerly of C.T.H. "C" and showing the location of the presently utilized parking area with respect to said lines. This survey was not prepared for the purpose of land division. That portion of the "forty" being on the Northerly side of C.T.H. "C" as shown may or may not meet the requirements for a building parcel as set forth in Grant County Zoning & Subdivision Regulations.

LINE	BEARING	DISTANCE
L1	S 52°26'31" W	78.16'
L2	S 58°38'05" W	147.14'
L3	S 61°17'10" W	134.19'
L4	S 63°41'20" W	334.12'
L5	S 52°26'31" W	34.61'
L6	S 58°38'05" W	144.60'
L7	S 61°17'10" W	132.73'
L8	S 63°41'20" W	316.90'
L9	N 00°17'26" E	36.91'
L10	S 89°14'21" E	53.22'

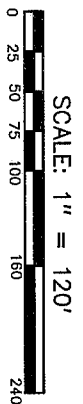

Bearings referenced to Grid North, Grant County Coordinate System. South line of the SE 1/4 of Section 7, T6N, R5W recorded as bearing S 89°14'45" E. Datum Ref.: NAD83(2007)

**LEGEND:**

- Existing Grant County Monument (No. 8 Rebar with Alum. Cap)
- Existing No. 6 Rebar
- Set 3/4" x 24" Min. Round Iron Rebar Weighing 1.50 Lbs./Lin.Ft.

LAMPMAN & ASSOCIATES  
E750 Roberts Road  
De Soto, Wisconsin 54624  
Phone: (608)648-2288

Prepared For: Dairyland Power Cooperative  
Project No.: 1289-0218-08      Map No.: 579  
Scale: 1" = 120'      Drafted By: J.A.Z.  
Date: March 3, 2008      Sheet 1 of 2

By the Order of: Carolyn Peterson  
Real Estate & Right-of-Way  
P.O. Box 817  
La Crosse, WI, 54602

MAR 06 2008

# PLAT OF SURVEY

LOCATED IN PART OF THE NE ¼ OF THE SE ¼ OF SECTION 7, TOWN 6 NORTH, RANGE 5 WEST, TOWN OF MILLVILLE, GRANT COUNTY, WISCONSIN.

## SURVEYOR'S CERTIFICATE:

I, Robert M. Lampman, Registered Land Surveyor, do hereby certify that by the order of Carolyn Peterson, of Dairyland Power Cooperative, I have made a survey of the following described parcel:

That part of the NE ¼ of the SE ¼ of Section 7, Town 6 North, Range 5 West, Town of Millville, Grant County Wisconsin, lying Northerly of the centerline of County Trunk Highway "C".

More particularly described as follows:

Located in part of the NE ¼ of the SE ¼ of Section 7, Town 6 North, Range 5 West, Town of Millville, Grant County, Wisconsin, to-wit:

Commencing at the East one-quarter corner of said Section 7; thence N89°14'21"W along the North line of the NE ¼ of the SE ¼ of said Section 7, 765.72 feet to the point of beginning, said point being located on the centerline of County Trunk Highway "C"; thence S52°26'31"W along said centerline, 78.16 feet; thence S58°38'05"W along said centerline, 147.14 feet; thence S61°17'10"W along said centerline, 134.19 feet; thence S63°41'20"W along said centerline, 334.12 feet to a point on the West line of the NE ¼ of the SE ¼ of said Section 7; thence N00°17'26"E along the West line of the NE ¼ of the SE ¼ of said Section 7, 344.81 feet to the Northwest corner of the NE ¼ of the SE ¼ of said Section 7; thence S89°14'21"E along the North line of the NE ¼ of the SE ¼ of said Section 7, 603.10 feet to the point of beginning. Said parcel contains 2.560 acres and is subject to and together with all easements and restrictions of record.

I further certify that the within drawing is a true and correct representation of the parcel surveyed to the best of my knowledge and belief.

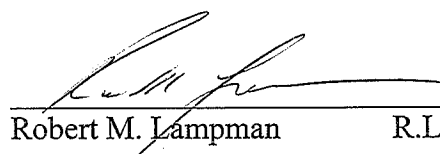
  
Robert M. Lampman R.L.S. S-1296

3-3-08  
Date

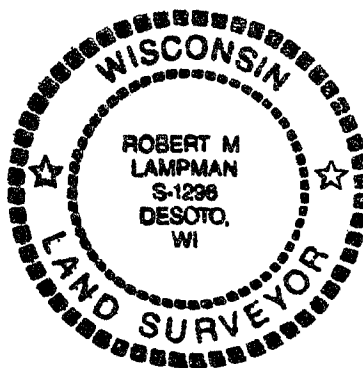

LAMPMAN & ASSOCIATES  
E750 Roberts Road  
De Soto, Wisconsin 54624  
Phone: (608)648-2288

Prepared For: Dairyland Power Cooperative	
Project No.: 1289-0218-08	Map No.: 579
Scale: N/A	Drafted By: J.A.Z.
Date: March 3, 2008	Sheet 2 of 2

By the Order of: Carolyn Peterson  
Real Estate & Right-of-Way  
P.O. Box 817  
La Crosse, WI, 54602