

PLAT OF SURVEY

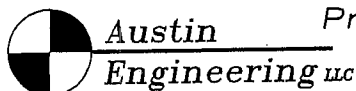
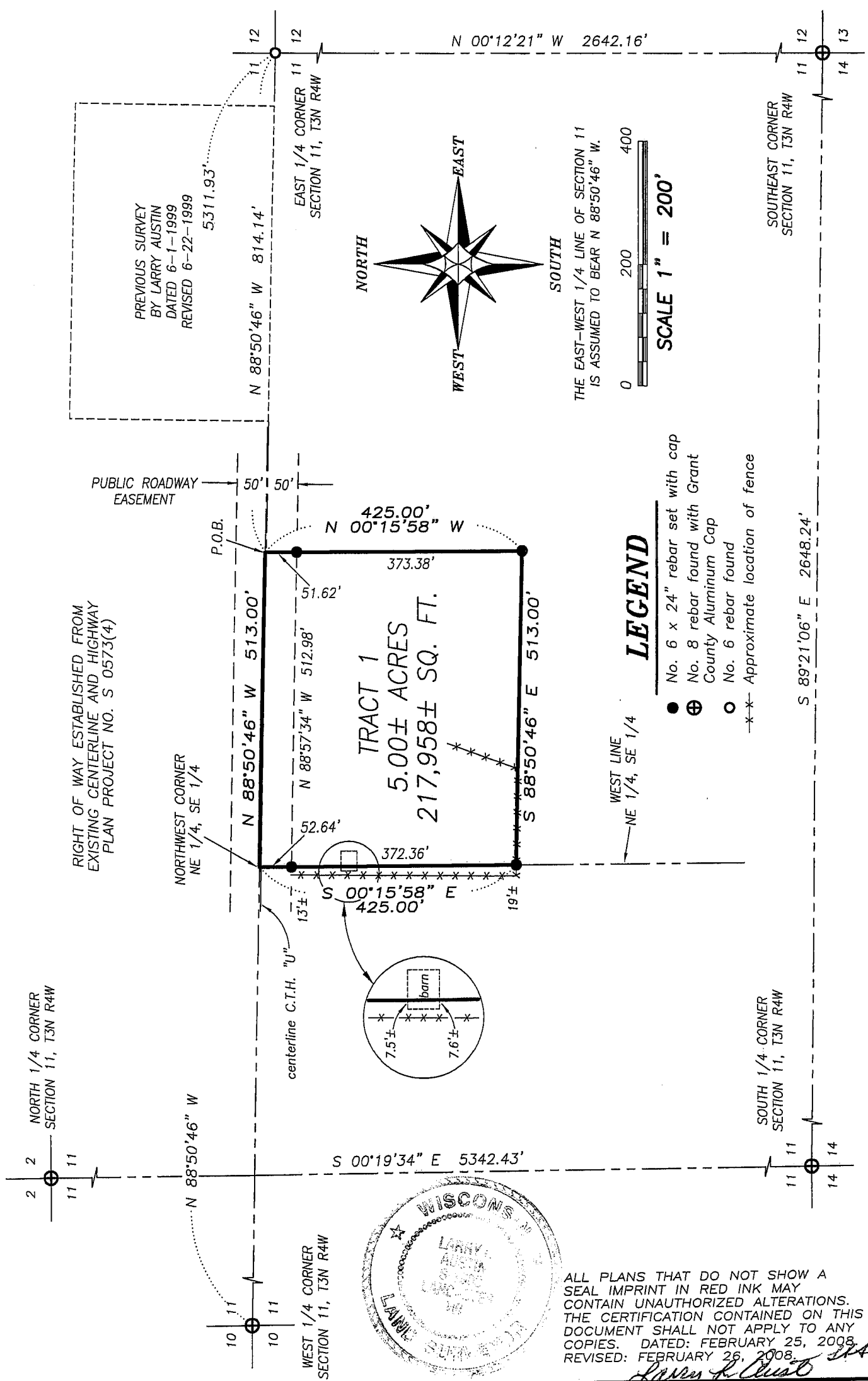

Prepared For: HARTMAN FARM

4211 HWY 81 E, LANCASTER, WI 53813
PHONE 608-723-6363 FAX 608-723-6702

JOB NO: 07s239
FIELDBOOK: TDS RANGER
G:\T3NR4W\15A
H:\PLAT\T3NR4W\11\07s239-HARTMAN

DRAWN BY: AJ AUSTIN
APPROVED: LL AUSTIN
CREW: BS-SB-BD

SHEET 1 OF 2

PLAT OF SURVEY

TRACT 1 DESCRIPTION:

Located in the Northeast Quarter (NE 1/4) of the Southeast Quarter (SE 1/4) of Section Eleven (11), Town Three (3) North, Range Four (4) West of the 4th P.M., Waterloo Township, Grant County, Wisconsin, containing 5.00 acres, more or less, and being described as follows:

Commencing at the East Quarter (E 1/4) corner of said Section;
thence North 88° 50' 46" West 814.14' along the East-West Quarter (E-W 1/4) line of said Section to the point of beginning;
thence North 88° 50' 46" West 513.00' along said East-West Quarter (E-W 1/4) to the Northwest corner of the Northeast Quarter (NE 1/4) of said Southeast Quarter (SE 1/4);
thence South 00° 15' 58" East 425.00' along the West line of the Northeast Quarter (NE 1/4) of said Southeast Quarter (SE 1/4);
thence South 88° 50' 46" East 513.00';
thence North 00° 15' 58" West 425.00' to the point of beginning.

SURVEYOR'S CERTIFICATE:

I, Larry L. Austin, Registered Wisconsin Land Surveyor, hereby certify:

That the above description was surveyed, mapped and monumented as shown on this plat by me or under my direct supervision.

That conformance with local ordinances are not guaranteed with this survey.

That this survey was prepared under the instructions of Ken Bisarek of Remax Ridge and River Realty.

That to the best of my knowledge and belief, this plat is an accurate representation thereof.

That all plans that do not show a seal imprint in red ink may contain unauthorized alterations.

The certification contained on this document shall not apply to any copies.

Dated this 25th day of February, 2008.

Revised this 26th day of February, 2008. (DRAWING ONLY-ADDED BARN ENCROACHMENT) *LL*

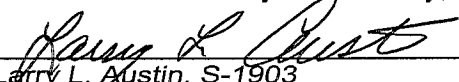
Larry L. Austin, S-1903

SURVEYOR'S NOTES:

Surveyor has made no investigation for easements of record, encumbrances, restrictive covenants, ownership title evidence except as specifically shown on this plat. No distance should be assumed by scaling. No improvements have been located unless shown and noted. No representation as to ownership, use or possession should be hereon implied. Refer to abstract, title or local ordinances for any additional restriction, easements or building setback lines. No abstract, nor title commitment, nor results of title searches were furnished the surveyor.



Austin

Engineering LLC

Prepared For: HARTMAN FARM

4211 HWY 81 E, LANCASTER, WI 53813
PHONE 608-723-6363 FAX 608-723-6702

JOB NO: 07s239
FIELDBOOK: TDS RANGER
G:\T3NR4W\15A
H:\PLAT\T3NR4W\11\07s239-HARTMAN

DRAWN BY: AJ AUSTIN
APPROVED: LL AUSTIN
CREW: BS-SB-BD

SHEET 2 OF 2

PLAT OF SURVEY

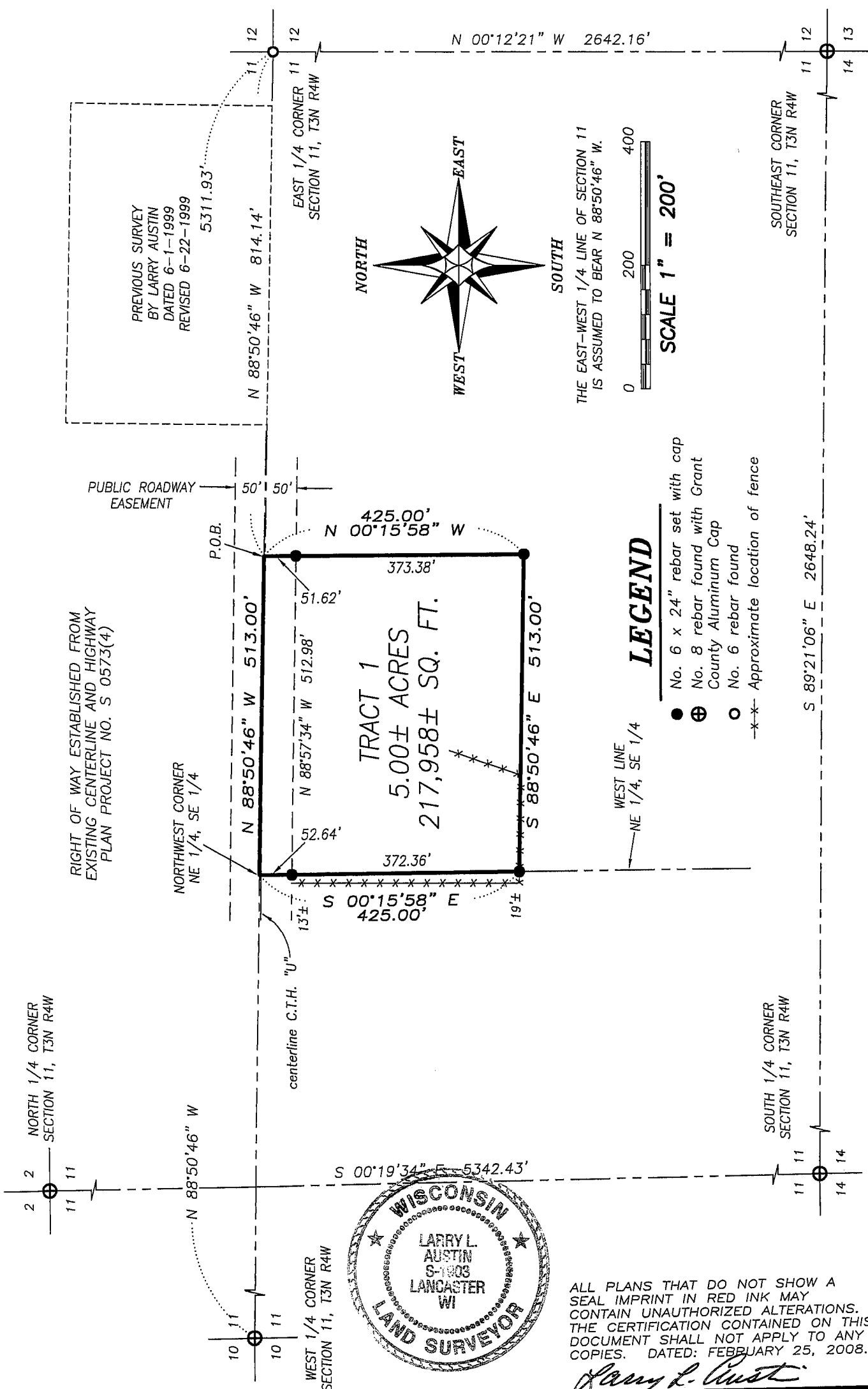

Austin Engineering LLC

Prepared For: **HARTMAN FARM**

4211 HWY 81 E, LANCASTER, WI 53813
PHONE 608-723-6363 FAX 608-723-6702

JOB NO: 07s239
FIELDBOOK: TDS RANGER
G:\T3NR4W\15A
H:\PLAT\T3NR4W\11\07s239-HARTMAN

DRAWN BY: AJ AUSTIN
APPROVED: LL AUSTIN
CREW: BS-SB-BD

SHEET 1 OF 2

PLAT OF SURVEY

TRACT 1 DESCRIPTION:

Located in the Northeast Quarter (NE 1/4) of the Southeast Quarter (SE 1/4) of Section Eleven (11), Town Three (3) North, Range Four (4) West of the 4th P.M., Waterloo Township, Grant County, Wisconsin, containing 5.00 acres, more or less, and being described as follows:

Commencing at the East Quarter (E 1/4) corner of said Section;
thence North 88° 50' 46" West 814.14' along the East-West Quarter (E-W 1/4) line of said Section to the point of beginning;
thence North 88° 50' 46" West 513.00' along said East-West Quarter (E-W 1/4) to the Northwest corner of the Northeast Quarter (NE 1/4) of said Southeast Quarter (SE 1/4);
thence South 00° 15' 58" East 425.00' along the West line of the Northeast Quarter (NE 1/4) of said Southeast Quarter (SE 1/4);
thence South 88° 50' 46" East 513.00';
thence North 00° 15' 58" West 425.00' to the point of beginning.

SURVEYOR'S CERTIFICATE:

I, Larry L. Austin, Registered Wisconsin Land Surveyor, hereby certify:

That the above description was surveyed, mapped and monumented as shown on this plat by me or under my direct supervision.

That conformance with local ordinances are not guaranteed with this survey.

That this survey was prepared under the instructions of Ken Bisarek of Remax Ridge and River Realty.

That to the best of my knowledge and belief, this plat is an accurate representation thereof.

That all plans that do not show a seal imprint in red ink may contain unauthorized alterations.

The certification contained on this document shall not apply to any copies.

Dated this 25th day of February, 2008.

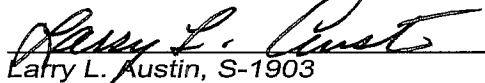
Larry L. Austin, S-1903

SURVEYOR'S NOTES:

Surveyor has made no investigation for easements of record, encumbrances, restrictive covenants, ownership title evidence except as specifically shown on this plat. No distance should be assumed by scaling. No improvements have been located unless shown and noted. No representation as to ownership, use or possession should be hereon implied. Refer to abstract, title or local ordinances for any additional restriction, easements or building setback lines. No abstract, nor title commitment, nor results of title searches were furnished the surveyor.



Austin
Engineering LLC

Prepared For: HARTMAN FARM

4211 HWY 81 E, LANCASTER, WI 53813
PHONE 608-723-6363 FAX 608-723-6702

JOB NO: 07s239
FIELDBOOK: TDS RANGER
G:\T3NR4W\15A
H:\PLAT\T3NR4W\11\07s239-HARTMAN

DRAWN BY: AJ AUSTIN
APPROVED: LL AUSTIN
CREW: BS-SB-BD

SHEET 2 OF 2