

PLAT OF SURVEY

TRACT 3 DESCRIPTION:
 Located in the Northwest Quarter (NW 1/4) of the Southeast Quarter (SE 1/4) and the Northeast Quarter (NE 1/4) of the Southwest Quarter (SW 1/4) of Section Thirty-three (33), Town Three (3) North, Range Two (2) West of the 4th P.M., Harrison Township, Grant County, Wisconsin, containing 20.40 acres, more or less, and being described as follows:
 Commencing at the West Quarter (W 1/4) corner of said Section;
 thence South 89° 47' 29" East 1318.22' along the East-West Quarter (E-W 1/4) line of said Section to the Northwest corner of the Northeast Quarter (NE 1/4) of said Southwest Quarter (SW 1/4);
 thence North 00° 10' 20" East 906.59' along the West line of the Northeast Quarter (NE 1/4) of said Southwest Quarter (SW 1/4) to a point in the centerline of County Highway "C";
 thence North 54° 12' 15" East 25.67' along said centerline to the point of beginning;
 thence South 00° 26' 13" East 417.71' along a line of a previous survey by Carl Schoenhard dated April 19-21, 1978 to a No. 6 rebar;
 thence South 89° 48' 34" East 723.73' along a line of said survey to a No. 6 rebar;
 thence North 05° 02' 16" West 351.37' along a line of said survey to a No. 6 rebar;
 thence North 76° 23' 20" East 392.39' along a line of said survey to a No. 6 rebar;
 thence North 01° 49' 37" West 287.01' along a line of said survey to a No. 6 rebar;
 thence North 89° 31' 21" East 447.82' along a line of said survey to a No. 6 rebar;
 thence North 02° 21' 55" West 208.11' along a line of said survey to a No. 6 rebar;
 thence North 88° 35' 18" East 571.75' along a line of said survey to a No. 6 rebar;
 thence North 00° 24' 42" West 113.94' along a line of said survey to a No. 6 rebar;
 thence South 86° 15' 30" West 185.12' along a line of a previous survey by Larry Austin dated 6-11-1997 to a No. 6 rebar;
 thence North 26° 11' 49" West 83.78' along a line of said survey to a No. 6 rebar;
 thence North 16° 48' 38" West 111.16' along a line of said survey to a No. 6 rebar;
 thence North 50° 07' 08" West 80.08' along a line of said survey to a No. 6 rebar;
 thence North 80° 01' 10" West 24.41' along a line of said survey to a No. 6 rebar;
 thence South 87° 11' 39" West 37.08' along a line of said survey to a No. 6 rebar;
 thence South 77° 24' 44" West 47.09' along a line of said survey to a No. 6 rebar;
 thence South 71° 44' 32" West 57.82' along a line of said survey to a No. 6 rebar;
 thence South 76° 55' 03" West 338.64' along a line of said survey to a No. 6 rebar;
 thence South 72° 29' 45" West 120.53' along a line of said survey to a No. 6 rebar;
 thence North 25° 39' 23" West 87.98' along a line of said survey to a No. 6 rebar;
 thence South 67° 48' 22" West 66.27' along the Southern right of way of County Highway "O" to a No. 6 rebar;
 thence 80.89' on the arc of a curve to the left having a radius of 768.51' and a long chord bearing South 62° 25' 30" West 80.86' along said right of way to a No. 6 rebar;
 thence South 36° 07' 14" East 215.68' along a line of a previous survey by Larry Austin dated 11-09-2006 to a No. 6 rebar;
 thence South 44° 20' 28" West 470.57' along a line of said survey to a No. 6 rebar;
 thence South 44° 20' 28" West 207.81' along a line of a previous survey by Larry Austin dated 7-12-2007 to a No. 6 rebar;
 thence North 49° 31' 02" West 320.76' along a line of said survey to a point in the centerline of County Highway "O" as previously surveyed by Carl Schoenhard dated April 19-21, 1978;
 thence South 51° 28' 08" West 70.88' along a centerline;
 thence 252.98' on the arc of a curve to the right having a radius of 5236.00' and a long chord bearing South 52° 49' 12" West 252.95' along said centerline;
 thence South 54° 12' 15" West 161.91' along said centerline to the point of beginning. Tract being subject to any and all easements of record and/or usage, including, but not limited to a Driveway Easement being described in Volume 787, Page 485, Grant County Registry.

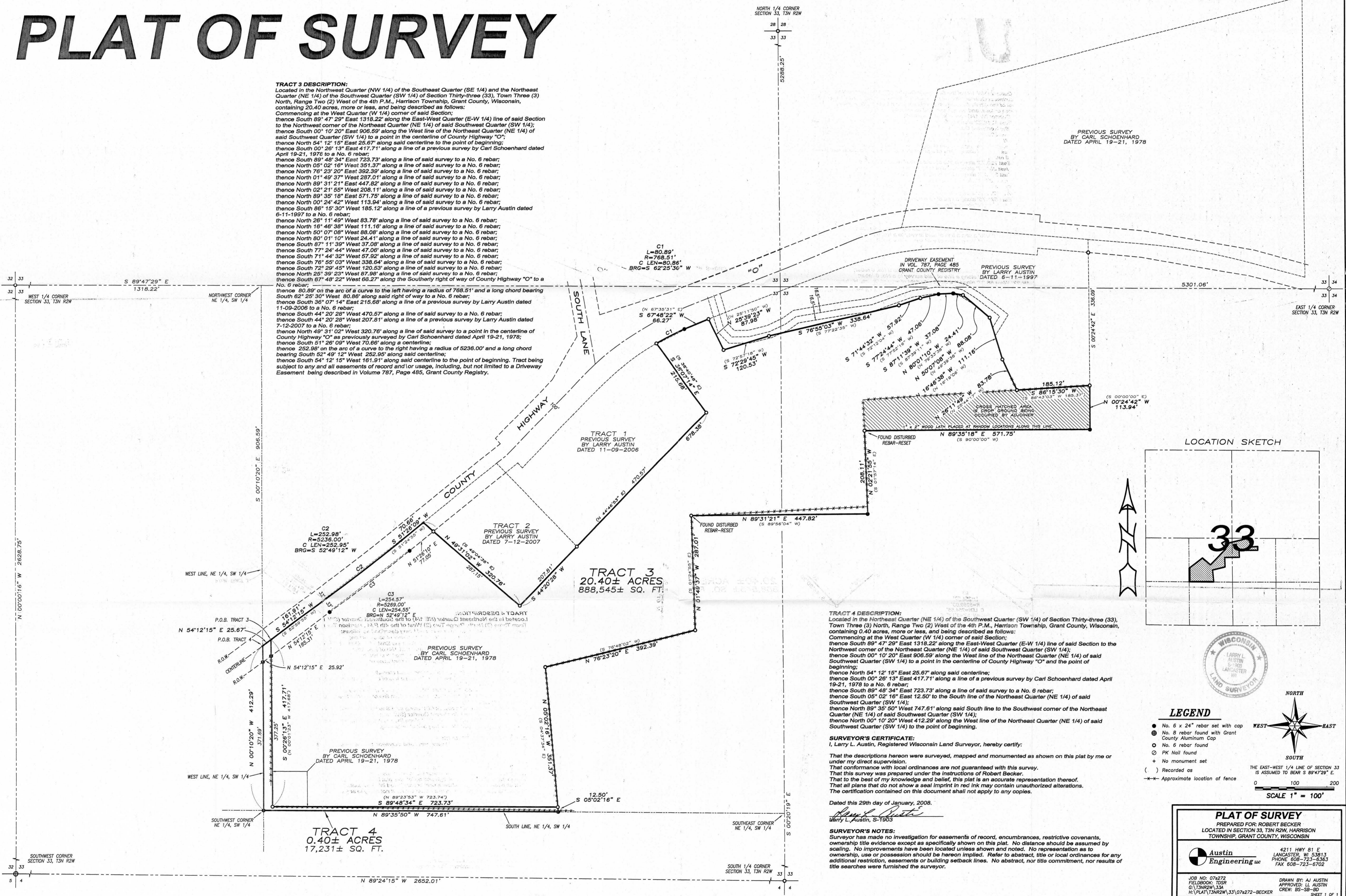

TRACT 4 DESCRIPTION:
 Located in the Northeast Quarter (NE 1/4) of the Southwest Quarter (SW 1/4) of Section Thirty-three (33), Town Three (3) North, Range Two (2) West of the 4th P.M., Harrison Township, Grant County, Wisconsin, containing 0.40 acres, more or less, and being described as follows:
 Commencing at the West Quarter (W 1/4) corner of said Section;
 thence South 89° 47' 29" East 1318.22' along the East-West Quarter (E-W 1/4) line of said Section to the Northwest corner of the Northeast Quarter (NE 1/4) of said Southwest Quarter (SW 1/4);
 thence North 00° 10' 20" East 906.59' along the West line of the Northeast Quarter (NE 1/4) of said Southwest Quarter (SW 1/4) to a point in the centerline of County Highway "O" and the point of beginning;
 thence North 54° 12' 15" East 25.67' along said centerline;
 thence South 00° 26' 13" East 417.71' along a line of a previous survey by Carl Schoenhard dated April 19-21, 1978 to a No. 6 rebar;
 thence South 89° 48' 34" East 723.73' along a line of said survey to a No. 6 rebar;
 thence North 05° 02' 16" East 12.50' to the South line of the Northeast Quarter (NE 1/4) of said Southwest Quarter (SW 1/4);
 thence North 89° 35' 50" West 747.61' along said South line to the Southwest corner of the Northeast Quarter (NE 1/4) of said Southwest Quarter (SW 1/4);
 thence North 00° 10' 20" West 412.29' along the West line of the Northeast Quarter (NE 1/4) of said Southwest Quarter (SW 1/4) to the point of beginning.

SURVEYOR'S CERTIFICATE:
 I, Larry L. Austin, Registered Wisconsin Land Surveyor, hereby certify:
 That the descriptions hereon were surveyed, mapped and monumented as shown on this plat by me or under my direct supervision.
 That conformance with local ordinances are not guaranteed with this survey.
 That this survey was prepared under the instructions of Robert Becker.
 That to the best of my knowledge and belief, this plat is an accurate representation thereof.
 That all plans that do not show a seal imprint in red ink may contain unauthorized alterations.
 The certification contained on this document shall not apply to any copies.

Dated this 29th day of January, 2008.
 Larry L. Austin, S. 1903

SURVEYOR'S NOTES:
 Surveyor has made no investigation for easements of record, encumbrances, restrictive covenants, ownership title evidence except as specifically shown on this plat. No distances should be assumed by scaling. No improvements have been located unless shown and noted. No representation as to ownership, use or possession should be hereon implied. Refer to abstract, title or local ordinances for any additional restriction, easements or building setback lines. No abstract, nor title commitment, nor results of title searches were furnished the surveyor.

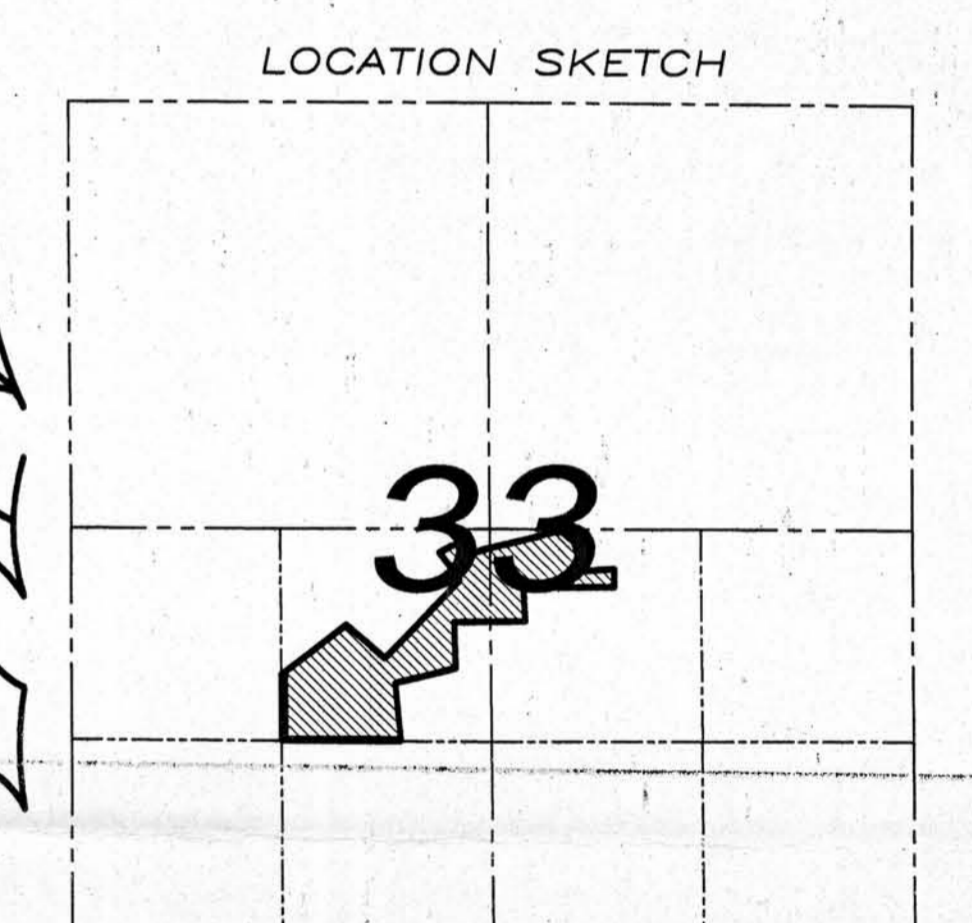

LEGEND

- No. 6 x 24" rebar set with cap
- ⊕ No. 8 rebar found with Grant County Aluminum Cap
- No. 6 rebar found
- ⊙ PK Nail found
- + No monument set
- () Recorded as
- *- Approximate location of fence

WISCONSIN LAND SURVEYOR
 LARRY L. AUSTIN
 S-1903
 LANCASTER, WI

SCALE 1" = 100'

PLAT OF SURVEY
 PREPARED FOR: ROBERT BECKER
 LOCATED IN SECTION 33, T3N R2W, HARRISON TOWNSHIP, GRANT COUNTY, WISCONSIN

Austin Engineering LLC
 4211 HWY 81 E
 LANCASTER, WI 53813
 PHONE 608-723-6383
 FAX 608-723-6702

JOB NO: 07s272
 FIELDBOOK: TDSR
 G:\TDR\07s272\33\07s272-BECKER
 H:\PLAT\T3NR2W\33\07s272-BECKER

DRAWN BY: AJ AUSTIN
 APPROVED: LL AUSTIN
 CREW: BS-SB-BD

SHEET 1 OF 1