

SURVEY PLAT

A parcel of land described as the Southerly 14' of Lot 5 and the Northerly 36' of Lot 6 of Block 119 of the Original Plat of Muscoda, in the Northeast 1/4 and the Northwest 1/4 of the Northwest 1/4 of Section 12, T8N, R1W, Village of Muscoda, Grant County, Wisconsin.

Bearings are referenced to the North line of Block 134 of the Original Plat of Muscoda, WI assumed to bear S89°57'42"E.

Prepared for:
 Dave Wiederholt
 216 N. Iowa St.
 Muscoda, WI 53573

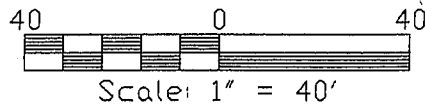

LEGEND:

- = Found 1" Round Iron Pipe
- = Found 1 1/4" Round Iron Bar
- ▲ = Set 3/4" dia. x 24" long Round Iron Bar
Min. Wt. 1.502 lbs/ft
- () = Recorded As

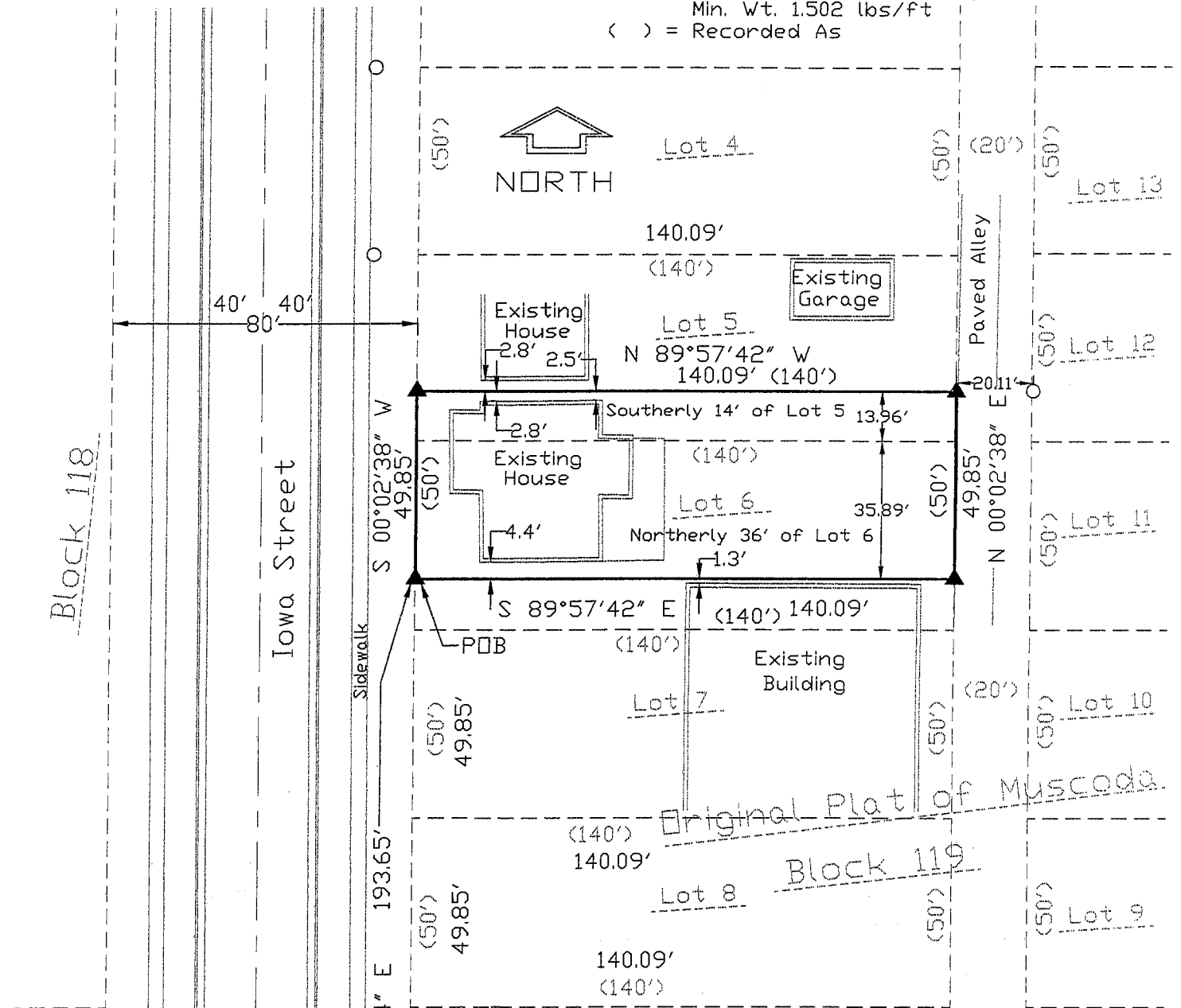

SURVEYOR'S CERTIFICATE:

I, Keith E. Dalsing, Wisconsin Registered Land Surveyor, S-1989, do hereby certify that I have surveyed, divided and mapped the above described parcels and that this map is a true representation thereof in accordance to the information provided. I further certify that this survey is correct to the best of my knowledge and belief.

Dated this 12TH day of FEBRUARY, 20 08.

Keith E. Dalsing
 Keith E. Dalsing, S-1989
 Registered Land Surveyor

S 89°57'42" E
 Block 134

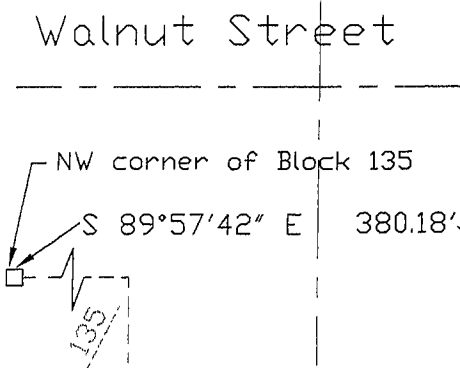

K. D. ENGINEERING CONSULTANTS, INC.
 2600 County Hwy. Y
 Dodgeville, WI 53533 (608) 935 - 3310