

PLAT OF SURVEY

ALL PLANS THAT DO NOT SHOW A SEAL IMPRINT IN RED INK MAY CONTAIN UNAUTHORIZED ALTERATIONS. THE CERTIFICATION CONTAINED ON THIS DOCUMENT SHALL NOT APPLY TO ANY COPIES. DATED: DECEMBER 14, 2007.

Larry L. Austin

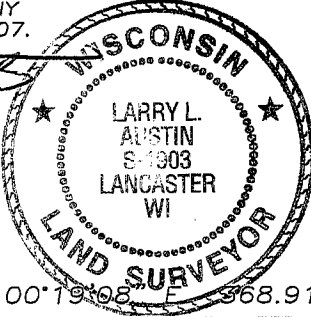

S 00°19'08" E 368.91'

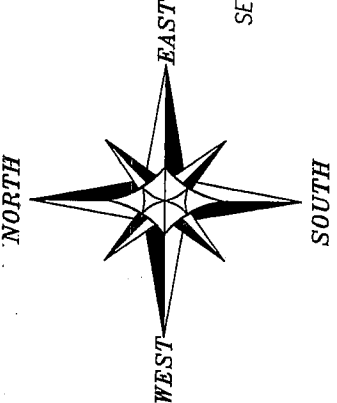
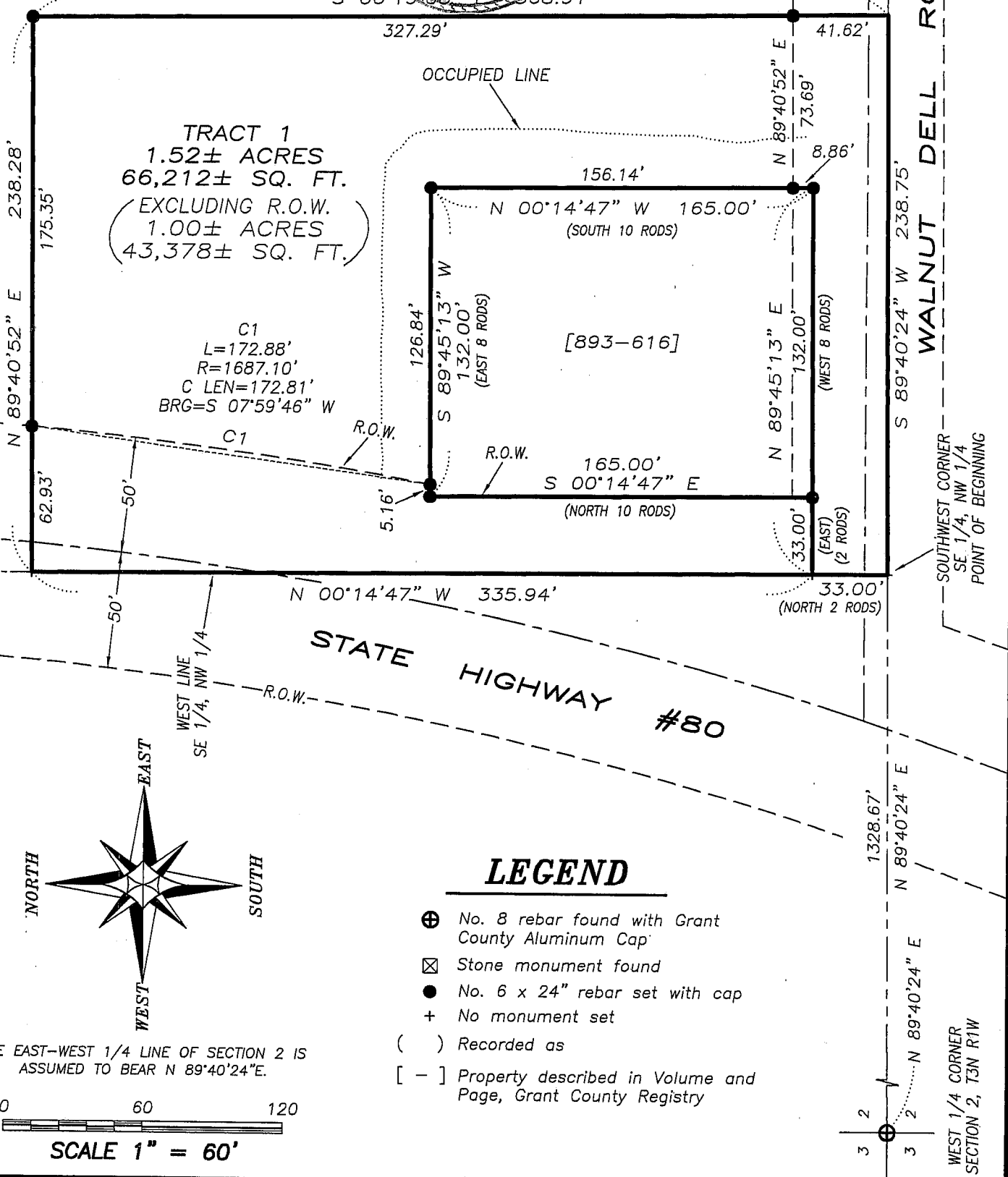

EAST 1/4 CORNER SECTION 2, T3N R1W

SOUTHWEST CORNER SE 1/4, NW 1/4 POINT OF BEGINNING

WEST 1/4 CORNER SECTION 2, T3N R1W

Austin Engineering LLC

Prepared For: **STAN GRANEY**

4211 HWY 81 E, LANCASTER, WI 53813
 PHONE 608-723-6363 FAX 608-723-6702

JOB NO: 07s292-GRANEY
 FIELDBOOK: TDS RANGER
 G:\GRANTDOT\T3NR1W
 H:\PLAT\T3NR1W\02\07s292-GRANEY

DRAWN BY: AJ AUSTIN
 APPROVED: LL AUSTIN
 CREW: BS-SB-BD

PLAT OF SURVEY

TRACT 1 DESCRIPTION:

Located in the Southeast Quarter (SE 1/4) of the Northwest Quarter (NW 1/4) of Section Two (2), Town Three (3) North, Range One (1) West of the 4th P.M., Platteville Township, Grant County, Wisconsin, containing 1.52 acres, more or less, and being described as follows:

Commencing at the West Quarter (W 1/4) corner of said Section Two (2);
 thence North 89° 40' 24" East 1328.67' along the East-West Quarter (E-W 1/4) line of said Section to the Southwest corner of the Southeast Quarter (SE 1/4) of said Northwest Quarter (NW 1/4), said corner being the point of beginning;
 thence North 00° 14' 47" West 33.00';
 thence North 89° 45' 13" East 33.00' to the Southwest corner of Volume 893, Page 616, recorded as Document No. 633611, Grant County Registry;
 thence North 89° 45' 13" East 132.00' along the South line of said property to the Southeast corner thereof;
 thence North 00° 14' 47" West 165.00' along the East line of said property to the Northeast corner thereof;
 thence South 89° 45' 13" West 132.00' along the North line of said property to the Northwest corner thereof;
 thence South 00° 14' 47" East 165.00' along the West line of said property to the Southwest corner thereof;
 thence South 89° 45' 13" West 33.00' to the West line of the Southeast Quarter (SE 1/4) of said Northwest Quarter (NW 1/4);
 thence North 00° 14' 47" West 335.94' along said West line;
 thence North 89° 40' 52" East 238.28';
 thence South 00° 19' 08" East 368.90' to the East-West Quarter (E-W 1/4) line of said Section;
 thence South 89° 40' 17" West 238.75' along said East-West Quarter (E-W 1/4) to the point of beginning. Tract being subject to any and all easements of record and \or usage.

SURVEYOR'S CERTIFICATE:

I, Larry L. Austin, Registered Wisconsin Land Surveyor, hereby certify:

That the above description was surveyed, mapped and monumented as shown on this plat by me or under my direct supervision.
 That conformance with local ordinances are not guaranteed with this survey.
 That this survey was prepared under the instructions of Stan Graney.
 That to the best of my knowledge and belief, this plat is an accurate representation thereof.
 That all plans that do not show a seal imprint in red ink may contain unauthorized alterations.
 The certification contained on this document shall not apply to any copies.

Dated this 14th day of December, 2007

Larry L. Austin
 Larry L. Austin, S-1903

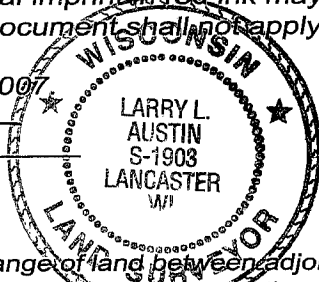

SURVEYOR'S NOTES:

This survey was prepared for the exchange of land between adjoining land owners. Surveyor has made no investigation for easements of record, encumbrances, restrictive covenants, ownership title evidence except as specifically shown on this plat. No distance should be assumed by scaling. No improvements have been located unless shown and noted. No representation as to ownership, use or possession should be hereon implied. Refer to abstract, title or local ordinances for any additional restriction, easements or building setback lines. No abstract, nor title commitment, nor results of title searches were furnished the surveyor.

SECTION SUMMARY

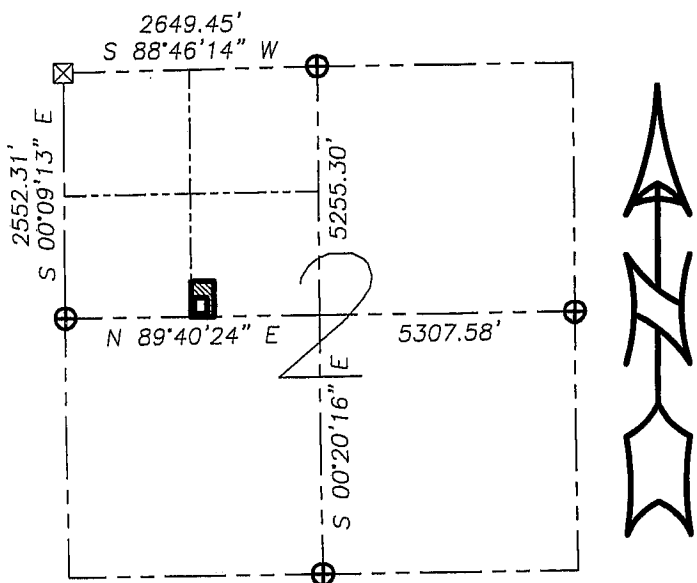

Austin Engineering LLC

4211 HWY 81 E, LANCASTER, WI 53813
 PHONE 608-723-6363 FAX 608-723-6702

Prepared For: STAN GRANEY

JOB NO: 07s292-GRANEY
 FIELDBOOK: TDS RANGER
 G:\GRANTDOT\T3NR1W
 H:\PLAT\T3NR1W\02\07s292-GRANEY

DRAWN BY: AJ AUSTIN
 APPROVED: LL AUSTIN
 CREW: BS-SB-BD