

PLAT OF SURVEY

THE PURPOSE OF THIS SURVEY IS FOR THE EXCHANGE OF LAND BETWEEN ADJOINERS

NORTH 1/4 CORNER SECTION 33, T3N R4W

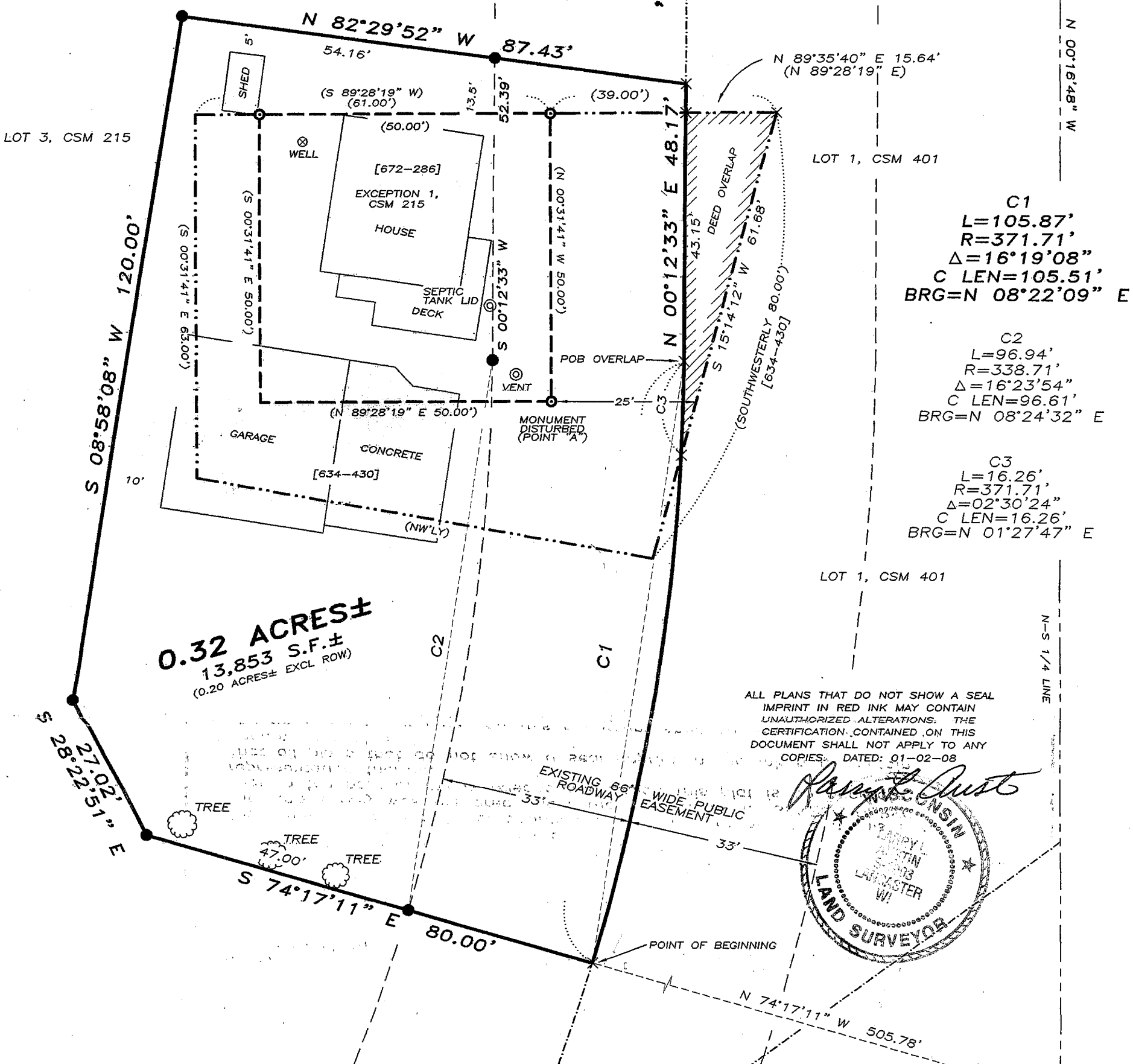
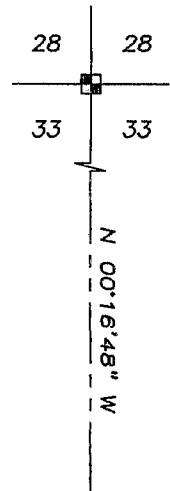
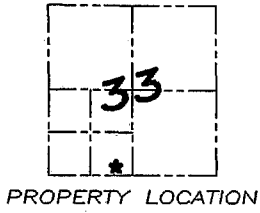

C1
L=105.87'
R=371.71'
Δ=16°19'08"
C LEN=105.51'
BRG=N 08°22'09" E

C2
L=96.94'
R=338.71'
Δ=16°23'54"
C LEN=96.61'
BRG=N 08°24'32" E

C3
L=16.26'
R=371.71'
Δ=02°30'24"
C LEN=16.26'
BRG=N 01°27'47" E

0.32 ACRES±
13,853 S.F.±
(0.20 ACRES± EXCL ROW)

ALL PLANS THAT DO NOT SHOW A SEAL IMPRINT IN RED INK MAY CONTAIN UNAUTHORIZED ALTERATIONS. THE CERTIFICATION CONTAINED ON THIS DOCUMENT SHALL NOT APPLY TO ANY COPIES. DATED: 01-02-08

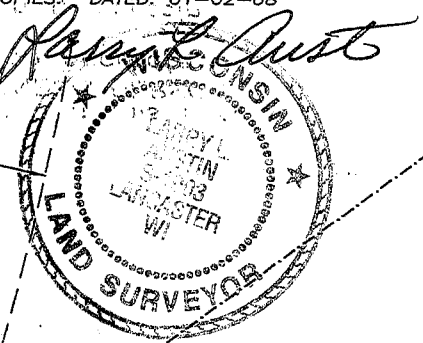

LEGEND

- Aluminum Monument found with Grant County Aluminum Cap
- ⊙ No. 5 rebar found
- No. 6 x 24" rebar set with cap - wt=1.50 #/l.f.
- × No monument
- () Recorded as
- Property described in Volume and Page, Grant County Registry
- [-] Exception 1, CSM 215
- Existing deed line
- - - Existing lot lines of previous CSM

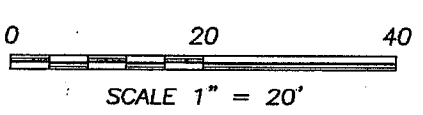

SOUTH 1/4 CORNER SECTION 33, T3N R4W

Book 22 Page 30

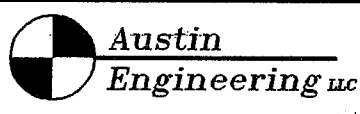

4211 HWY 81 E, LANCASTER, WI 53813
PHONE 608-723-6363 FAX 608-723-6702

Prepared For: GENE L. ANDERSON

JOB NO: 07S332-ANDERSON
FIELDBOOK: TDSR, 2708
G:\T3NR4W\133
H:\PLAT\T3NR4W\33\07S332-ANDERSON

DRAWN BY: SW AUSTIN
APPROVED: LL AUSTIN
CREW: BS-SA-BD-SB

SHEET 1 OF 2

JAN 09 2008

PLAT OF SURVEY

PROPERTY DESCRIPTION:

Part of the Southeast Quarter (SE 1/4) of the Southwest Quarter (SW 1/4) of Section Thirty-three (33), Town Three (3) North, Range Four (4) West of the 4th p.m., Waterloo Township, Grant County, Wisconsin, containing 0.32 acres, more or less, and being more particularly described as follows:
Commencing at the South Quarter (S 1/4) corner of said Section Thirty-three (33); thence North 00°16'48" West 40.03' along the North-South Quarter (N-S 1/4) line of said Section Thirty-three (33); thence North 74°17'11" West 505.78' to a point in the centerline of County Trunk Highway N, said point being the point of beginning; thence 105.87' on the arc of a curve to the left having a radius of 371.71' and a long chord bearing North 08°22'09" East 105.51' along said centerline; thence North 00°12'33" East 48.17' along said centerline; thence North 82°29'52" West 87.43'; thence South 08°58'08" West 120.00'; thence South 28°22'51" East 27.02'; thence South 74°17'11" East 80.00' to the point of beginning, being subject to any and all easements of record and/or usage.

DEED OVERLAP DESCRIPTION:

Part of the Southeast Quarter (SE 1/4) of the Southwest Quarter (SW 1/4) of Section Thirty-three (33), Town Three (3) North, Range Four (4) West of the 4th p.m., Waterloo Township, Grant County, Wisconsin, containing 0.01 acres (456 s.f.), more or less, and being more particularly described as follows:
Commencing at the South Quarter (S 1/4) corner of said Section Thirty-three (33); thence North 00°16'48" West 40.03' along the North-South Quarter (N-S 1/4) line of said Section Thirty-three (33); thence North 74°17'11" West 505.78' to a point in the centerline of County Trunk Highway N; thence 105.87' on the arc of a curve to the left having a radius of 371.71' and a long chord bearing North 08°22'09" East 105.51' along said centerline to the point of beginning; thence North 00°12'33" East 43.15' along said centerline; thence North 89°35'40" East 15.64'; thence South 15°14'12" West 61.68' to a point in said centerline; thence 16.26' on the arc of a curve to the left having a radius of 371.71' and a long chord bearing North 01°27'47" East 16.26' along said centerline to the point of beginning, being subject to any and all easements of record and/or usage.

SURVEYOR'S CERTIFICATE:

I, Larry L. Austin, Registered Wisconsin Land Surveyor, hereby certify:
That the above description was surveyed, mapped and monumented as shown on this plat by me or under my direct supervision.
That conformance with local ordinances are not guaranteed with this survey.
That this survey was prepared under the instructions of GENE ANDERSON.
That to the best of my knowledge and belief, this plat is an accurate representation thereof.
That all plans that do not show a seal imprint in red ink may contain unauthorized alterations.
The certification contained on this document shall not apply to any copies.

Dated this 2nd day of January, 2008

Larry L. Austin
Larry L. Austin, S-1903

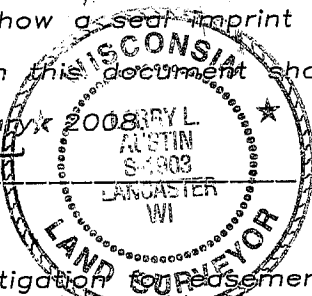

SURVEYOR'S NOTES:

Surveyor has made no investigation of easements of record, encumbrances, restrictive covenants, ownership title evidence except as specifically shown on this plat. No distance should be assumed by scaling. No improvements have been located unless shown and noted. No representation as to ownership, use or possession should be hereon implied. Refer to abstract, title or local ordinances for any additional restriction, easements or building setback lines. No abstract, nor title commitment, nor results of title searches were furnished the surveyor. There may exist documents of record which would affect this parcel.

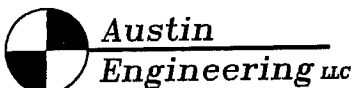

4211 HWY 81 E, LANCASTER, WI 53813
PHONE 608-723-6363 FAX 608-723-6702

Prepared For: GENE L. ANDERSON

JOB NO: 07S332-ANDERSON
FIELDBOOK: TDSR, 2708
G:\T3NR4W\133
H:\PLAT\T3NR4W\33\07S332-ANDERSON

DRAWN BY: SW AUSTIN
APPROVED: LL AUSTIN
CREW: BS-SA-BD-SB

SHEET 2 OF 2

JAN 09 2008