

Book 22 PAGE 27

PLAT OF SURVEY

PART OF THE NORTHEAST QUARTER OF THE NORTHEAST QUARTER AND PART OF THE NORTHWEST QUARTER OF THE NORTHEAST QUARTER OF SECTION 7; PART OF THE NORTHWEST QUARTER OF THE NORTHWEST QUARTER AND PART OF THE SOUTHWEST QUARTER OF THE NORTHWEST QUARTER OF SECTION 8; ALL IN TOWN 7 NORTH, RANGE 1 WEST, TOWN OF CASTLE ROCK, GRANT COUNTY, WISCONSIN.

DATE: JANUARY 4, 2008 SURVEYED FOR: SAW, INC. %CLIFF SCHNEIDER 302 E. NEBRASKA ST. MUSCODA, WI 53573 SURVEY BY: TODD T. RUMMLER AGENT OF DRIFTLESS AREA SURVEYING LLC 102 WASHINGTON ST. SPRING GREEN, WI 53588

- LEGEND**
- SET 3/4" x 3/4" LONG REBAR WEIGHING 1.50 LBS./FT. (SEE COUNTY RECORDS)
 - SECTION CORNER MONUMENT (SEE COUNTY RECORDS)
 - FD. 3/4" REBAR
 - ◆ FD. 1" IRON PIPE
 - × FD. P.K. NAIL
 - ▲ 1/2" COTTON GIN SPIKE FD.
 - ◇ STEEL "T" POST
 - () RECORDED AS
 - X— FENCE LINE

driftless area LLC
 102 s. washington st.
 p.o. box 456
 spring green, wi 53588
 phone: 608-588-2700
 fax: 608-588-2710
 www.driftlessareallc.com

LAND SURVEYING & REAL ESTATE BROKERAGE

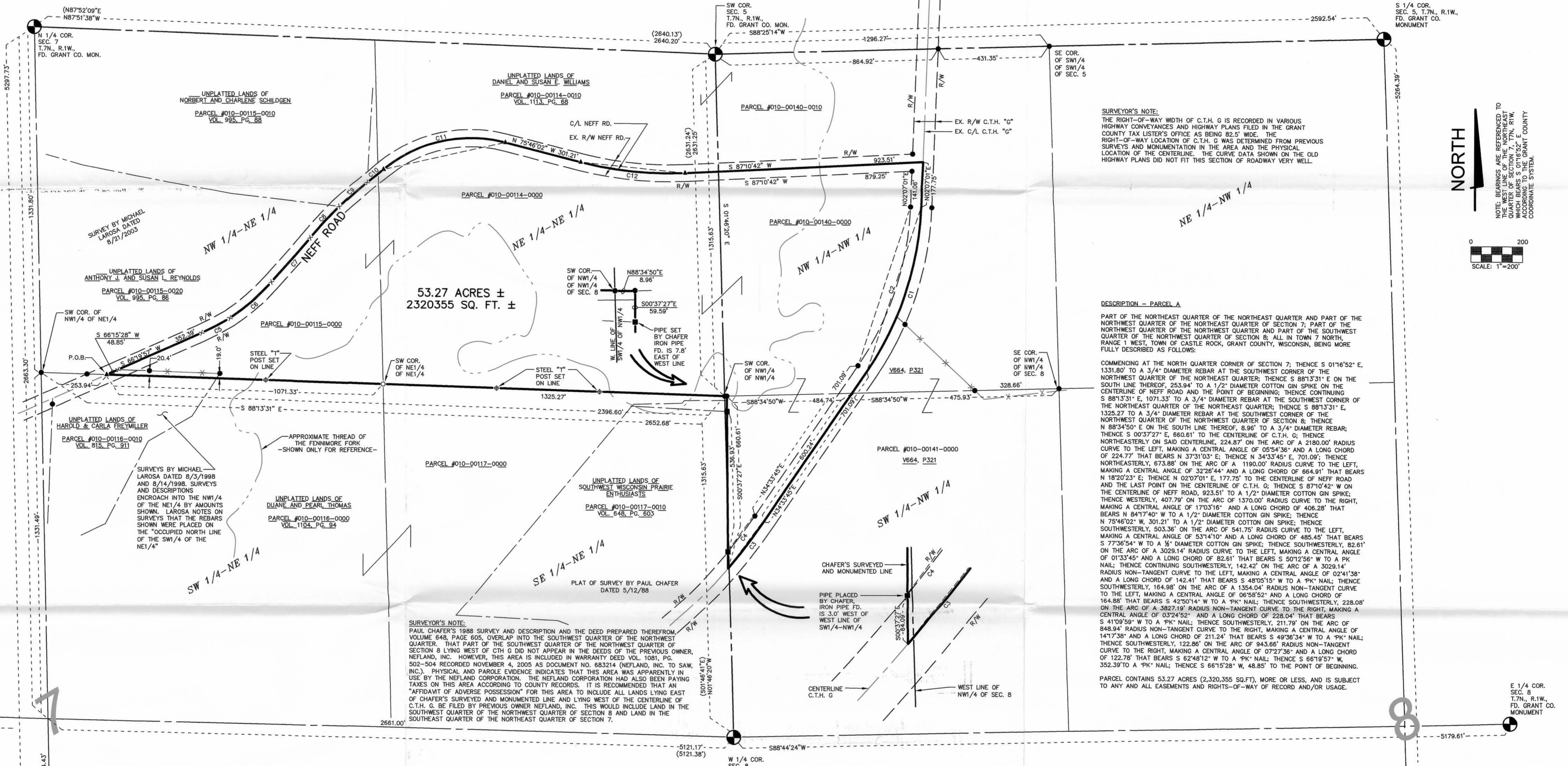

SURVEYOR'S NOTE:
 THE RIGHT-OF-WAY WIDTH OF C.T.H. G IS RECORDED IN VARIOUS HIGHWAY CONVEYANCES AND HIGHWAY PLANS FILED IN THE GRANT COUNTY TAX LISTER'S OFFICE AS BEING 82.5' WIDE. THE RIGHT-OF-WAY LOCATION OF C.T.H. G WAS DETERMINED FROM PREVIOUS SURVEYS AND MONUMENTATION IN THE AREA AND THE PHYSICAL LOCATION OF THE CENTERLINE. THE CURVE DATA SHOWN ON THE OLD HIGHWAY PLANS DID NOT FIT THIS SECTION OF ROADWAY VERY WELL.

DESCRIPTION - PARCEL A
 PART OF THE NORTHEAST QUARTER OF THE NORTHEAST QUARTER AND PART OF THE NORTHWEST QUARTER OF SECTION 7; PART OF THE NORTHWEST QUARTER OF THE NORTHEAST QUARTER AND PART OF THE SOUTHWEST QUARTER OF THE NORTHWEST QUARTER OF SECTION 8; ALL IN TOWN 7 NORTH, RANGE 1 WEST, TOWN OF CASTLE ROCK, GRANT COUNTY, WISCONSIN, BEING MORE FULLY DESCRIBED AS FOLLOWS:

COMMENCING AT THE NORTH QUARTER CORNER OF SECTION 7; THENCE S 01°16'52" E, 1331.80' TO A 3/4" DIAMETER REBAR AT THE SOUTHWEST CORNER OF THE NORTHWEST QUARTER OF THE NORTHEAST QUARTER; THENCE S 88°13'31" E ON THE SOUTH LINE THEREOF, 253.94' TO A 1/2" DIAMETER COTTON GIN SPIKE ON THE CENTERLINE OF NEFF ROAD AND THE POINT OF BEGINNING; THENCE CONTINUING S 88°13'31" E, 1071.33' TO A 3/4" DIAMETER REBAR AT THE SOUTHWEST CORNER OF THE NORTHEAST QUARTER OF THE NORTHEAST QUARTER; THENCE S 88°13'31" E, 1325.27' TO A 3/4" DIAMETER REBAR AT THE SOUTHWEST CORNER OF THE NORTHWEST QUARTER OF THE NORTHWEST QUARTER OF SECTION 8; THENCE N 88°34'50" E ON THE SOUTH LINE THEREOF, 8.96' TO A 3/4" DIAMETER REBAR; THENCE S 00°37'27" E, 660.61' TO THE CENTERLINE OF C.T.H. G; THENCE NORTHEASTERLY ON SAID CENTERLINE, 224.87' ON THE ARC OF A 2180.00' RADIUS CURVE TO THE LEFT, MAKING A CENTRAL ANGLE OF 08°54'36" AND A LONG CHORD OF 224.77' THAT BEARS N 37°31'03" E, THENCE N 34°33'45" E, 701.09'; THENCE NORTHEASTERLY, 673.88' ON THE ARC OF A 1190.00' RADIUS CURVE TO THE LEFT, MAKING A CENTRAL ANGLE OF 32°28'44" AND A LONG CHORD OF 664.91' THAT BEARS N 82°20'23" E, THENCE N 02°07'01" E, 177.75' TO THE CENTERLINE OF NEFF ROAD AND THE LAST POINT ON THE CENTERLINE OF C.T.H. G; THENCE S 87°10'42" W ON THE CENTERLINE OF NEFF ROAD, 923.51' TO A 1/2" DIAMETER COTTON GIN SPIKE; THENCE WESTERLY, 407.79' ON THE ARC OF 1370.00' RADIUS CURVE TO THE RIGHT, MAKING A CENTRAL ANGLE OF 17°03'16" AND A LONG CHORD OF 406.28' THAT BEARS N 84°17'40" W TO A 1/2" DIAMETER COTTON GIN SPIKE; THENCE N 75°46'02" W, 301.21' TO A 1/2" DIAMETER COTTON GIN SPIKE; THENCE SOUTHWESTERLY, 503.36' ON THE ARC OF 541.75' RADIUS CURVE TO THE LEFT, MAKING A CENTRAL ANGLE OF 53°14'10" AND A LONG CHORD OF 485.45' THAT BEARS S 77°35'54" W TO A 1/2" DIAMETER COTTON GIN SPIKE; THENCE SOUTHWESTERLY, 82.61' ON THE ARC OF A 3029.14' RADIUS CURVE TO THE LEFT, MAKING A CENTRAL ANGLE OF 02°41'38" AND A LONG CHORD OF 142.41' THAT BEARS S 48°05'15" W TO A "PK" NAIL; THENCE SOUTHWESTERLY, 164.98' ON THE ARC OF A 1354.04' RADIUS NON-TANGENT CURVE TO THE LEFT, MAKING A CENTRAL ANGLE OF 06°58'52" AND A LONG CHORD OF 164.88' THAT BEARS S 42°50'14" W TO A "PK" NAIL; THENCE SOUTHWESTERLY, 228.08' ON THE ARC OF A 3827.19' RADIUS NON-TANGENT CURVE TO THE RIGHT, MAKING A CENTRAL ANGLE OF 03°24'52" AND A LONG CHORD OF 228.04' THAT BEARS S 41°09'59" W TO A "PK" NAIL; THENCE SOUTHWESTERLY, 211.24' ON THE ARC OF 943.66' RADIUS NON-TANGENT CURVE TO THE RIGHT, MAKING A CENTRAL ANGLE OF 07°27'36" AND A LONG CHORD OF 122.78' THAT BEARS S 62°48'12" W TO A "PK" NAIL; THENCE S 66°19'57" W, 352.39' TO A "PK" NAIL; THENCE S 66°15'28" W, 48.85' TO THE POINT OF BEGINNING.

PARCEL CONTAINS 53.27 ACRES (2,320,355 SQ. FT.), MORE OR LESS, AND IS SUBJECT TO ANY AND ALL EASEMENTS AND RIGHTS-OF-WAY OF RECORD AND/OR USAGE.

SURVEYOR'S NOTE:
 PAUL CHAFER'S 1988 SURVEY AND DESCRIPTION AND THE DEED PREPARED THEREFROM VOLUME 648, PAGE 605, OVERLAP INTO THE SOUTHWEST QUARTER OF THE NORTHWEST QUARTER, THAT PART OF THE SOUTHWEST QUARTER OF THE NORTHWEST QUARTER OF SECTION 8 LYING WEST OF C.T.H. G DID NOT APPEAR IN THE DEEDS OF THE PREVIOUS OWNER, NEFLAND, INC. HOWEVER, THIS AREA IS INCLUDED IN WARRANTY DEED VOL. 1081, PG. 502-504 RECORDED NOVEMBER 4, 2005 AS DOCUMENT NO. 883214 (NEFLAND, INC. TO SAW, INC.). PHYSICAL AND PAROLE EVIDENCE INDICATES THAT THIS AREA WAS APPARENTLY IN USE BY THE NEFLAND CORPORATION. THE NEFLAND CORPORATION HAD ALSO BEEN PAYING TAXES ON THIS AREA ACCORDING TO COUNTY RECORDS. IT IS RECOMMENDED THAT AN "AFFIDAVIT OF ADVERSE POSSESSION" FOR THIS AREA TO INCLUDE ALL LANDS LYING EAST OF CHAFER'S SURVEYED AND MONUMENTED LINE AND LYING WEST OF THE CENTERLINE OF C.T.H. G BE FILED BY PREVIOUS OWNER NEFLAND, INC. THIS WOULD INCLUDE LAND IN THE SOUTHWEST QUARTER OF THE NORTHWEST QUARTER OF SECTION 8 AND LAND IN THE SOUTHEAST QUARTER OF THE NORTHEAST QUARTER OF SECTION 7.

CURVE DATA

CURVE	RADIUS	DELTA ANGLE	ARC LENGTH	CHORD LENGTH	CORD BEARING
C1	1190.00'	32°26'44"	673.88'	664.91'	N 18°20'23" E
C2	1148.75'	32°26'44"	650.52'	641.86'	N 18°20'23" E
C3	2180.00'	05°54'36"	224.87'	224.77'	N 37°31'03" E
C4	2138.75'	04°37'36"	172.70'	172.65'	N 36°52'33" E
C5	943.66'	07°27'36"	122.86'	122.78'	S 62°48'12" W
C6	848.94'	141°7'38"	211.24'	211.24'	S 49°36'34" W
C7	3827.19'	03°24'52"	228.08'	228.04'	S 41°09'59" W
C8	1354.04'	06°58'52"	164.98'	164.88'	S 42°50'14" W
C9	3029.14'	02°41'38"	142.42'	142.41'	S 48°05'15" W
C10	3029.14'	01°33'45"	82.61'	82.61'	S 50°12'56" W
C11	541.75'	53°14'10"	503.37'	485.45'	S 77°36'54" W
C12	1370.00'	17°03'16"	407.79'	406.28'	N 84°17'40" W

SURVEYOR'S CERTIFICATE
 I, TODD T. RUMMLER, REGISTERED WISCONSIN LAND SURVEYOR-2443, DO HEREBY CERTIFY THAT I HAVE SURVEYED, MAPPED AND MONUMENTED THE PARCELS SHOWN HEREON IN ACCORDANCE WITH THE PROVISIONS OF CHAPTER AE-7 OF THE WISCONSIN ADMINISTRATIVE CODE AND THE DIRECTION OF MR. CLIFF SCHNEIDER AND THAT THIS MAP IS A CORRECT REPRESENTATION THEREOF TO THE BEST OF MY KNOWLEDGE AND BELIEF.

DATE: JANUARY 4, 2008

Todd T. Rummeler
 TODD T. RUMMLER
 S-2443
 8042
 WIS
 LAND SURVEYOR

