

PREPARED BY: BUESING & ASSOCIATES

ADDRESS: 1212 LOCUST STREET, DUBUQUE, IOWA 52001

PHONE: (563) 556-4389

Plat of SURVEY:

LOCATED IN SE 1/4 OF SECTION 9 AND THE NE 1/4 OF SECTION 16
BOTH IN T2N, R2W, (PARIS TOWNSHIP), GRANT COUNTY, WISCONSIN.

SURVEYOR'S CERTIFICATE

I, Kenneth L. Buesing, Wisconsin Registered Land Surveyor, hereby certify:
That the below description was surveyed, mapped, and monumented as shown on this plat by me or under my direct supervision:
That the Plat of Survey is correct to the best of my knowledge and belief:
That the Plat of Survey is subject to any and all easements of record and/or usage.
Under the direction of Randy and Michelle Tranel, owner of said land, I have surveyed and mapped the following described land:

Commencing at the S1/4 corner of Section 9, T2N, R2W of the 4th P.M.;

Thence N00°36'03"E along the East line of the SW1/4 of said Section 9, a distance of 215.98 feet to the centerline of Oak Road, the Point of beginning;

Thence N00°36'03"E along the East line of the SW1/4 of said Section 9, a distance of 1088.79 feet to the Southwest corner of the NW1/4 of the SE1/4 of said Section 9;

Thence N89°45'43"E along the South line of the NW1/4 of the SE1/4 and the NE1/4 of the SE1/4 of said Section 9, a distance of 1630.29 feet to the centerline of Stanton Road;

Thence Southwesterly along the centerline of said road distance of 428.44 feet along the arc of a 5000.00 foot radius curve to the left, of which the Chord distance is 428.31 feet and Chord bearing is S16°15'20"W;

Thence S13°48'03"W along centerline said road distance of 251.37 feet to the North line of the S1/2 of the SE1/4 of the SE1/4 of said Section 9;

Thence S89°50'59"W along the North line of the S1/2 of the SE1/4 of the SE1/4 of said Section 9 distance of 150.92 feet Northwest corner of S1/2 of the SE1/4 of the SE1/4 of said Section 9;

Thence S00°38'22"W along the West line of the S1/2 of the SE1/4 of the SE1/4 of said Section 9 distance of 654.39 feet to the Northwest corner of NE1/4 of the NE1/4 of Section 16, T2N, R2W of the 4th P.M.;

Thence S00°38'22"W a distance of 40.04 feet to the centerline of Oak Road;

Thence Southwesterly along the centerline of said road distance of 81.61 feet along the arc of a 700.00 foot radius curve to the right, of which the Chord distance is 81.56 feet and Chord bearing is S21°20'18"W;

Thence Southwesterly along the centerline of said road distance of 352.36 feet along the arc of a 1200.00 foot radius curve to the right, of which the Chord distance is 351.10 feet and Chord bearing is S33°05'24"W;

Thence S41°30'07"W along centerline said road distance of 191.99 feet;

Thence Southwesterly along the centerline of said road distance of 212.06 feet along the arc of a 135.00 foot radius curve to the right, of which the Chord distance is 190.92 feet and Chord bearing is S86°30'07"W;

Thence N48°29'52"W along centerline said road distance of 159.05 feet;

Thence Northwesterly along the centerline of said road distance of 819.19 feet along the arc of a 5500.00 foot radius curve to the right, of which the Chord distance is 818.43 feet and Chord bearing is N44°13'51"W;

Thence N39°57'50"W along centerline said road distance of 115.22 feet to the Point of Beginning.

Dated this 12th day of Dec. 2007

Kenneth L. Buesing, RLS No. S-2217
Registered Land Surveyor

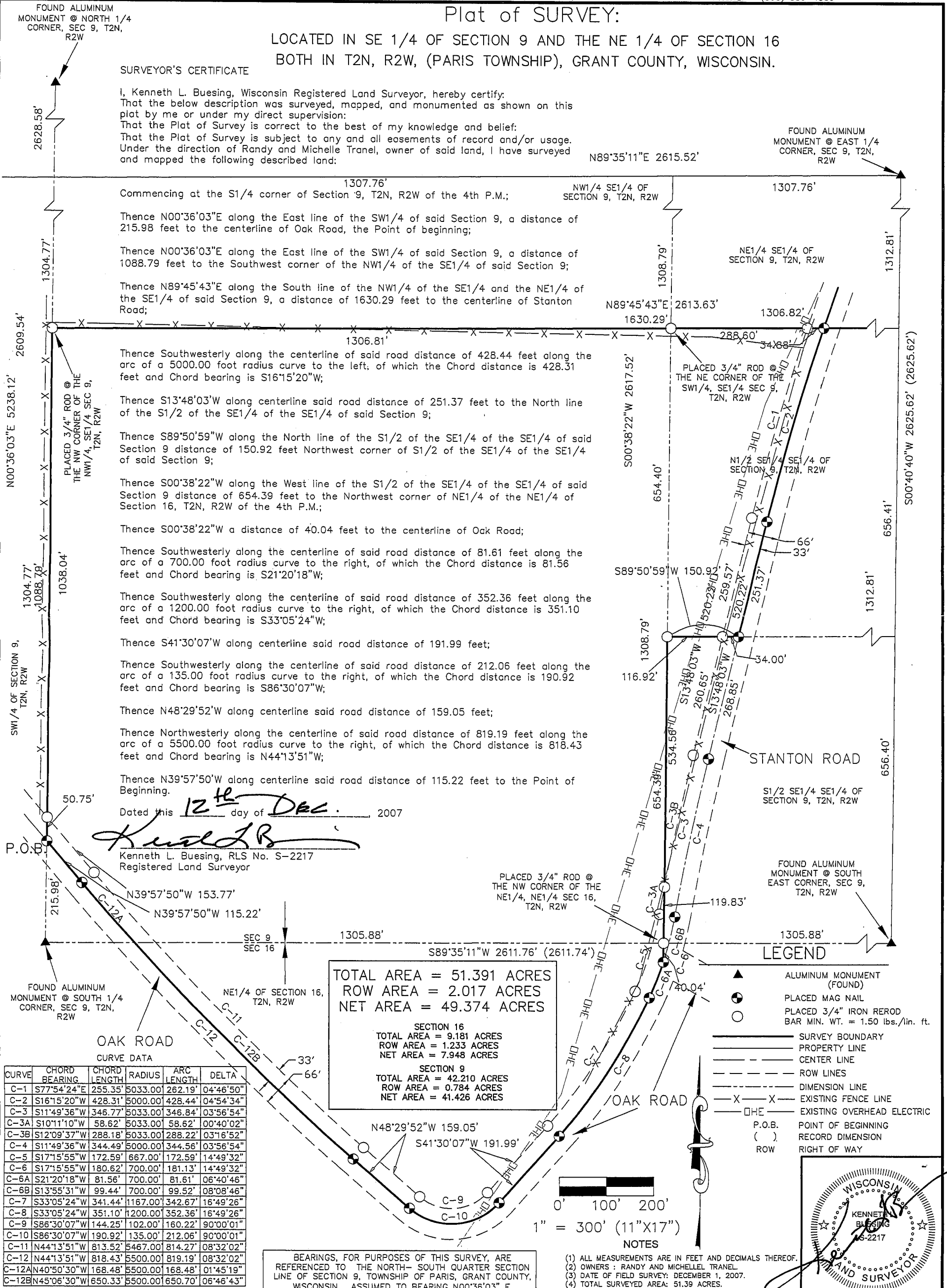

CURVE DATA

CURVE	CHORD BEARING	CHORD LENGTH	RADIUS	ARC LENGTH	DELTA
C-1	S77°54'24"E	255.35'	5033.00'	262.19'	04°46'50"
C-2	S16°15'20"W	428.31'	5000.00'	428.44'	04°54'34"
C-3	S11°49'36"W	346.77'	5033.00'	346.84'	03°56'54"
C-3A	S10°11'10"W	58.62'	5033.00'	58.62'	00°40'02"
C-3B	S12°09'37"W	288.18'	5033.00'	288.22'	03°16'52"
C-4	S11°49'36"W	344.49'	5000.00'	344.56'	03°56'54"
C-5	S17°15'55"W	172.59'	667.00'	172.59'	14°49'32"
C-6	S17°15'55"W	180.62'	700.00'	181.13'	14°49'32"
C-6A	S21°20'18"W	81.56'	700.00'	81.61'	06°40'46"
C-6B	S13°55'31"W	99.44'	700.00'	99.52'	08°08'46"
C-7	S33°05'24"W	341.44'	1167.00'	342.67'	16°49'26"
C-8	S33°05'24"W	351.10'	1200.00'	352.36'	16°49'26"
C-9	S86°30'07"W	144.25'	102.00'	160.22'	90°00'01"
C-10	S86°30'07"W	190.92'	135.00'	212.06'	90°00'01"
C-11	N44°13'51"W	813.52'	5467.00'	814.27'	08°32'02"
C-12	N44°13'51"W	818.43'	5500.00'	819.19'	08°32'02"
C-12A	N40°50'30"W	168.48'	5500.00'	168.48'	01°45'19"
C-12B	N45°06'30"W	650.33'	5500.00'	650.70'	06°46'43"

TOTAL AREA = 51.391 ACRES
ROW AREA = 2.017 ACRES
NET AREA = 49.374 ACRES

SECTION 16
TOTAL AREA = 9.181 ACRES
ROW AREA = 1.233 ACRES
NET AREA = 7.948 ACRES

SECTION 9
TOTAL AREA = 42.210 ACRES
ROW AREA = 0.784 ACRES
NET AREA = 41.426 ACRES

LEGEND

- ▲ ALUMINUM MONUMENT (FOUND)
- PLACED MAG NAIL
- PLACED 3/4" IRON REROD BAR MIN. WT. = 1.50 lbs./lin. ft.
- SURVEY BOUNDARY
- PROPERTY LINE
- CENTER LINE
- ROW LINES
- - - DIMENSION LINE
- X-X- EXISTING FENCE LINE
- O-E- EXISTING OVERHEAD ELECTRIC
- P.O.B. POINT OF BEGINNING
- () RECORD DIMENSION
- ROW RIGHT OF WAY

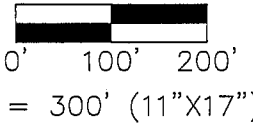

BEARINGS, FOR PURPOSES OF THIS SURVEY, ARE REFERENCED TO THE NORTH-SOUTH QUARTER SECTION LINE OF SECTION 9, TOWNSHIP OF PARIS, GRANT COUNTY, WISCONSIN. ASSUMED TO BEARING N00°36'03" E.

- NOTES**
- (1) ALL MEASUREMENTS ARE IN FEET AND DECIMALS THEREOF.
 - (2) OWNERS: RANDY AND MICHELLE TRANEL.
 - (3) DATE OF FIELD SURVEY: DECEMBER 1, 2007.
 - (4) TOTAL SURVEYED AREA: 51.39 ACRES.

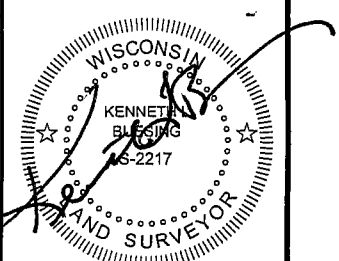

1 SHEET	PROJECT	NO. 07271	DATE	REVISIONS	DRAWN BY:
	PREPARED FOR: RANDY AND MICHELLE TRANEL 4072 OAK RD. POTOSI, WI 53820	BUESING ASSOCIATES INC. ENGINEERS AND SURVEYORS 1212 LOCUST ST, DUBUQUE, IA (563) 556-4389	12/12/07		NWL
PLAT OF SURVEY			SCALE: 1" = 200'	CHECKED BY:	KLB