

# PLAT OF SURVEY

SEPTEMBER 05, 2007

SURVEY FOR: GARY SHILLING

BEING FRACTIONAL LOTS 4, 3 AND A PART OF LOT 2, BLOCK 1,  
ORIGINAL PLAT OF THE VILLAGE OF MUSCODA, GRANT COUNTY, WISCONSIN.

SHEET 1 OF 2

Book 22 Page 22

APPROXIMATE  
AREA:  
6,870 SQ. FT.  
0.15 ACRE

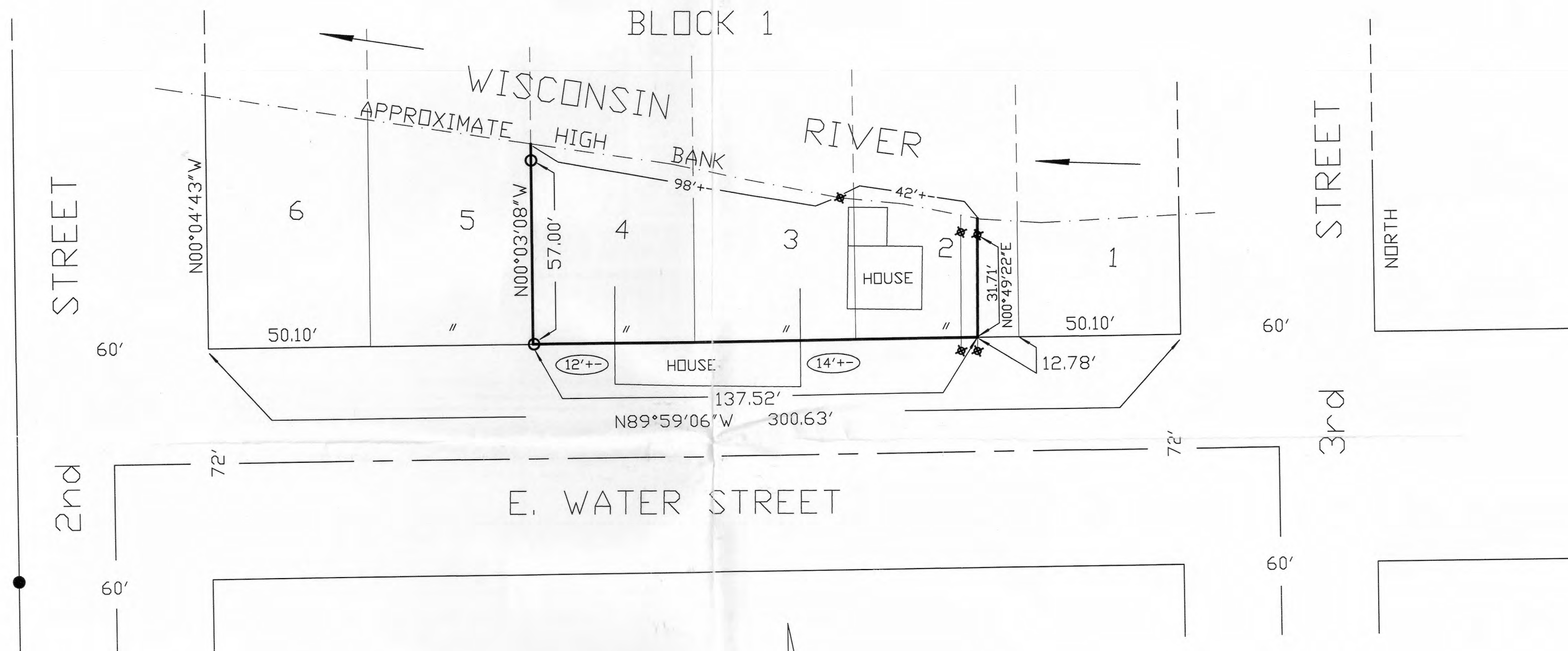

### LEGEND:

- 1" I.D. x 24" IRON PIPE WEIGHING 1.13 LBS/LIN FT PLACED.
- 1 1/4" DIA. IRON ROD LOCATED.
- ✱ 1" I.D. IRON PIPE LOCATED.
- P.O.B. POINT OF BEGINNING
- (12'+-) ENCROACHMENT DISTANCE
- CENTERLINE

### SURVEYOR'S NOTE:

LOT AND BLOCK LINES DETERMINED BY THE DATA FURNISHED ON SHEET 2 OF 2.  
THE EAST LINE OF THE FRACTIONAL WEST PART OF LOT 2 DETERMINED BY THE EXISTING IRON PIPE PLACED FOR A SURVEY BY H.J. HOVELSRUD, PERFORMED IN 1967.



TERRY L. CORNELL  
REGISTERED LAND SURVEYOR S-1905

I certify that I have surveyed the above described parcel of land and that the following Plat is an accurate survey and a true representation thereof and correctly shows the exterior boundary lines of said parcel and the correct measurements thereof to the best of my knowledge and belief.

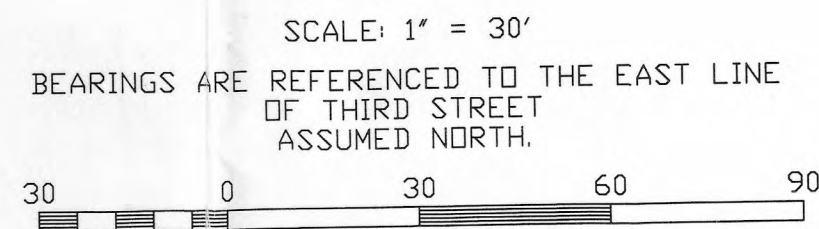

WOODLAND CONSULTANTS, INC.  
Engineering, Land Surveying and Building Design  
755 VALLEY VIEW DRIVE  
RICHLAND CENTER, WISCONSIN 53581  
PHONE (608) 647-2191  
FAX 608-647-2192  
www.woodlandconsultants.com

1840.001

# PLAT OF SURVEY

SURVEY FOR: GARY SHILLING

SEPTEMBER 05, 2007

SHEET 2 OF 2

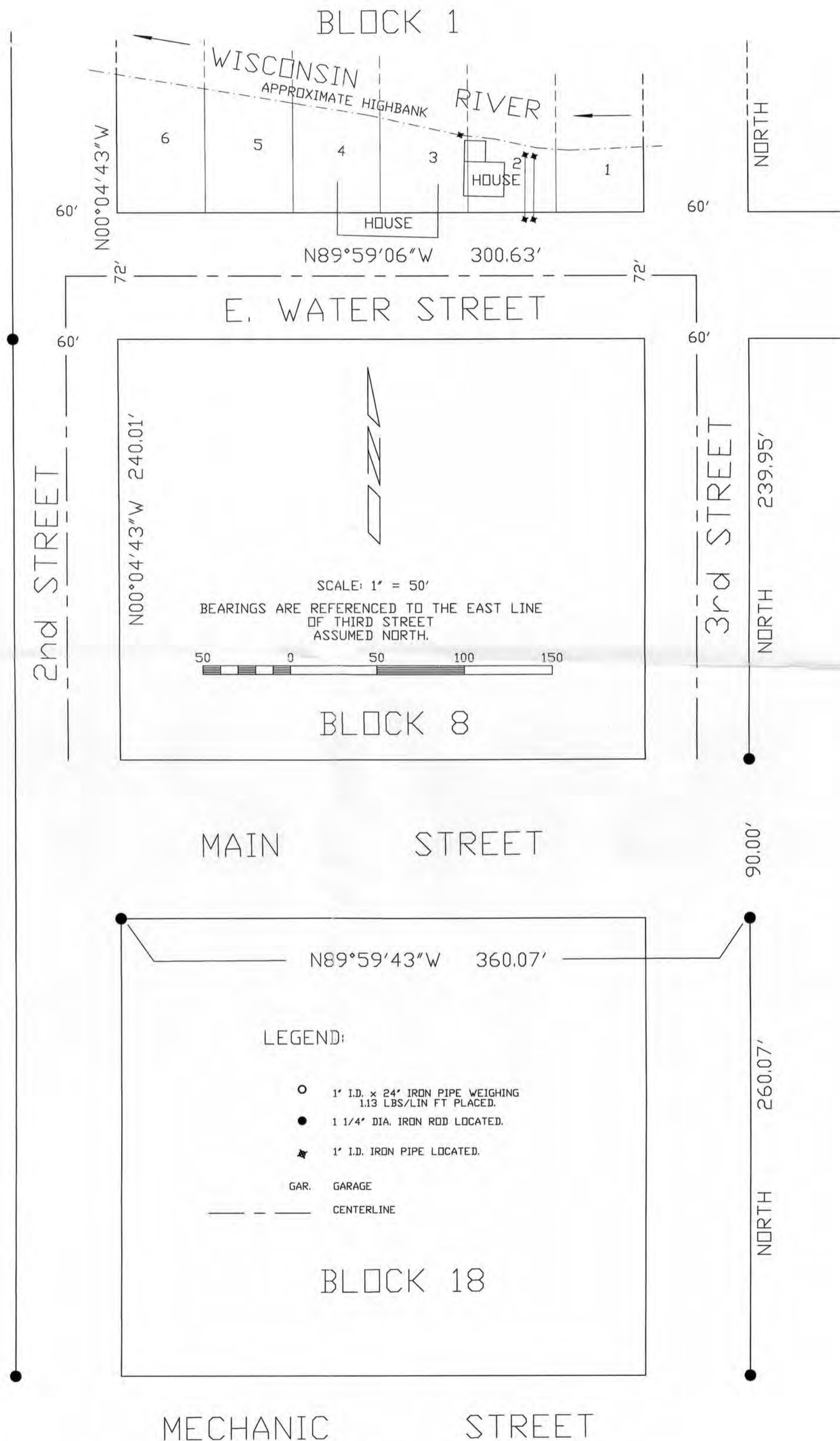

TERRY L. CORNELL  
 REGISTERED LAND SURVEYOR S-1905

I certify that I have surveyed the above described parcel of land and that the following Plat is an accurate survey and a true representation thereof and correctly shows the exterior boundary lines of said parcel and the correct measurements thereof to the best of my knowledge and belief.

WOODLAND CONSULTANTS, INC.  
 Engineering, Land Surveying and Building Design  
 755 VALLEY VIEW DRIVE  
 RICHLAND CENTER, WISCONSIN 53581  
 PHONE (608) 647-2191  
 FAX 608-647-2192  
 www.woodlandconsultants.com

1840.001