

PLAT OF SURVEY

SEPTEMBER 05, 2007

SURVEY FOR: A.C.V. ELSTON

BEING FRACTIONAL LOTS 5 AND 6, BLOCK 1, ORIGINAL PLAT OF THE VILLAGE OF MUSCODA, GRANT COUNTY, WISCONSIN.

SHEET 1 OF 2

Book 22 Page 21

APPROXIMATE AREA:
7,055 SQ. FT.
0.16 ACRE

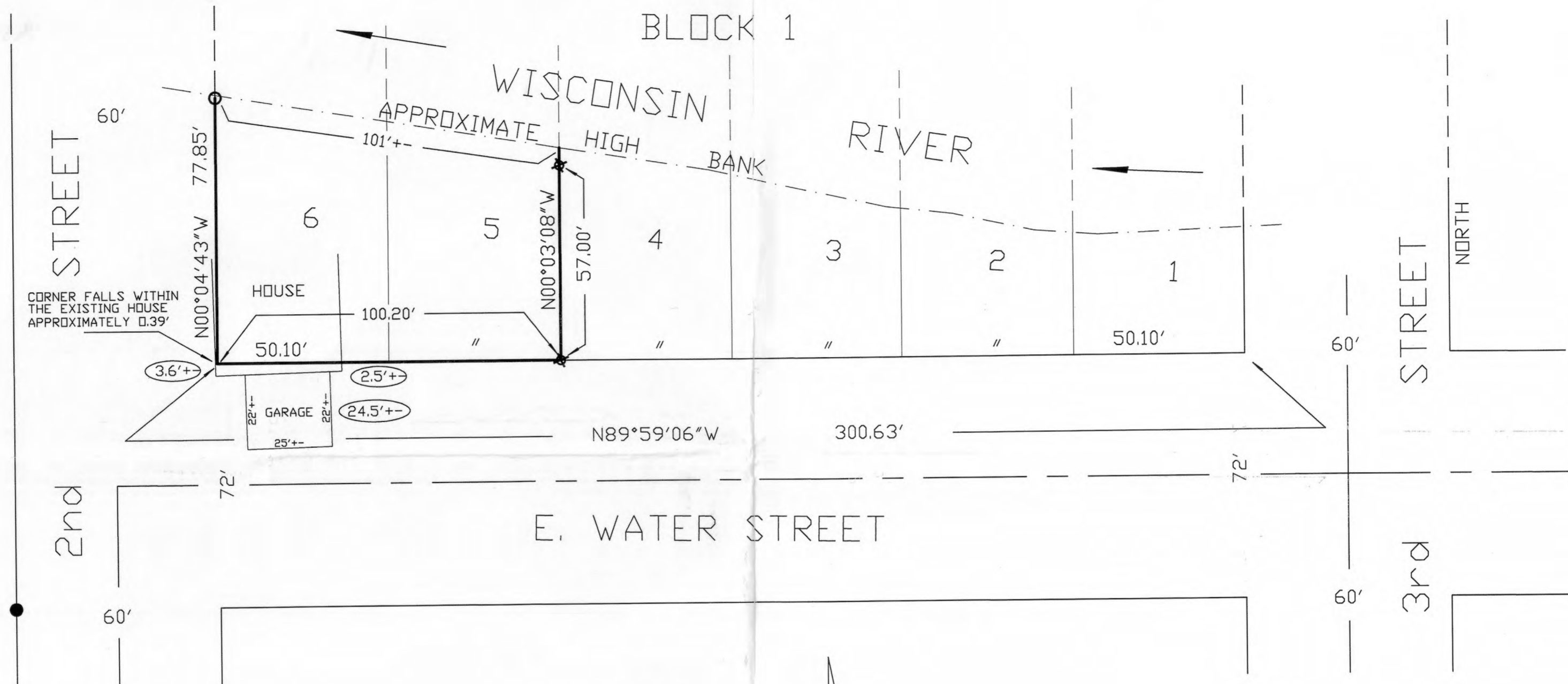

LEGEND:

- 1" I.D. x 24" IRON PIPE WEIGHING 1.13 LBS/LIN FT PLACED.
- 1 1/4" DIA. IRON ROD LOCATED.
- ★ 1" I.D. IRON PIPE LOCATED.
- P.O.B. POINT OF BEGINNING
- (12'±) ENCROACHMENT DISTANCE
- CENTERLINE

SURVEYOR'S NOTE:

LOT AND BLOCK LINES DETERMINED BY THE DATA FURNISHED ON SHEET 2 OF 2.



TERRY L. CORNELL
REGISTERED LAND SURVEYOR S-1905

I certify that I have surveyed the above described parcel of land and that the following Plat is an accurate survey and a true representation thereof and correctly shows the exterior boundary lines of said parcel and the correct measurements thereof to the best of my knowledge and belief.

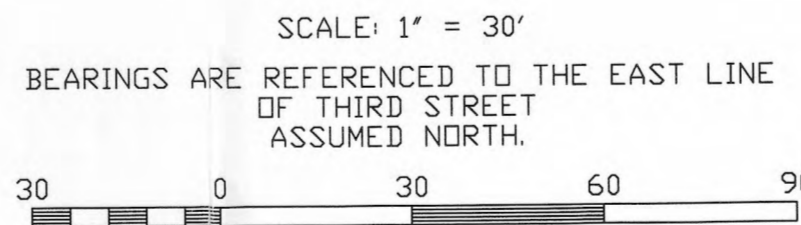

WOODLAND CONSULTANTS, INC.
Engineering, Land Surveying and Building Design
755 VALLEY VIEW DRIVE
RICHLAND CENTER, WISCONSIN 53581
PHONE (608) 647-2191
FAX 608-647-2192
www.woodlandconsultants.com

1842.001

PLAT OF SURVEY

SURVEY FOR: A.C.V. ELSTON

SEPTEMBER 05, 2007

SHEET 2 OF 2

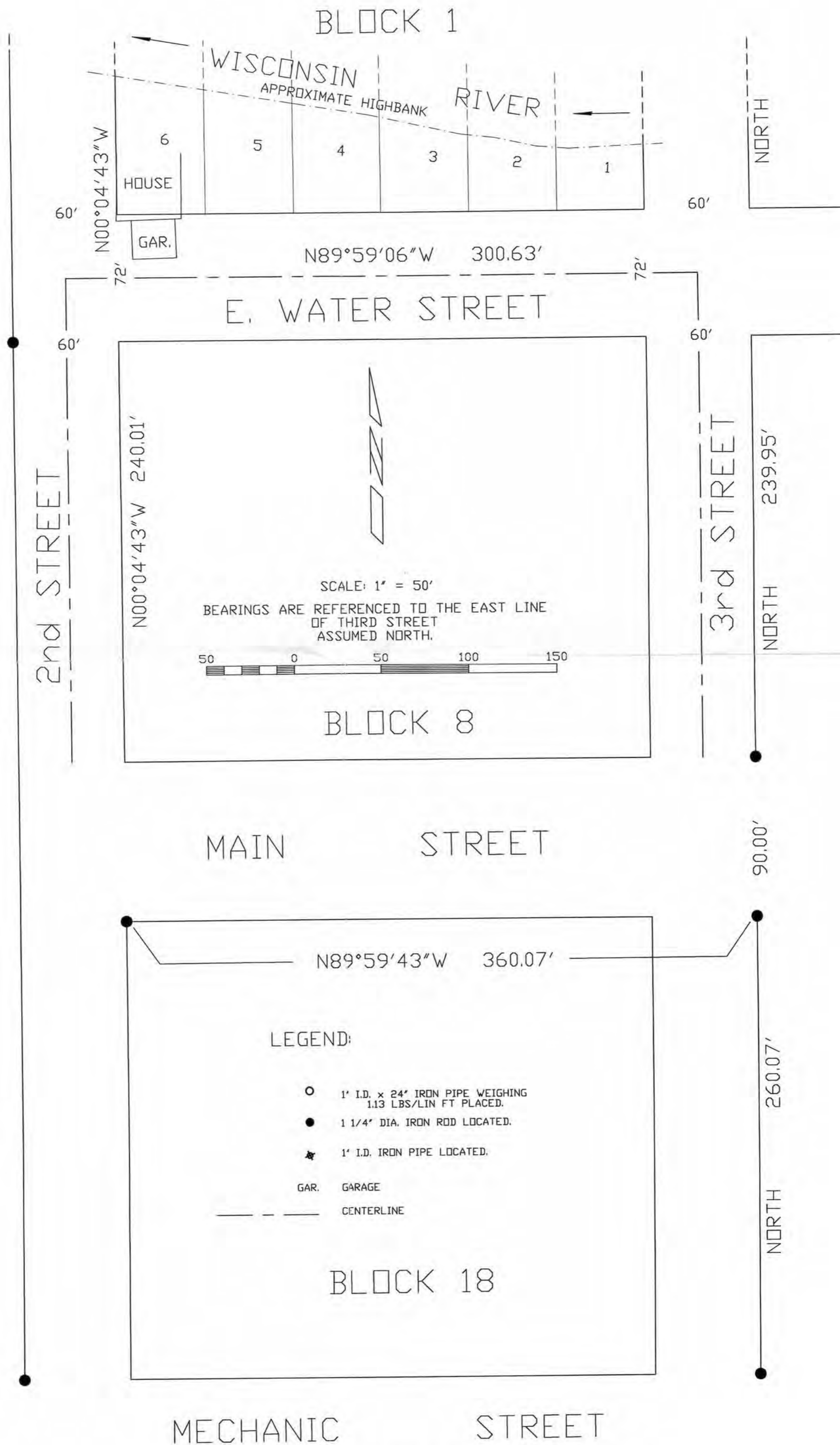

TERRY L. CORNELL
REGISTERED LAND SURVEYOR S-1905

I certify that I have surveyed the above described parcel of land and that the following Plat is an accurate survey and a true representation thereof and correctly shows the exterior boundary lines of said parcel and the correct measurements thereof to the best of my knowledge and belief.

WOODLAND CONSULTANTS, INC.
Engineering, Land Surveying and Building Design
755 VALLEY VIEW DRIVE
RICHLAND CENTER, WISCONSIN 53581
PHONE (608) 647-2191
FAX 608-647-2192
www.woodlandconsultants.com

1842.001