

PLAT OF SURVEY

NORTHWEST CORNER SECTION 33, T5N R3W NORTH 1/4 CORNER SECTION 33, T5N R3W

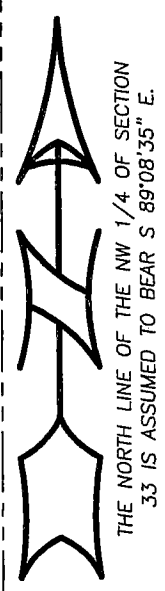

NOV 21 2007

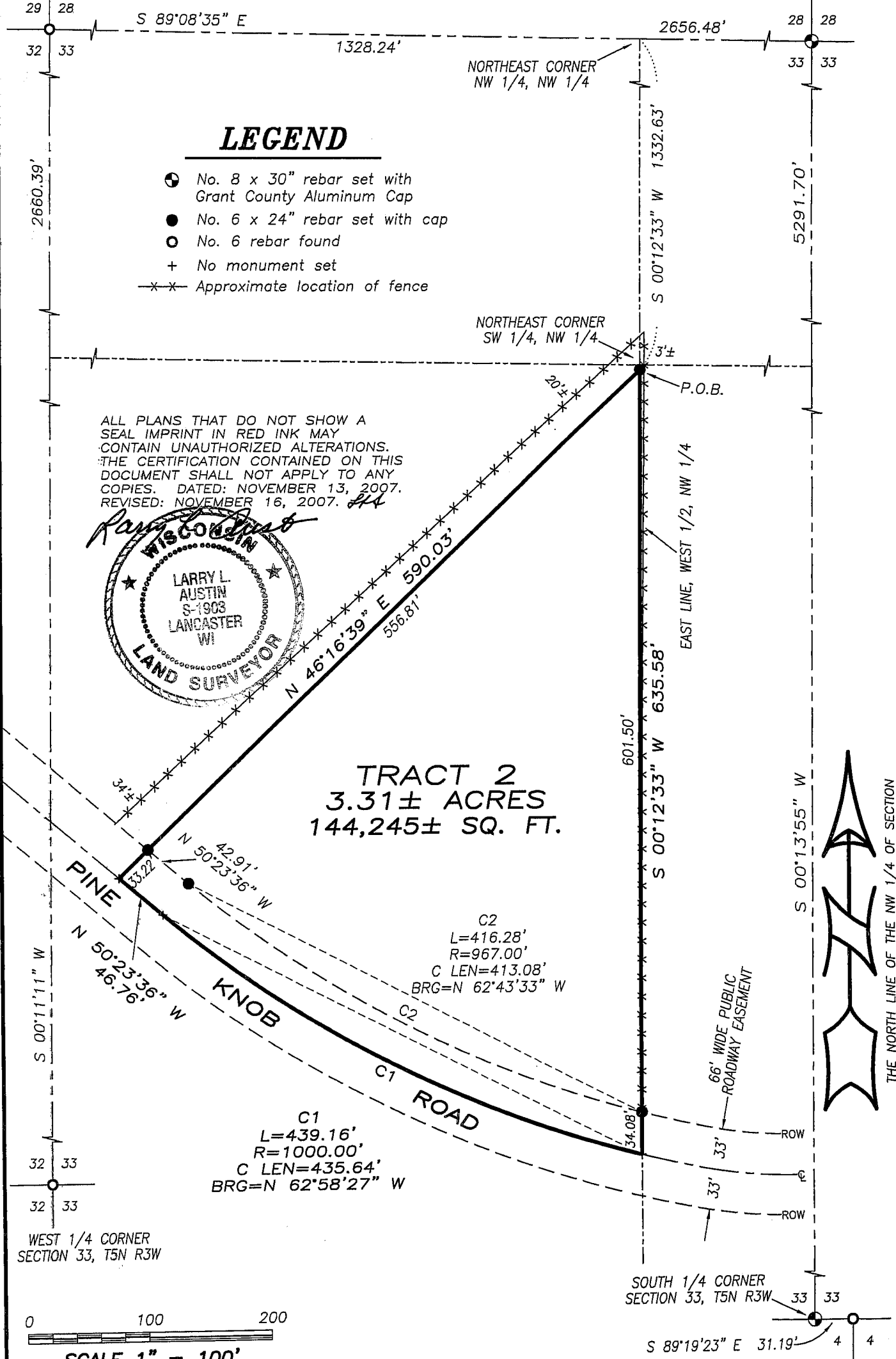
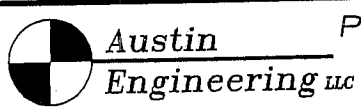

Prepared For: STAVER FARM

4211 HWY 81 E, LANCASTER, WI 53813
PHONE 608-723-6363 FAX 608-723-6702

JOB NO: 07s237(2)
FIELDBOOK: TDS RANGER
G:\T5NR3W\27
H:\PLAT\T5NR3W\33\07s237(2)-STAVER

DRAWN BY: AJ AUSTIN
APPROVED: LL AUSTIN
CREW: BS-SA-BD

SHEET 1 OF 2

PLAT OF SURVEY

TRACT 2 DESCRIPTION:

Located in the Southwest Quarter (SW 1/4) of the Northwest Quarter (NW 1/4) of Section Thirty-three (33), Town Five (5) North, Range Three (3) West of the 4th P.M., North Lancaster Township, Grant County, Wisconsin, containing 3.31 acres, more or less, and being described as follows:

Commencing at the Northwest corner of said Section;
thence South 89° 08' 35" East 1328.24' to the Northeast corner of the Northwest Quarter (NW 1/4) of the Northwest Quarter (NW 1/4) thereof;
thence South 00° 12' 33" West 1332.63' along the East line of the West Half (W 1/2) of the Northwest Quarter (NW 1/4) of said Section to the point of beginning;
thence South 00° 12' 33" West 635.58' along said East line to a point in the centerline of Pine Knob Road;
thence 439.16' on the arc of a curve to the right having a radius of 1000.00' and a long chord bearing North 62° 58' 27" West 435.64' along said centerline;
thence North 50° 23' 36" West 46.76' along said centerline;
thence North 46° 16' 39" East 590.03' to the point of beginning.
Tract being subject to any and all easements of record and/or usage.

SURVEYOR'S CERTIFICATE:

I, Larry L. Austin, Registered Wisconsin Land Surveyor, hereby certify:

That the above description was surveyed, mapped and monumented as shown on this plat by me or under my direct supervision.

That conformance with local ordinances are not guaranteed with this survey.

That this survey was prepared under the instructions of Ken Bisarek of RE/MAX Ridge N River Realty.

That to the best of my knowledge and belief, this plat is an accurate representation thereof.

That all plans that do not show a seal imprint in red ink may contain unauthorized alterations.

The certification contained on this document shall not apply to any copies.

Dated this 13th day of November, 2007

Revised this 16th day of November, 2007 (PLAT AND DESCRIPTION)

Larry L. Austin, S-1903

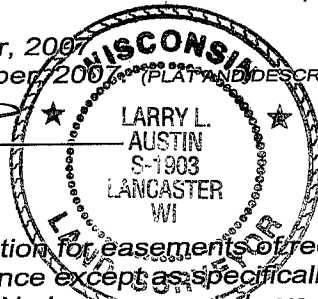

SURVEYOR'S NOTES:

Surveyor has made no investigation for easements of record, encumbrances, restrictive covenants, ownership title evidence except as specifically shown on this plat. No distance should be assumed by scaling. No improvements have been located unless shown and noted. No representation as to ownership, use or possession should be hereon implied. Refer to abstract, title or local ordinances for any additional restriction, easements or building setback lines. No abstract, nor title commitment, nor results of title searches were furnished the surveyor.



Austin
Engineering LLC

Prepared For: STAVER FARM

4211 HWY 81 E, LANCASTER, WI 53813
PHONE 608-723-6363 FAX 608-723-6702

JOB NO: 07s237(2)
FIELDBOOK: TDS RANGER
G:\T5NR3W\27
H:\PLAT\T5NR3W\33\07s237(2)-STAVER

DRAWN BY: AJ AUSTIN
APPROVED: LL AUSTIN
CREW: BS-SA-BD

SHEET 2 OF 2

PLAT OF SURVEY

NORTHWEST CORNER
SECTION 33, T5N R3W

NORTH 1/4 CORNER
SECTION 33, T5N R3W

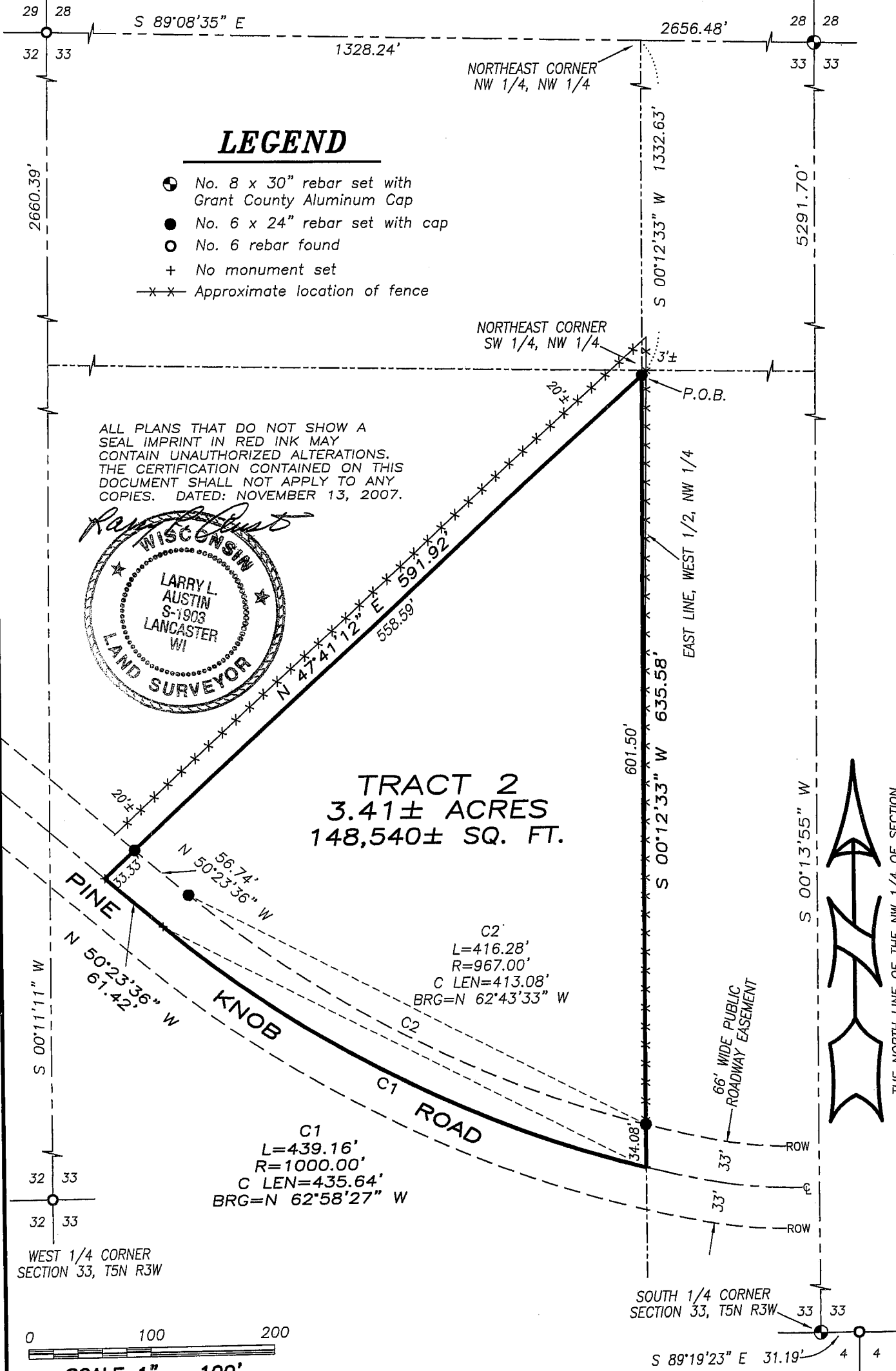

LEGEND

- ⊙ No. 8 x 30" rebar set with Grant County Aluminum Cap
- No. 6 x 24" rebar set with cap
- No. 6 rebar found
- + No monument set
- x-x- Approximate location of fence

ALL PLANS THAT DO NOT SHOW A SEAL IMPRINT IN RED INK MAY CONTAIN UNAUTHORIZED ALTERATIONS. THE CERTIFICATION CONTAINED ON THIS DOCUMENT SHALL NOT APPLY TO ANY COPIES. DATED: NOVEMBER 13, 2007.

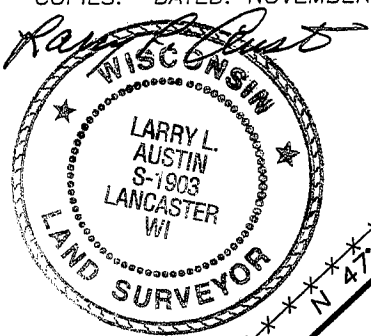

TRACT 2
3.41± ACRES
148,540± SQ. FT.

C2
L=416.28'
R=967.00'
C LEN=413.08'
BRG=N 62°43'33" W

C1
L=439.16'
R=1000.00'
C LEN=435.64'
BRG=N 62°58'27" W

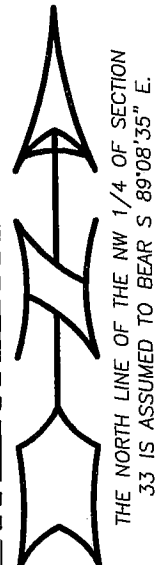
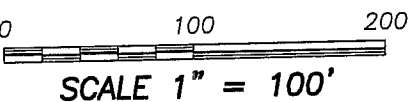

Austin Engineering LLC

4211 HWY 81 E, LANCASTER, WI 53813
PHONE 608-723-6363 FAX 608-723-6702

Prepared For: STAVER FARM

JOB NO: 07s237(2)
FIELDBOOK: TDS RANGER
G:\T5NR3W\27
H:\PLAT\T5NR3W\33\07s237(2)-STAVER

DRAWN BY: AJ AUSTIN
APPROVED: LL AUSTIN
CREW: BS-SA-BD

SHEET 1 OF 2

NOV 15 2007

PLAT OF SURVEY

TRACT 2 DESCRIPTION:

Located in the Southwest Quarter (SW 1/4) of the Northwest Quarter (NW 1/4) of Section Thirty-three (33), Town Five (5) North, Range Three (3) West of the 4th P.M., North Lancaster Township, Grant County, Wisconsin, containing 3.41 acres, more or less, and being described as follows:

Commencing at the Northwest corner of said Section;
thence South 89° 08' 35" East 1328.24' to the Northeast corner of the Northwest Quarter (NW 1/4) of the Northwest Quarter (NW 1/4) thereof;
thence South 00° 12' 33" West 1332.63' along the East line of the West Half (W 1/2) of the Northwest Quarter (NW 1/4) of said Section to the point of beginning;
thence South 00° 12' 33" West 635.58' along said East line to a point in the centerline of Pine Knob Road;
thence 439.16' on the arc of a curve to the right having a radius of 1000.00' and a long chord bearing North 62° 58' 27" West 435.64' along said centerline;
thence North 50° 23' 36" West 61.42' along said centerline;
thence North 47° 41' 12" East 591.92' to the point of beginning.
Tract being subject to any and all easements of record and/or usage.

SURVEYOR'S CERTIFICATE:

I, Larry L. Austin, Registered Wisconsin Land Surveyor, hereby certify:

That the above description was surveyed, mapped and monumented as shown on this plat by me or under my direct supervision.

That conformance with local ordinances are not guaranteed with this survey.

That this survey was prepared under the instructions of Ken Bisarek of RE/MAX Ridge N River Realty.

That to the best of my knowledge and belief, this plat is an accurate representation thereof.

That all plans that do not show a seal imprint in red ink may contain unauthorized alterations.

The certification contained on this document shall not apply to any copies.

Dated this 13th day of November, 2007.

Larry L. Austin, S-1903

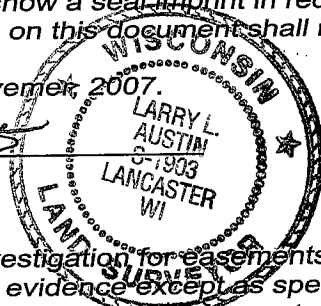

SURVEYOR'S NOTES:

Surveyor has made no investigation for easements of record, encumbrances, restrictive covenants, ownership title evidence except as specifically shown on this plat. No distance should be assumed by scaling. No improvements have been located unless shown and noted. No representation as to ownership, use or possession should be hereon implied. Refer to abstract, title or local ordinances for any additional restriction, easements or building setback lines. No abstract, nor title commitment, nor results of title searches were furnished the surveyor.



Austin
Engineering LLC

4211 HWY 81 E, LANCASTER, WI 53813
PHONE 608-723-6363 FAX 608-723-6702

Prepared For: STAVER FARM

JOB NO: 07s237(2)
FIELDBOOK: TDS RANGER
G:\T5NR3W\27
H:\PLAT\T5NR3W\33\07s237(2)-STAVER

DRAWN BY: AJ AUSTIN
APPROVED: LL AUSTIN
CREW: BS-SA-BD

SHEET 2 OF 2