

CLIENT: WISCONSIN BUREAU OF AERONAUTICS  
 4802 SHEBOYGAN AVENUE ROOM 701  
 MADISON, WI 53707-7914

# AVIGATION EASEMENT MAP PARCEL 13

OWNER: TONY GONZALES JR.  
 AND TERRESSA CAMPBELL

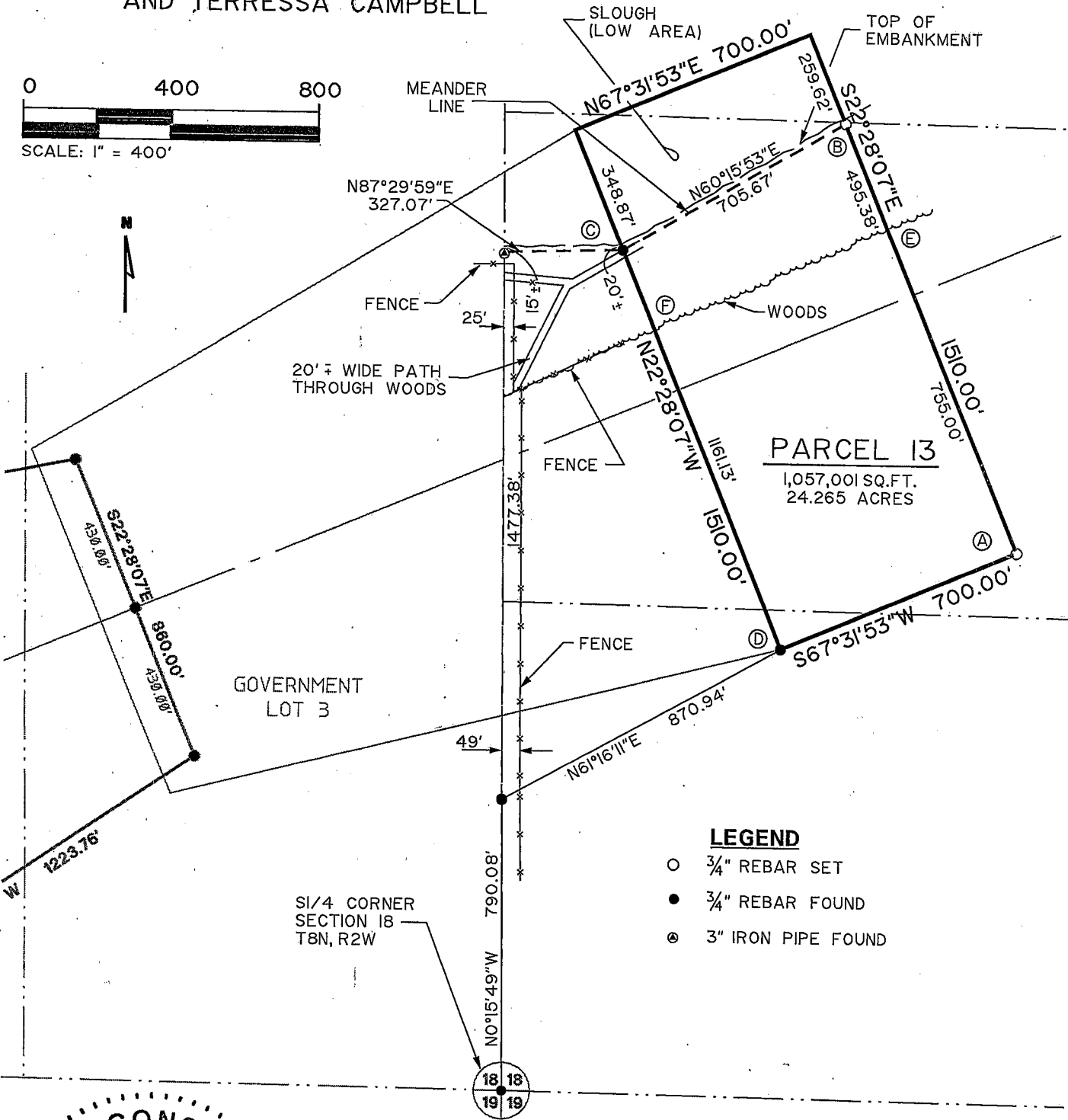
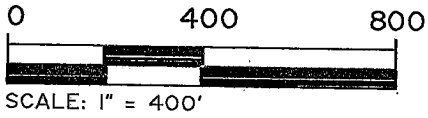

**PARCEL 13**  
 1,057,001 SQ.FT.  
 24.265 ACRES

**LEGEND**

- 3/4" REBAR SET
- 3/4" REBAR FOUND
- ⊙ 3" IRON PIPE FOUND

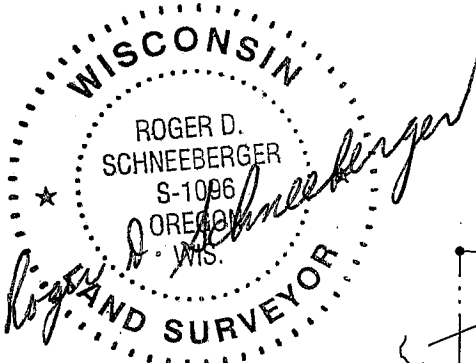

**MEAD & HUNT**

Mead & Hunt, Inc.  
 6501 Watts Road, Suite 101  
 Madison, Wisconsin 53719-2700  
 Phone: 608-273-6380  
 Fax: 608-273-6391

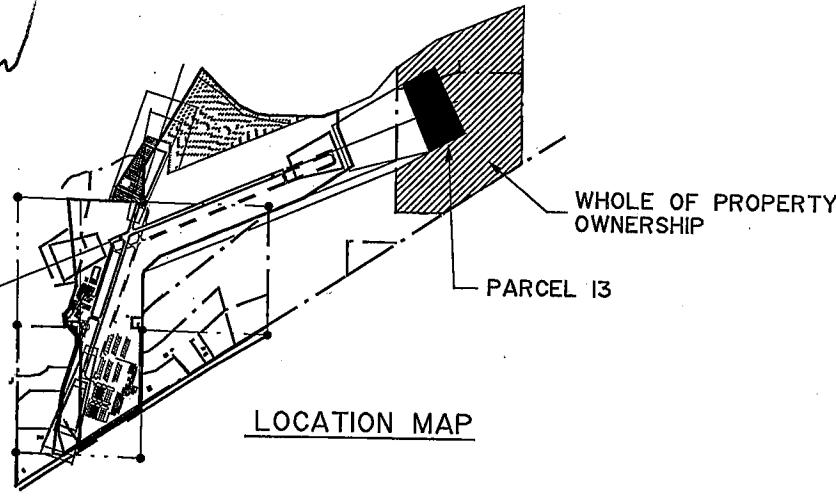

LOCATION MAP

Dwg. No. 10543  
 Sheet 1 of 2  
 Job No. 23099-09-06011

OCT 30 2007

CLIENT: WISCONSIN BUREAU OF AERONAUTICS  
 4802 SHEBOYGAN AVENUE ROOM 701  
 MADISON, WI 53707-7914

# AVIGATION EASEMENT MAP PARCEL 13

## PARCEL 13 AVIGATION EASEMENT

DESCRIPTION: A parcel of land located in the SW1/4-SE1/4, NW1/4-SE1/4, NE1/4-SE1/4 and the SW1/4-NE1/4 of Section 18, T8N, R2W, Fourth Principal Meridian, Town of Watterstown, Grant County, Wisconsin, more fully described as follows:

Commencing at the SW1/4 corner of said Section 18, thence N0°15'49"W, 790.08 feet along the West line of said SE1/4; thence N61°16'11"E, 870.94 feet to the point of beginning.

1. Thence N22°28'07"W, 1510.00 feet.
2. Thence N67°31'53"E, 700.00 feet.
3. Thence S22°28'07"E, 1510.00 feet.
4. Thence S67°31'53"W, 700.00 feet to the point of beginning.

Parcel contains 24.265 acres, more or less.

I, Roger D. Schneeberger, a registered land surveyor of the State of Wisconsin, do hereby certify that on October 15, 2007, at the request of the Wisconsin Bureau of Aeronautics, the above-described property was surveyed under my direction and that the accompanying map is a correctly-dimensioned representation to scale of the exterior boundaries.

*Roger D. Schneeberger*  
 Roger D. Schneeberger, S-1096

AVIGATION EASEMENT ELEVATION TABLE

FEATURE IDENTIFIER	DESCRIPTION OF FEATURE	GROUND ELEV. MSL (feet)	TOP OF FEATURE MSL (feet)	EASEMENT ELEV. MSL (feet)	EASEMENT HEIGHT ABOVE OR BELOW FEATURE (feet)	COMMENTS/RECOMMENDATIONS (if any) (top, clear cut, remove or other disposition)
A	PROPERTY CORNER	673.9	N/A	695.9	22.0 ABOVE GROUND	
B	MEANDER CORNER	670.9	729.8	695.9	TREES ARE 33.9 INTO EASEMENT	NO OBSTRUCTION Ⓐ
C	MEANDER CORNER	670.9	729.2	695.9	TREES ARE 33.3 INTO EASEMENT	Ⓐ
D	PROPERTY CORNER	673.6	N/A	695.9	23.3 ABOVE GROUND	NO OBSTRUCTION Ⓐ
E	WOODS	671.4	729.8	695.9	TREES ARE 33.9 INTO EASEMENT	Ⓐ
F	WOODS	670.8	729.2	695.9	TREES ARE 33.3 INTO EASEMENT	Ⓐ

Ⓐ TREES IN EASEMENT TO BE TOPPED OR CLEAR CUT TO BE BELOW RUNWAY APPROACH SURFACE.



Mead & Hunt, Inc.  
 6501 Watts Road, Suite 101  
 Madison, Wisconsin 53719-2700  
 Phone: 608-273-6380  
 Fax: 608-273-6391

Dwg. No. 10543  
 Sheet 2 of 2  
 Job No. 23099-09-06011