

CLIENT: WISCONSIN BUREAU OF AERONAUTICS
 4802 SHEBOYGAN AVENUE ROOM 701
 MADISON, WI 53707-7914

AVIGATION EASEMENT MAP PARCEL 12

OWNER: WISCONSIN DEPARTMENT
 OF NATURAL RESOURCES

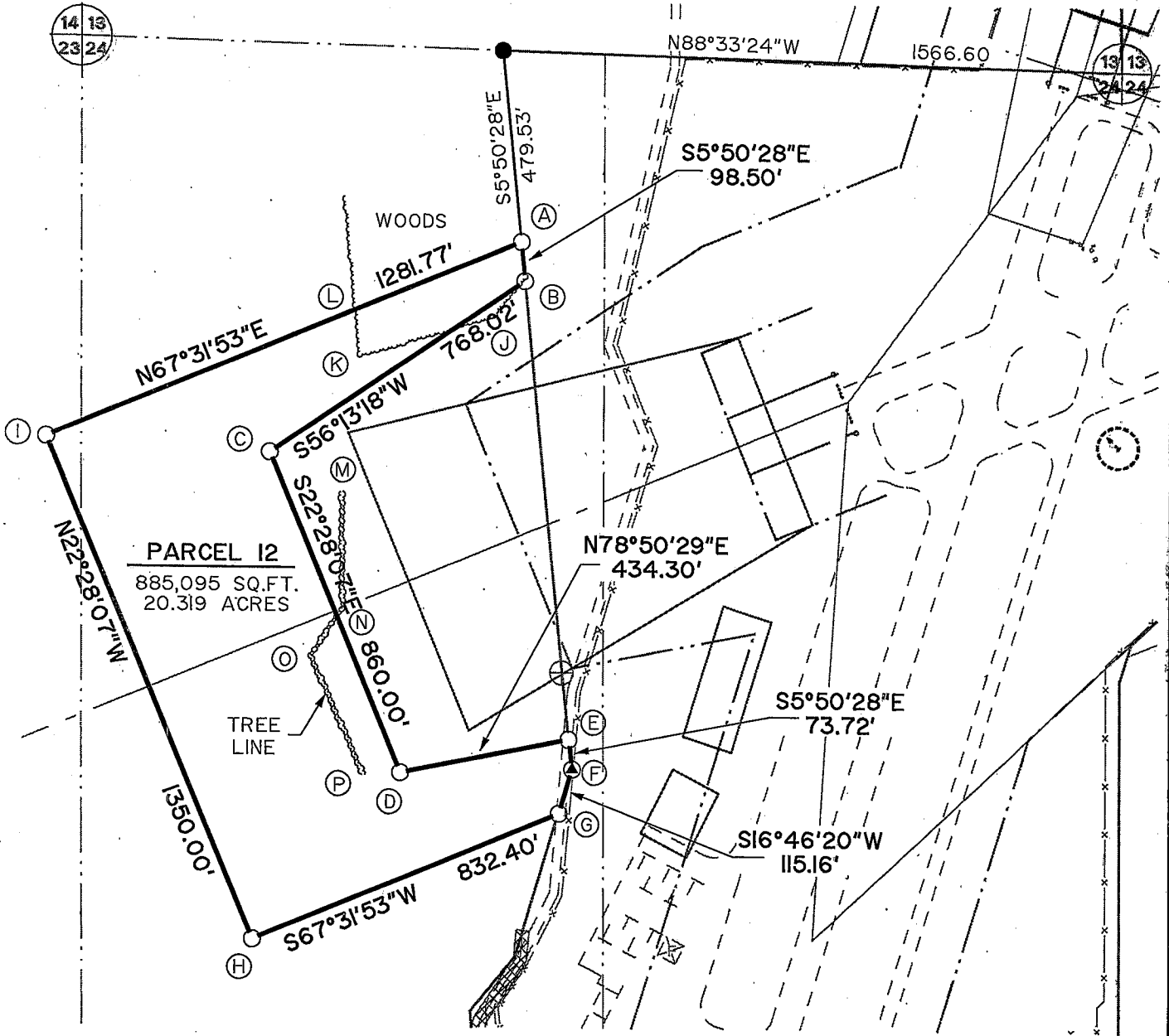
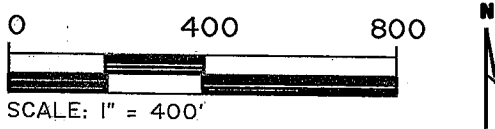

LEGEND

- ▲ 2" PINCHED PIPE FOUND
- 3/4" REBAR FOUND
- 3/4" REBAR SET

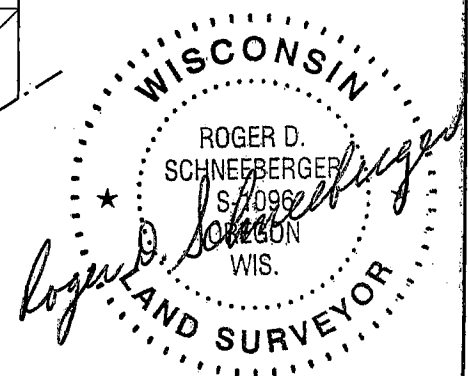
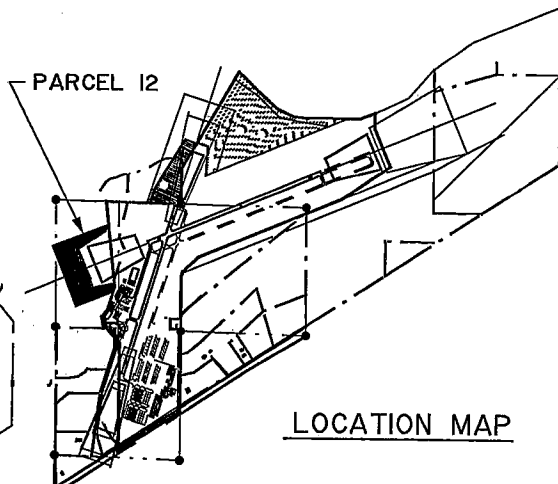

Mead & Hunt, Inc.
 6501 Watts Road, Suite 101
 Madison, Wisconsin 53719-2700
 Phone: 608-273-6380
 Fax: 608-273-6391

Dwg. No. 10592
 Sheet 1 of 2
 Job No. 23099-09-06011

CLIENT: WISCONSIN BUREAU OF AERONAUTICS
 4802 SHEBOYGAN AVENUE ROOM 701
 MADISON, WI 53707-7914

AVIGATION EASEMENT MAP PARCEL 12

PARCEL 12 CLEAR ZONE AND AVIGATION EASEMENT

DESCRIPTION: A parcel of land located in the NW1/4-NW1/4 and SW1/4-NW1/4 of Section 24 and the NE1/4-NE1/4 of Section 23, T8N, R2W, Fourth Principal Meridian, Town of Boscobel, Grant County, Wisconsin, more fully described as follows:

Commencing at the NW1/4 corner of said Section 24, thence N88°33'24"W, 1566.60 feet, along the North line of said NW1/4; thence S5°50'28"E, 479.53 feet to the point of beginning.

- 1) thence continuing S5°50'28"E, 98.50 feet.
- 2) thence S56°13'18"W, 768.02 feet.
- 3) thence S22°28'07"E, 860.00 feet.
- 4) thence N78°50'29"E, 434.30 feet.
- 5) thence S5°50'28"E, 73.72 feet.
- 6) thence S16°46'20"W, 115.16 feet.
- 7) thence S67°31'53"W, 832.40 feet.
- 8) thence N22°28'07"W, 1350.00 feet.
- 9) thence N67°31'53"E, 1281.77 feet to the point of beginning.

Parcel contains 20.319 acres, more or less.

I, Roger D. Schneeberger, a registered land surveyor of the State of Wisconsin, do hereby certify that on October 15, 2007, at the request of the Wisconsin Bureau of Aeronautics, the above-described property was surveyed under my direction and that the accompanying map is a correctly-dimensioned representation to scale of the exterior boundaries.

Roger D. Schneeberger
 Roger D. Schneeberger, S-1096

AVIGATION EASEMENT ELEVATION TABLE

FEATURE IDENTIFIER	DESCRIPTION OF FEATURE	GROUND ELEV. MSL (feet)	TOP OF FEATURE MSL (feet)	EASEMENT ELEV. MSL (feet)	EASEMENT HEIGHT ABOVE OR BELOW FEATURE (feet)	COMMENTS/RECOMMENDATIONS (if any) (top, clear cut, remove or other disposition)
A	EASEMENT CORNER	666.3	716	750.2	33.8 ABOVE TREES	NO OBSTRUCTION
B	EASEMENT CORNER	666.1	716	727.2	11.2 ABOVE TREES	NO OBSTRUCTION
C	EASEMENT CORNER	655	N/A	709.8	54.8 ABOVE GROUND	NO OBSTRUCTION
D	EASEMENT CORNER	655	N/A	709.8	54.8 ABOVE GROUND	NO OBSTRUCTION
E	EASEMENT CORNER	666.3	690	717.3	27.3 ABOVE TREES	NO OBSTRUCTION
F	EASEMENT CORNER	666.8	690	735.2	45.2 ABOVE TREES	NO OBSTRUCTION
G	EASEMENT CORNER	665.3	690	759.4	69.4 ABOVE TREES	NO OBSTRUCTION
H	EASEMENT CORNER	660	690	776.3	96.3 ABOVE TREES	NO OBSTRUCTION
J	EASEMENT CORNER	660	690	776.3	96.3 ABOVE TREES	NO OBSTRUCTION
J	WOODS	666	716	715.8	TREES ARE 0.2 INTO EASEMENT	Ⓐ
K	WOODS	666	716	731.7	15.7 ABOVE TREES	NO OBSTRUCTION
L	WOODS	666	716	759.3	43.3 ABOVE TREES	NO OBSTRUCTION
M	TREE LINE	660	708.3	706.1	TREES ARE 2.2 INTO EASEMENT	Ⓐ
N	TREE LINE	660	717.8	709.3	TREES ARE 8.5 INTO EASEMENT	Ⓐ
O	TREE LINE	660	727.3	712.8	TREES ARE 14.5 INTO EASEMENT	Ⓐ
P	TREE LINE	660	716.1	712.5	TREES ARE 3.6 INTO EASEMENT	Ⓐ

Ⓐ TREE OR TREES TO BE TOPPED (OR AT OPTION OF OWNER, CLEAR CUT).



Mead & Hunt, Inc.
 6501 Watts Road, Suite 101
 Madison, Wisconsin 53719-2700
 Phone: 608-273-6380
 Fax: 608-273-6391

Dwg. No. 10592
 Sheet 2 of 2
 Job No. 23099-09-06011