

PLAT OF SURVEY

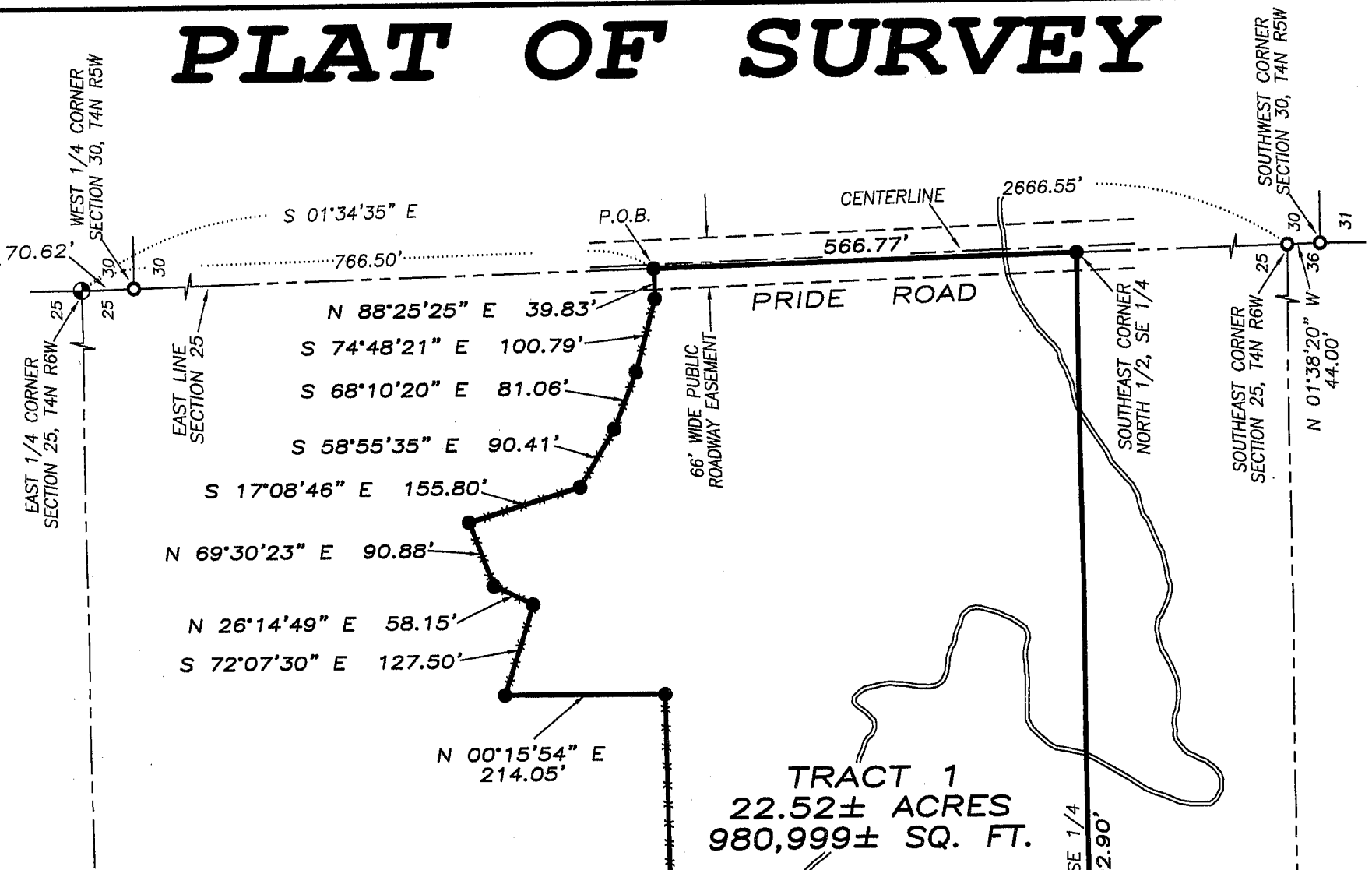

LEGEND

- ⊕ No. 8 rebar found with Grant County Aluminum Cap
- No. 6 rebar found
- No. 6 x 24" rebar set with cap
- ⊙ No. 8 x 30" rebar set with Grant County Aluminum Cap
- Approximate location of fence

TRACT 1 DESCRIPTION:

Located in the Northeast Quarter (NE 1/4) of the Southeast Quarter (SE 1/4) and the Northwest Quarter (NW 1/4) of the Southeast Quarter (SE 1/4) of Section Twenty-five (25), Town Four (4) North, Range Six (6) West of the 4th P.M., Glen Haven Township, Grant County, Wisconsin, containing 22.52 acres, more or less, and being described as follows:

Commencing at the East Quarter (E 1/4) corner of said Section;
 thence South 01° 34' 35" East 766.50' along the East line of said Section to the point of beginning;
 thence South 01° 34' 35" East 566.77' along said East line to the Southeast corner of the North Half (N 1/2) of the Southeast Quarter (SE 1/4) thereof;
 thence South 89° 34' 29" West 1902.90' along the South line of the North Half (N 1/2) of the Southeast Quarter (SE 1/4) of said Section;
 thence North 63° 24' 11" East 352.78';
 thence North 02° 10' 12" West 396.87';
 thence North 88° 58' 21" East 1018.13';
 thence North 00° 15' 54" East 214.05';
 thence South 72° 07' 30" East 127.50';
 thence North 26° 14' 49" East 58.15';
 thence North 69° 30' 23" East 90.88';
 thence South 17° 08' 46" East 155.80';
 thence South 58° 55' 35" East 90.41';
 thence South 68° 10' 20" East 81.06';
 thence South 74° 48' 21" East 100.79';
 thence North 88° 25' 25" East 39.83' to the point of beginning.

Tract being subject to any and all easements of record and/or usage.

SURVEYOR'S CERTIFICATE:

I, Larry L. Austin, Registered Wisconsin Land Surveyor, hereby certify:
 That the above description was surveyed, mapped and monumented as shown on this plat by me or under my direct supervision.
 That conformance with local ordinances are not guaranteed with this survey.
 That this survey was prepared under the instructions of Rick Bausch.
 That to the best of my knowledge and belief, this plat is an accurate representation thereof.
 That all plans that do not show a seal imprint in red ink may contain unauthorized alterations.
 The certification contained on this document shall not apply to any copies.
 Dated this 3rd day of October, 2007.

Larry L. Austin
 Larry L. Austin, S-1903

THE EAST LINE OF THE SE 1/4 OF SECTION 25 IS ASSUMED TO BEAR S 01°34'35" E.

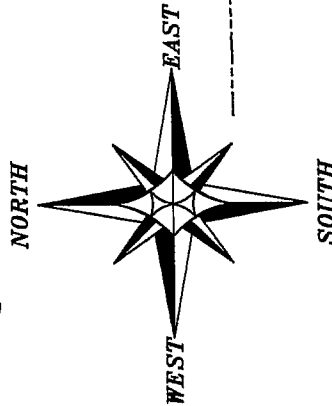
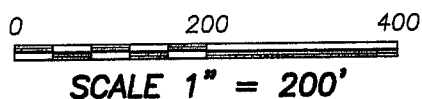

WEST 1/4 CORNER SECTION 25, T4N R6W



SOUTH 1/4 CORNER SECTION 25, T4N R6W

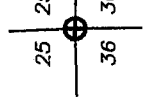

Austin Engineering LLC

4211 HWY 81 E, LANCASTER, WI 53813
 PHONE 608-723-6363 FAX 608-723-6702

Prepared For: **RICK BAUSCH**

JOB NO: 07s266
 FIELDBOOK: TDSR
 G:\T4NR5W\30
 H:\PLAT\T4NR6W\25\07s266-BAUSCH

DRAWN BY: AJ AUSTIN
 APPROVED: LL AUSTIN
 CREW: BS-SB-BD