



A-1 LAND SURVEYING

23225 COUNTY HWY "AA" PHONE (608) 647-7750
 RICHLAND CENTER, WISCONSIN 53581 FAX (608) 647-7770
 A1SURVEY@MWT.NET

WHERE JESUS
IS LORD



ORDER #:	07-037
SCALE:	1"=500'
FIELD DATE:	08-25-07
SHEET:	1 OF 1

PREPARED FOR: JOHN HOSTETLER REQUESTED BY: JOHN HOSTETLER

PLAT OF SURVEY

SE 1/4 OF SECTION 10, TOWNSHIP 8 NORTH, RANGE 1 WEST,
TOWN OF MUSCODA, GRANT COUNTY, WISCONSIN

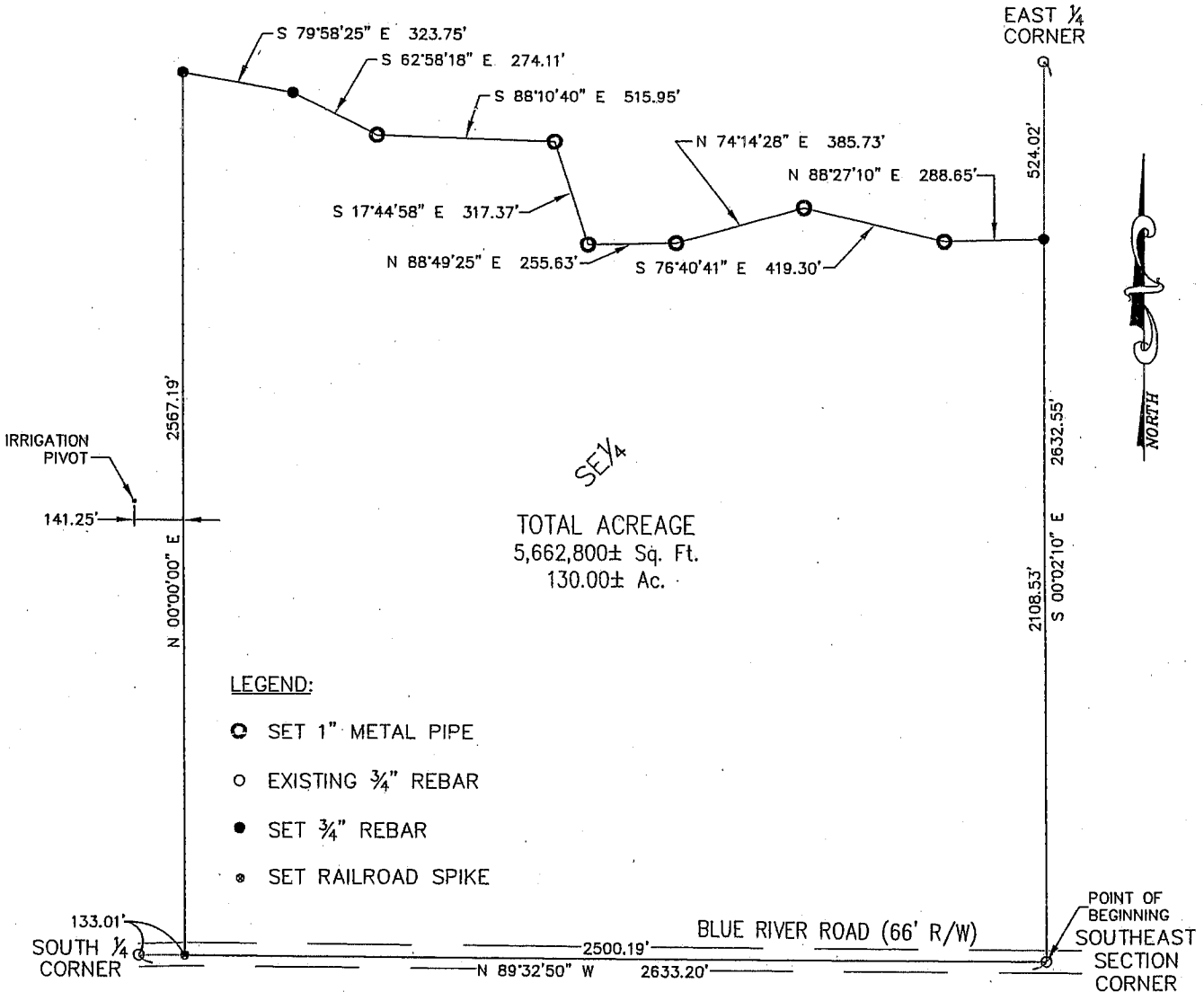

LEGEND:

- SET 1" METAL PIPE
- EXISTING 3/4" REBAR
- SET 3/4" REBAR
- ⦿ SET RAILROAD SPIKE

DESCRIPTION:

(As prepared by A-1 Land Surveying)
 A parcel of land located in the Southeast Quarter (SE 1/4) of Section Ten (10), Township Eight North (T8N), Range One West (R1W), Town of Muscodia, Grant County, Wisconsin.

BOUNDED AND DESCRIBED AS FOLLOWS:

Beginning at the Southeast Section Corner of said Section Ten (10); thence N89°32'50"W along the south line of said Southeast Quarter (SE 1/4), 2500.19 feet; thence N00°00'00"E, 2567.19 feet; thence S79°58'25"E, 323.75 feet; thence S62°58'18"E, 274.11 feet; thence S88°10'40"E, 515.95 feet; thence S17°44'58"E, 317.37 feet; thence N88°49'25"E, 255.63 feet; thence N74°14'28"E, 385.73 feet; thence S76°40'41"E, 419.30 feet; thence N88°27'10"E, 288.65 feet to the east line of said Southeast Quarter (SE 1/4); thence S00°02'10"E along said east line, 2108.53 feet to the point of beginning.

Parcel contains 130.000 acres (5,662,800 sq. ft.) more or less.

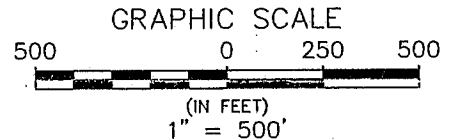

BASIS OF BEARINGS GRANT COUNTY COORDINATE SYSTEM AS ESTABLISHED BY WIS. D.O.T.

SOURCE OF INFORMATION EXISTING MONUMENTATION, SURVEYS AND GOVERNMENT CORNER RECORDS

PROPERTY ADDRESS	PARTY CHIEF:	FIELD BOOK	PAGE	DRAWN BY	CHECKED BY
	GAZ	ELECTRONIC	07036	HRB	GAZ

ALL DISTANCES AND DIRECTIONS ARE PER PLAT OR DEED AND WERE FIELD VERIFIED UNLESS OTHERWISE NOTED. LANDS SHOWN HEREON WERE NOT ABSTRACTED FOR EASEMENTS AND/OR RIGHT OF WAY, RECORDED OR UNRECORDED, BY THIS FIRM. NO SEARCH OF THE PUBLIC RECORDS HAS BEEN PERFORMED BY THIS FIRM TO DETERMINE ANY DEFECTS AND/OR AMBIGUITIES IN THE TITLE, UNDERGROUND PORTIONS OF FOUNDATIONS, FOOTINGS, OR ANY OTHER UNDERGROUND STRUCTURES WERE NOT LOCATED UNLESS OTHERWISE NOTED. MEASUREMENTS WERE MADE IN ACCORDANCE WITH UNITED STATES STANDARDS. FENCE GRAPHICS ARE EXAGGERATED FOR PURPOSE OF CLARITY. PROPERTY MAY BE SUBJECT TO SETBACKS, EASEMENTS AND RESTRICTIONS OF RECORD NOT SHOWN ON THIS SURVEY. THIS SURVEY IS SUBJECT TO ANY FACTS THAT MAY BE DISCLOSED BY A FULL AND ACCURATE TITLE SEARCH. THIS SURVEY DOES NOT REFLECT OR DETERMINE OWNERSHIP SURVEY SHOWS CONDITIONS AS OF DATE OF SURVEY, ANY AFFIDAVITS FILED PERTAINING TO SAID IMPROVEMENTS AFTER 90 DAYS OF SAID DATE WILL RENDER SURVEY NULL AND VOID RELIEVING SURVEYOR FROM ALL LIABILITIES.

CERTIFICATE

I, GARY A. ZICK, REGISTERED LAND SURVEYOR DO HEREBY CERTIFY THAT: I HAVE SURVEYED THE PROPERTY DEPICTED HEREON AND THAT THIS IS A CORRECT REPRESENTATION THEREOF AND SHOWS THE SIZE AND LOCATION OF THE PROPERTY AND ITS EXTERIOR BOUNDARIES. THIS SURVEY AND MAP WERE MADE IN ACCORDANCE WITH ACCEPTABLE PROFESSIONAL STANDARDS AND THE INFORMATION CONTAINED HEREON IS CORRECT AND TRUE TO THE BEST OF MY INFORMATION, KNOWLEDGE AND BELIEF.

[Signature]
 GARY A. ZICK
 WISCONSIN LAND SURVEYOR S-2479

10/9/07
 DATE

