

PLAT OF SURVEY

LEGEND

DESCRIPTION PROVIDED:

The South 1/2 of Lot 3; and the North 3/4 of Lot 4, Block 33 of the Original Plat of the Village (now City) of Lancaster, Grant County, Wisconsin, according to the recorded map or plat thereof.

- No. 6 x 24" rebar set with cap
- No. 6 rebar found
- △ 1" diameter iron pipe found
- ⊕ 1 1/2" diameter iron pipe found
- ⊙ 1/2" diameter iron pipe found
- () Recorded as

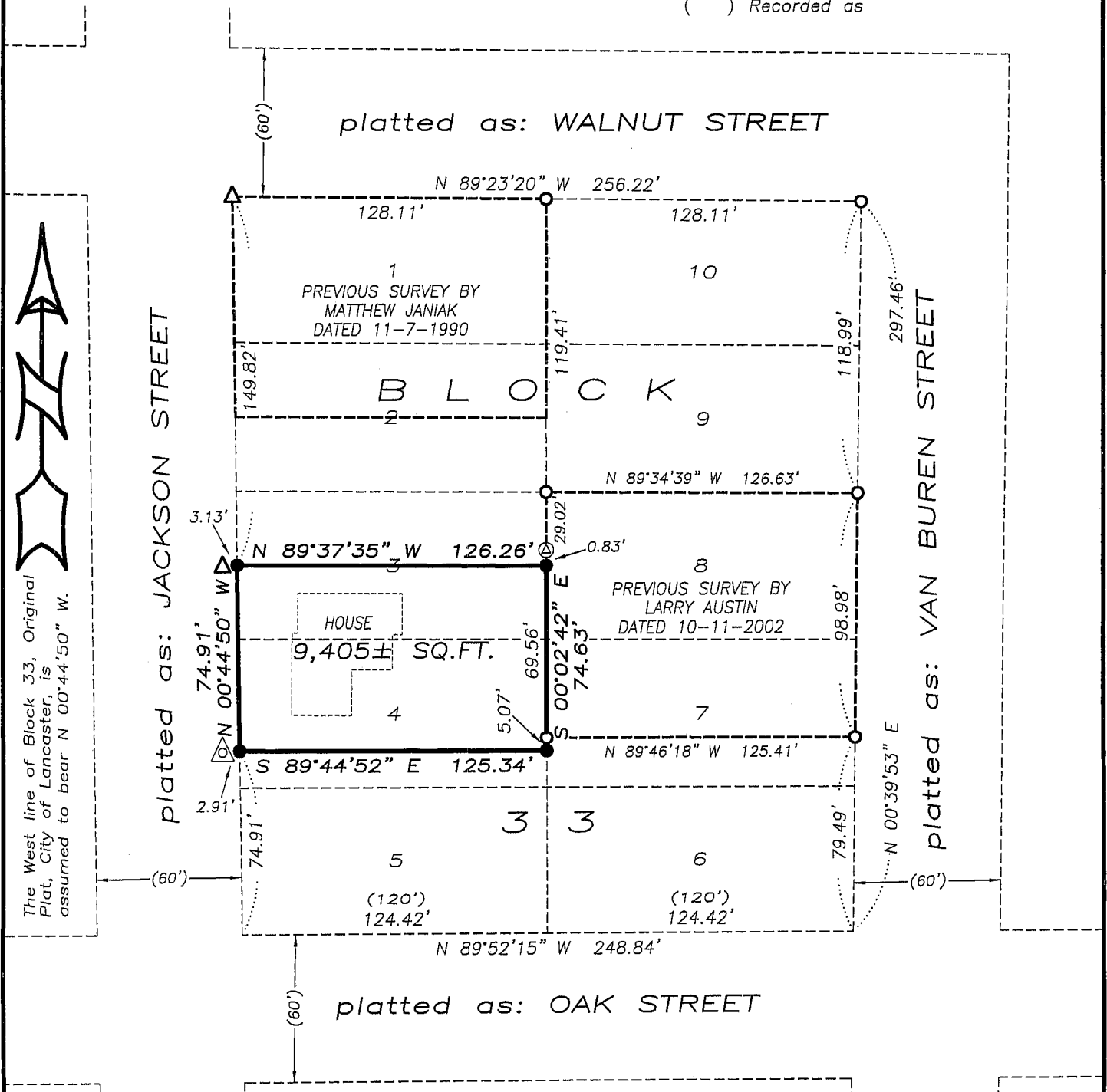

SURVEYOR'S CERTIFICATE:

I, Larry L. Austin, Registered Wisconsin Land Surveyor, hereby certify:
 That the above description was surveyed, mapped and monumented as shown on this plat by me or under my direct supervision.
 That conformance with local ordinances are not guaranteed with this survey.
 That this survey was prepared under the instructions of Joe Ellis.
 That to the best of my knowledge and belief, this plat is an accurate representation thereof.
 Dated this 11th day of September, 2007.

Larry L. Austin
 Larry L. Austin, S-1903

ALL PLANS THAT DO NOT SHOW A SEAL IMPRINT IN RED INK MAY CONTAIN UNAUTHORIZED ALTERATIONS. THE CERTIFICATION CONTAINED ON THIS DOCUMENT SHALL NOT APPLY TO ANY COPIES.

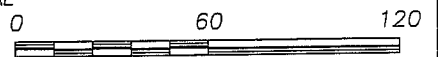

SCALE 1" = 60'



Austin Engineering LLC

Prepared For: JOE ELLIS

JOB NO: 07s227
 FIELDBOOK: TDS RANGER
 G:\T4NR3W\10A
 H:\PLAT\LANCSTER\OP\BLOCK33\07s227-ELLIS

DRAWN BY: AJ AUSTIN
 APPROVED: LL AUSTIN
 CREW: BS-BD

4211 HWY 81 E, LANCASTER, WI 53813
 PHONE 608-723-6363 FAX 608-723-6702