

PLAT OF SURVEY

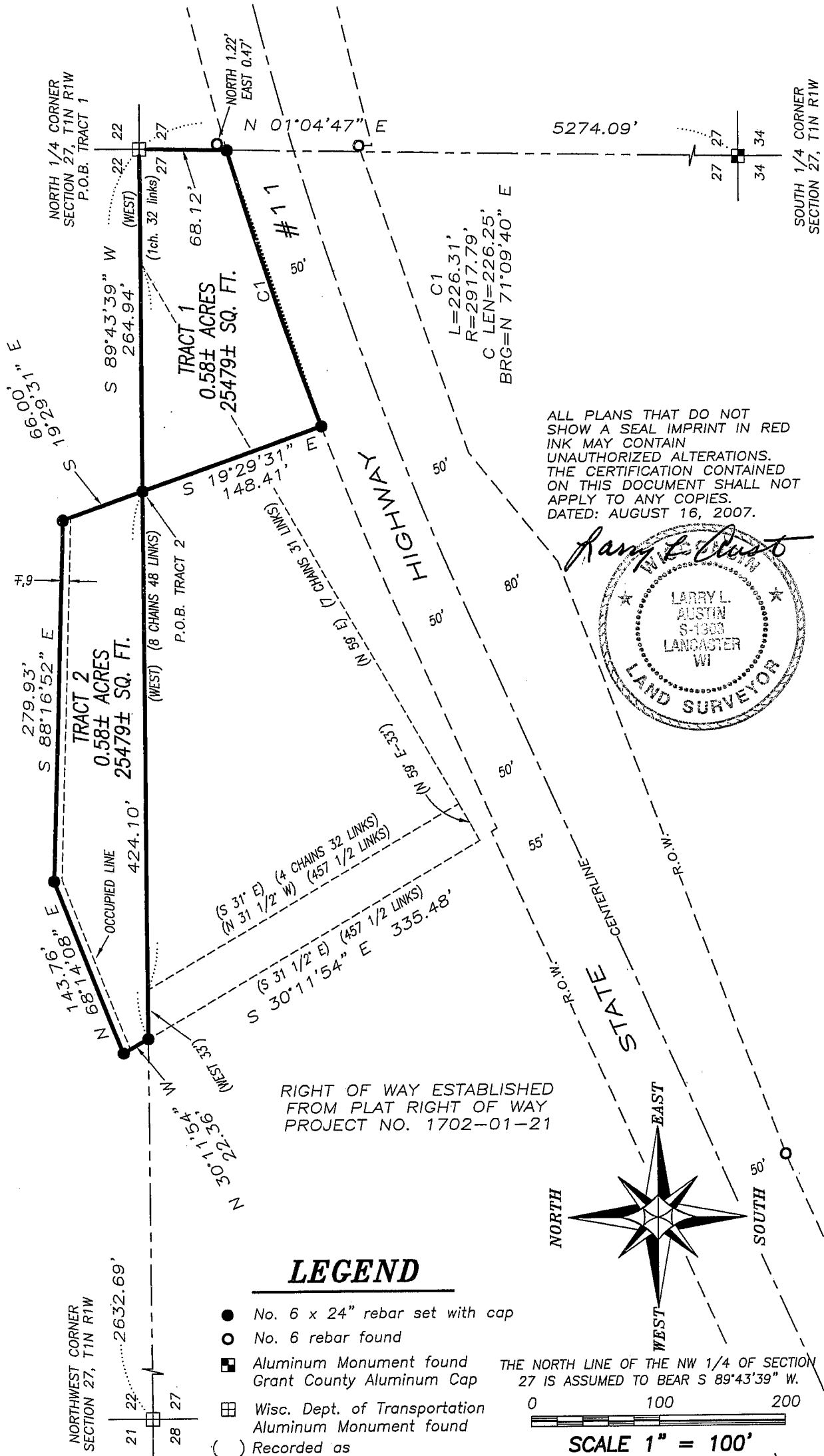

Austin Engineering LLC Prepared For: **ROBERT TEMPERLY**

4211 HWY 81 E, LANCASTER, WI 53813
PHONE 608-723-6363 FAX 608-723-6702

JOB NO: 07s243
FIELDBOOK: TDS RANGER
G:\T1NR1W\OAKWOOD
H:\PLAT\T1NR1W\27\07s243-TEMPERLY

DRAWN BY: AJ AUSTIN
APPROVED: LL AUSTIN
CREW: BS-SA-BD

PLAT OF SURVEY

TRACT 1 DESCRIPTION: (TRENT TEMPERLY TO BOB TEMPERLY)

Located in the Northeast Quarter (NE 1/4) of the Northwest Quarter (NW 1/4) of Section Twenty-seven (27), Town One (1) North, Range One (1) West of the 4th P.M., Hazel Green Township, Grant County, Wisconsin, containing 0.58 acres, more or less, and being described as follows: Commencing at the North Quarter (N 1/4) corner of said Section, said corner being the point of beginning; thence South 89° 43' 39" West 264.94' along the North line of said Section; thence South 19° 29' 31" East 148.41' to a point on the Northerly right of way of State Highway #11; thence 226.31' on the arc of a curve to the right having a radius of 2917.79' and a long chord bearing North 71° 09' 40" East 226.25' along said right of way to the East line of the Northwest Quarter (NW 1/4) of said Section; thence North 01° 04' 47" East 68.12' along said East line to the point of beginning. Tract being subject to any and all easements of record and/or usage.

TRACT 2 DESCRIPTION: (BOB TEMPERLY TO TRENT TEMPERLY)

Located in the Southeast Quarter (SE 1/4) of the Southwest Quarter (SW 1/4) of Section Twenty-two (22), Town One (1) North, Range One (1) West of the 4th P.M., Hazel Green Township, Grant County, Wisconsin, containing 0.58 acres, more or less, and being described as follows: Commencing at the South Quarter (S 1/4) corner of said Section; thence South 89° 43' 39" West 264.94' along the South line of said Section to the point of beginning; thence South 89° 43' 39" West 424.10' along said South line; thence North 30° 11' 54" West 22.36'; thence North 68° 14' 08" East 143.76'; thence South 88° 16' 52" East 279.93'; thence South 19° 29' 31" East 66.00' to the point of beginning. Tract being subject to any and all easements of record and/or usage.

SURVEYOR'S CERTIFICATE:

I, Larry L. Austin, Registered Wisconsin Land Surveyor, hereby certify:

That the above descriptions were surveyed, mapped and monumented as shown on this plat by me or under my direct supervision.
That conformance with local ordinances are not guaranteed with this survey.
That this survey was prepared under the instructions of Bob Temperly.
That to the best of my knowledge and belief, this plat is an accurate representation thereof.
That all plans that do not show a seal imprint in red ink may contain unauthorized alterations.
The certification contained on this document shall not apply to any copies.

Dated this 16th day of August, 2007.

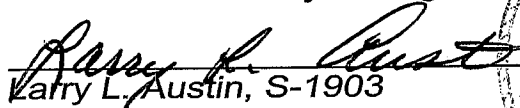
Larry L. Austin, S-1903

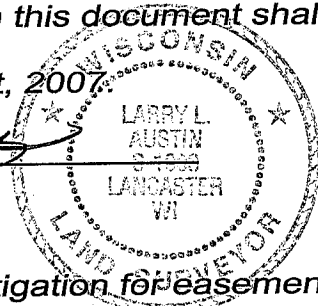

SURVEYOR'S NOTES:

Surveyor has made no investigation for easements of record, encumbrances, restrictive covenants, ownership title evidence except as specifically shown on this plat. No distance should be assumed by scaling. No improvements have been located unless shown and noted. No representation as to ownership, use or possession should be hereon implied. Refer to abstract, title or local ordinances for any additional restriction, easements or building setback lines. No abstract, nor title commitment, nor results of title searches were furnished the surveyor. There may exist documents of record which would affect this parcel.



Austin
Engineering LLC

Prepared For: ROBERT TEMPERLY

4211 HWY 81 E, LANCASTER, WI 53813
PHONE 608-723-6363 FAX 608-723-6702

JOB NO: 07s243
FIELDBOOK: TDS RANGER
G:\T1NR1W\OAKWOOD
H:\PLAT\T1NR1W\27\07s243--TEMPERLY

DRAWN BY: AJ AUSTIN
APPROVED: LL AUSTIN
CREW: BS-SA-BD

SHEET 2 OF 2