



**GSM**

GEO-METRA SURVEYING AND MAPPING, L.L.C.

4-10-07  
Tony Alt, RLS.

WISDOT # 165-00-75

RE: Section Corners & Property Corner Locations

City of Fennimore

Pt #	North	East	Elev	Desc
2	569560.963	833654.891	200.00	Section Corner Monument
8000	571035.344	833016.871	141.26	Rebar
8001	571034.624	832729.597	131.91	Rebar
8002	570443.426	833619.853	154.55	I.P.
8003	570347.118	833619.727	151.65	I.P.
8004	570647.055	833619.956	153.41	Iron Pipe
8005	570776.034	833619.892	148.83	Rebar
8006	571033.929	833317.092	141.32	I.P.
8007	570898.624	833618.844	146.21	I.P.
8008	571338.423	833617.204	159.30	Rebar
8009	571458.312	833682.642	164.82	Iron Pipe
8010	571518.675	833682.478	166.87	I.P.
8011	571638.411	833682.465	171.60	I.P.
8012	571758.607	833681.921	178.61	I.P.
8013	571878.356	833682.194	185.88	I.P.

NOTE: 1) This data set is from Station 97+00 To 123+00, Also 16<sup>th</sup> Street R/w Corners.



**GSM**

GEO-METRA SURVEYING AND MAPPING, L.L.C.

BOOK 21 PAGE 76

11-19-07

From: Tony Alt

**TRANSMITTAL FORM**

To: Register of Deeds

Re: WISDOT Project # 165-00-75

**Message:**

Dear Staff:

Please put this on file.

Thanks

Jay Alt



**GSM**

**GEO-METRA SURVEYING AND MAPPING, L.L.C.**

City of Fennimore

	Pt #	North	East	Elev	Desc
1	8014	572448.361	833680.021	188.57	Found
2	8015	572484.344	833680.090	188.02	Location
3	8016	572717.805	833680.228	185.07	IS
4	8017	572784.244	833680.134	184.46	IP
5	8018	572844.885	833680.330	184.55	IP
6	8022	572244.496	833920.766	195.37	CHIS. X
7	8023	572244.458	833840.736	192.80	REBAR
8	8024	572244.400	833800.750	191.43	PK NAIL
9	8025	573334.093	833680.062	199.08	IP
10	8027	573334.093	833680.062	199.08	IP
11	8028	574021.885	833677.586	211.97	RR SPIKE
12	8029	573853.884	833678.782	211.69	CHIS. X
13	8030	573918.887	833612.369	212.52	IP
14	8031	573957.997	833612.318	211.16	IP
15	8032	574031.631	833612.181	211.26	IP
16	8033	574348.761	833611.486	213.11	IP
17	8034	574411.315	833674.196	212.58	IP
18	8035	574469.500	833677.466	213.48	IP
19	8036	574529.460	833677.360	213.51	IP
20	8037	574537.473	833677.314	213.63	IP
21	8038	574852.420	833643.440	209.45	SECTION CORNER
22	8039	574779.661	833610.888	211.19	REBAR
23	8040	574708.572	833610.930	213.32	IP
24	8041	574228.910	833611.490	213.65	IP
25					

11-19-07

RE: WISDOT # 165-00-75

Tony Alt, RLS.

Property Corner Verification  
& Replacement

SCHEDULE OF LANDS & INTERESTS REQUIRED

AREAS SHOWN IN THE TOTAL ACRES COLUMN MAY BE APPROXIMATE AND ARE DERIVED FROM TAX ROLLS OR OTHER AVAILABLE SOURCES AND MAY NOT INCLUDE LANDS OF THE OWNER WHICH ARE NOT CONTIGUOUS TO THE AREA TO BE ACQUIRED.

PARCEL NUMBER	OWNER(S)	INTEREST REQUIRED	TOTAL SF	R/W SF REQUIRED			TOTAL SF REM.	TLE SF
				NEW	EXISTING	TOTAL		
1	LYLE L. LANG & MARY H. LANG	TLE	--	--	--	--	--	5473
2	DOUGLAS G. KONICHEK & SUSAN A. KONICHEK	TLE	--	--	--	--	--	2014
3	THOMAS A. SCHIRZ	FEE & TLE	32104	910	--	910	31194	5020
120	TDS TELECOM, INC.	RELEASE OF RIGHTS						
121	FENNIMORE WATER & LIGHT	RELEASE OF RIGHTS						

ROAD NAME	BASIS OF EXISTING R/W
USH 61	ASSESSMENT PLAT OF THE CITY OF FENNIMORE
USH 61	CSM NO. 684

TRANSPORTATION PROJECT PLAT NO: 1650-00-21-4.01

PART OF OUTLOTS 208, 209, 210 & 211 OF THE ASSESSMENT PLAT OF THE CITY OF FENNIMORE AND LOT 1 & LOT 2 OF CSM NO. 684, VOL. 5, P. 177, BEING A PART OF THE SW 1/4 OF THE SE 1/4 AND THE SE 1/4 OF THE SW 1/4 OF SEC. 19, T6N, R2W, CITY OF FENNIMORE, GRANT COUNTY, WISCONSIN.

RELOCATION ORDER USH 61 GRANT COUNTY

TO PROPERLY ESTABLISH, LAY OUT, WIDEN, ENLARGE, EXTEND, CONSTRUCT, RECONSTRUCT, IMPROVE, OR MAINTAIN A PORTION OF THE HIGHWAY DESIGNATED ABOVE, THE STATE OF WISCONSIN DEPARTMENT OF TRANSPORTATION DEEMS IT NECESSARY TO RELOCATE OR CHANGE SAID HIGHWAY AND ACQUIRE CERTAIN LANDS AND INTERESTS OR RIGHTS IN LANDS FOR THE ABOVE PROJECT.

TO EFFECT THIS CHANGE, PURSUANT TO AUTHORITY GRANTED UNDER SECTION 84.02 (3) AND 84.09, WISCONSIN STATUTES, THE DEPARTMENT OF TRANSPORTATION HEREBY ORDERS THAT:  
 1. THAT PORTION OF SAID HIGHWAY AS SHOWN ON THIS PLAT IS LAY OUT AND ESTABLISHED TO THE LINES AND WIDTHS AS SO SHOWN FOR THE ABOVE PROJECT.  
 2. THE LANDS OR INTERESTS OR RIGHTS IN LANDS AS SHOWN ON THIS PLAT ARE REQUIRED BY THE DEPARTMENT FOR THE ABOVE PROJECT AND SHALL BE ACQUIRED IN THE NAME OF THE STATE OF WISCONSIN, PURSUANT TO THE PROVISIONS OF SECTION 84.09 (1) OR (2), WISCONSIN STATUTES.

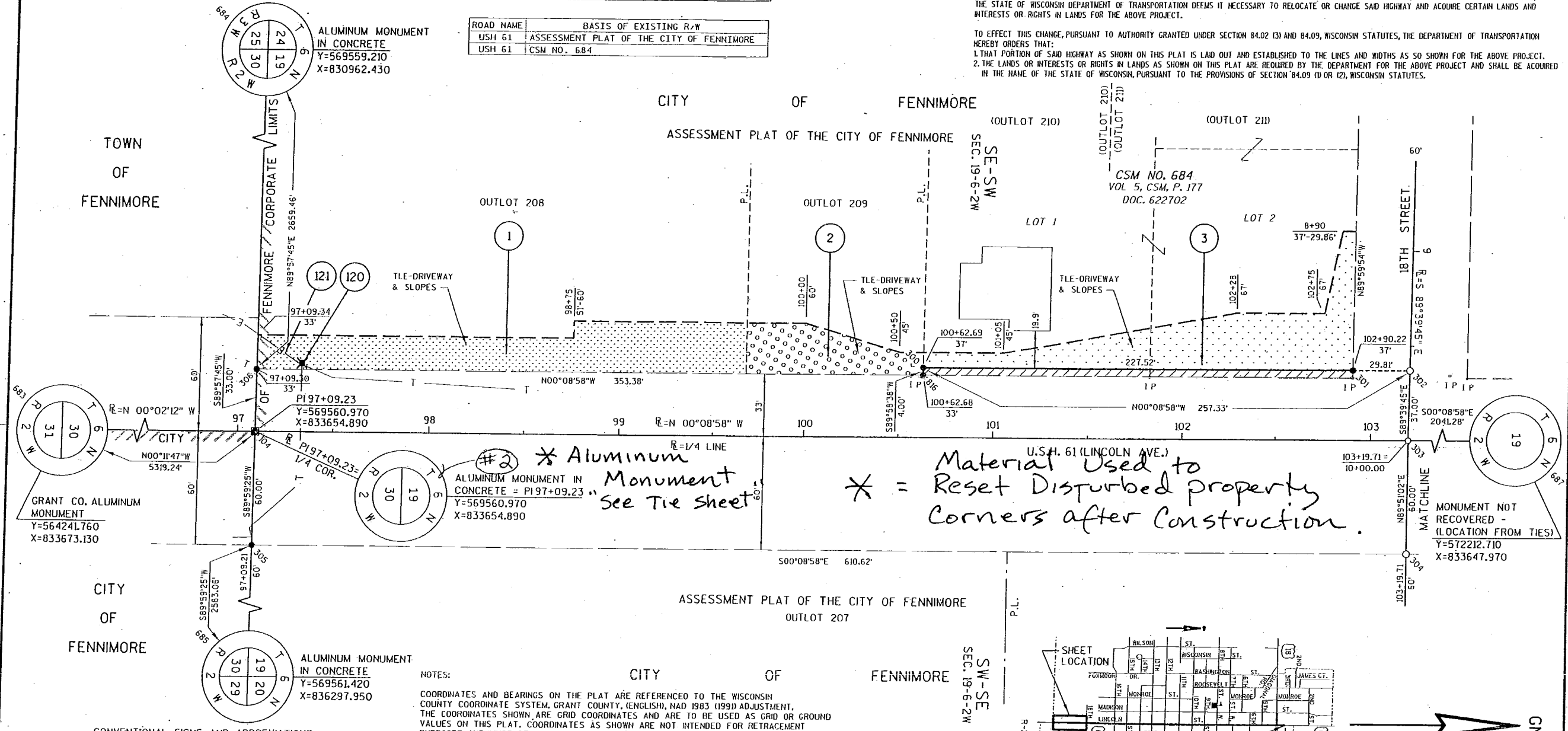

CONVENTIONAL SIGNS AND ABBREVIATIONS

ACRES AND OTHERS	AC	TELEPHONE PEDESTAL	NON COMPENSABLE
CENTERLINE	CL	EASEMENT LINE	X
CENTRAL ANGLE OR DELTA	Δ	LOT & TIE LINES	---
CHORD	C	PROPERTY LINE	---
DEED	D	PROPOSED OR NEW R/W LINE	---
DOCUMENT	DOC.	PROPOSED TLE OR PLE LINE	---
LENGTH OF CURVE	L	QUARTER LINE	---
LONG CHORD OR LAND CONTRACT	LC	SECTION LINE	---
LONG CHORD BEARING	LCB	SIXTEENTH LINE	---
MONUMENT	MON.	CORPORATE LIMITS	
PROPERTY LINE	P.L.	UTILITY (GAS, TELEPHONE, ELECTRIC, FIBER OPTIC, OVERHEAD)	T (TYPE)
RADIUS OR RANGE	R	FEE GRANTING VARIES BY PARCEL	
REFERENCE LINE	R	(TLE) TEMPORARY LIMITED EASEMENT	
RESTRICTED DEVELOPMENT EASEMENT	R.D.E.	(PLE) PERMANENT LIMITED EASEMENT	
RIGHT OF WAY	R/W	BUILDING	
SECTION	SEC.	BUILDING TO BE RAZED	
STATION	STA.	PROPERTY CONNECTOR/SAME OWNER	
TANGENT OR TOWN	T	PARCEL NUMBER	⑤
TEMPORARY LIMITED EASEMENT	TLE		
RIGHT OF WAY POINT	○ 870		
RIGHT OF WAY POINT (MONUMENTED)	● 867		
IRON PIPE OR PIN	○ I.P.		

NOTES:  
 COORDINATES AND BEARINGS ON THE PLAT ARE REFERENCED TO THE WISCONSIN COUNTY COORDINATE SYSTEM, GRANT COUNTY, (ENGLISH, NAD 1983 (1991) ADJUSTMENT). THE COORDINATES SHOWN ARE GRID COORDINATES AND ARE TO BE USED AS GRID OR GROUND VALUES ON THIS PLAT. COORDINATES AS SHOWN ARE NOT INTENDED FOR RETRACEMENT PURPOSES AND MUST BE VERIFIED.  
 RIGHT-OF-WAY MONUMENTS ARE 3/4" X 24" REBARS OR SURVEY NAILS AND WILL BE PLACED PRIOR TO THE COMPLETION OF THE PROJECT.  
 RIGHT-OF-WAY BOUNDARIES ARE DEFINED WITH COURSES OF THE PERIMETER OF THE HIGHWAY LANDS REFERENCED TO THE U.S. PUBLIC LAND SURVEY OR OTHER SURVEYS OF PUBLIC RECORD.  
 DIMENSIONING FOR THE NEW RIGHT-OF-WAY IS MEASURED ALONG AND PERPENDICULAR TO NEW REFERENCE LINES.  
 PROPERTY LINES SHOWN ON THIS PLAT ARE DRAWN FROM MAPS AND DOCUMENTS OF PUBLIC RECORD AND/OR EXISTING OCCUPATIONAL LINES, EXCLUDING RIGHT-OF-WAY BOUNDARIES, THIS PLAT MAY NOT BE A TRUE REPRESENTATION OF EXISTING PROPERTY LINES AND SHOULD NOT BE USED AS A SUBSTITUTE FOR AN ACCURATE FIELD SURVEY.  
 CLAUSE:  
 A TEMPORARY LIMITED EASEMENT (TLE) IS A RIGHT FOR CONSTRUCTION PURPOSES, AS DEFINED HEREIN, INCLUDING THE RIGHT TO OPERATE NECESSARY EQUIPMENT THEREON AND THE RIGHT OF INGRESS AND EGRESS AS LONG AS REQUIRED FOR SUCH PUBLIC PURPOSE, INCLUDING THE RIGHT TO PRESERVE, PROTECT, REMOVE OR PLANT THEREON ANY VEGETATION THAT THE HIGHWAY AUTHORITIES MAY DEEM NECESSARY OR DESIRABLE TO PREVENT EROSION OF THE SOIL. THE EASEMENT IS TO TERMINATE ON JANUARY 1ST, 2010 OR THE DATE THE CONSTRUCTION OF THIS PROJECT IS COMPLETED, WHICHEVER OCCURS FIRST.

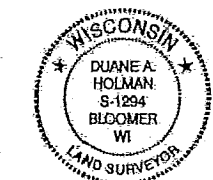

I, DUANE A. HOLMAN, REGISTERED LAND SURVEYOR, HEREBY CERTIFY THAT IN FULL COMPLIANCE WITH THE PROVISIONS OF SECTION 84.095 OF THE WISCONSIN STATUTES AND UNDER THE DIRECTION OF THE WISCONSIN DEPARTMENT OF TRANSPORTATION, I HAVE SURVEYED AND MAPPED TRANSPORTATION PROJECT PLAT 1650-00-21-4.01 AND THAT SUCH PLAT CORRECTLY REPRESENTS ALL EXTERIOR BOUNDARIES OF THE SURVEYED LAND.  
 DATE: 7-12-2005 (SIGNATURE) \_\_\_\_\_  
 DUANE A. HOLMAN  
 AGENT FOR SEH, INC.  
 REG. NUMBER S-1294  
 THIS PLAT IS APPROVED FOR THE WISCONSIN DEPARTMENT OF TRANSPORTATION.  
 DATE: \_\_\_\_\_ (SIGNATURE) \_\_\_\_\_

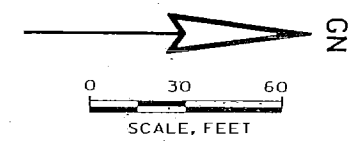
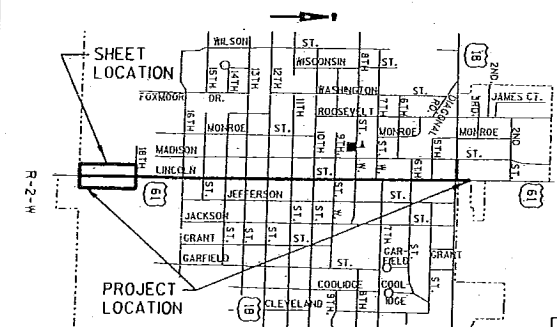

RESERVED FOR REGISTER OF DEEDS PROJECT NUMBER 1650-00-21-4.01

ACCEPTED FOR RECORDING AND FILING IN THE OFFICE OF THE REGISTER OF DEEDS IN GRANT COUNTY, WISCONSIN AT \_\_\_\_\_ M ON \_\_\_\_\_ AS DOCUMENT \_\_\_\_\_ AND FILED IN \_\_\_\_\_

SIGNATURE OF REGISTER OF DEEDS \_\_\_\_\_

### SCHEDULE OF LANDS & INTERESTS REQUIRED

AREAS SHOWN IN THE TOTAL ACRES COLUMN MAY BE APPROXIMATE AND ARE DERIVED FROM TAX ROLLS OR OTHER AVAILABLE SOURCES AND MAY NOT INCLUDE LANDS OF THE OWNER WHICH ARE NOT CONTIGUOUS TO THE AREA TO BE ACQUIRED.

PARCEL NUMBER	OWNER(S)	INTEREST REQUIRED	TOTAL SF	R/W SF REQUIRED			TOTAL SF REM.	TLE SF
				NEW	EXISTING	TOTAL		
6	CAROL N. HAVORKA, FREDERICK R. NOYES, VILAS J. NOYES, DONALD D. NOYES, ET.AL.*	TLE	--	--	--	--	--	4015
7	VIRGINIA M. WISKUS	TLE	--	--	--	--	--	1805
8	KENNETH W. COX & PAMELA S. COX	TLE	--	--	--	--	--	3890
9	GREGORY D. SCHAEFER & CHRISTINE L. O'BRIEN	TLE	--	--	--	--	--	1965
10	SPW ASSOCIATES	TLE	--	--	--	--	--	3345
11	DUANE L. FURRER & HELLIE K. FURRER L.C. WITH THOMAS FURRER	TLE	--	--	--	--	--	660
12	SID COOK, LLC	TLE	--	--	--	--	--	2445

\*LEROY W. NOYES, SR. & SHIRLEY J. NOYES, INTER VIVOS TRUST AGREEMENT DATED MAY 29, 1991  
FRED COPUS, WILLIAM COPUS, KAREN THOMPSON, HILMAN COPPERNALL, ELLEN MONROE, JOHN COPPERNALL & THERESA BLAKE

### TRANSPORTATION PROJECT PLAT NO: 1650-00-21-4.02

PART OF OUTLOTS 207 & 215-218 OF THE ASSESSMENT PLAT OF THE CITY OF FENNIMORE, LOT 1 & LOT 2 OF CSM NO. 1038, VOL. 8, P. 204, LOT 1, BLOCK 1 OF WESTBURG ADDITION TO THE CITY OF FENNIMORE AND LOTS 9-16, BLOCK 5 OF HEBERLEIN'S ADDITION TO THE VILLAGE OF FENNIMORE, BEING A PART OF THE SW 1/4 OF THE SE 1/4 AND THE SE 1/4 OF THE SW 1/4 OF SEC. 19, T6N, R2W, CITY OF FENNIMORE, GRANT COUNTY, WISCONSIN.

#### RELOCATION ORDER USH 61 GRANT COUNTY

TO PROPERLY ESTABLISH, LAY OUT, WIDEN, ENLARGE, EXTEND, CONSTRUCT, RECONSTRUCT, IMPROVE, OR MAINTAIN A PORTION OF THE HIGHWAY DESIGNATED ABOVE, THE STATE OF WISCONSIN DEPARTMENT OF TRANSPORTATION DEEMS IT NECESSARY TO RELOCATE OR CHANGE SAID HIGHWAY AND ACQUIRE CERTAIN LANDS AND INTERESTS OR RIGHTS IN LANDS FOR THE ABOVE PROJECT.

TO EFFECT THIS CHANGE, PURSUANT TO AUTHORITY GRANTED UNDER SECTION 84.02 (3) AND 84.03, WISCONSIN STATUTES, THE DEPARTMENT OF TRANSPORTATION HEREBY ORDERS THAT:  
1. THAT PORTION OF SAID HIGHWAY AS SHOWN ON THIS PLAT IS LAY OUT AND ESTABLISHED TO THE LINES AND WIDTHS AS SO SHOWN FOR THE ABOVE PROJECT.  
2. THE LANDS OR INTERESTS OR RIGHTS IN LANDS AS SHOWN ON THIS PLAT ARE REQUIRED BY THE DEPARTMENT FOR THE ABOVE PROJECT AND SHALL BE ACQUIRED IN THE NAME OF THE STATE OF WISCONSIN, PURSUANT TO THE PROVISIONS OF SECTION 84.09 (1) OR (2), WISCONSIN STATUTES.

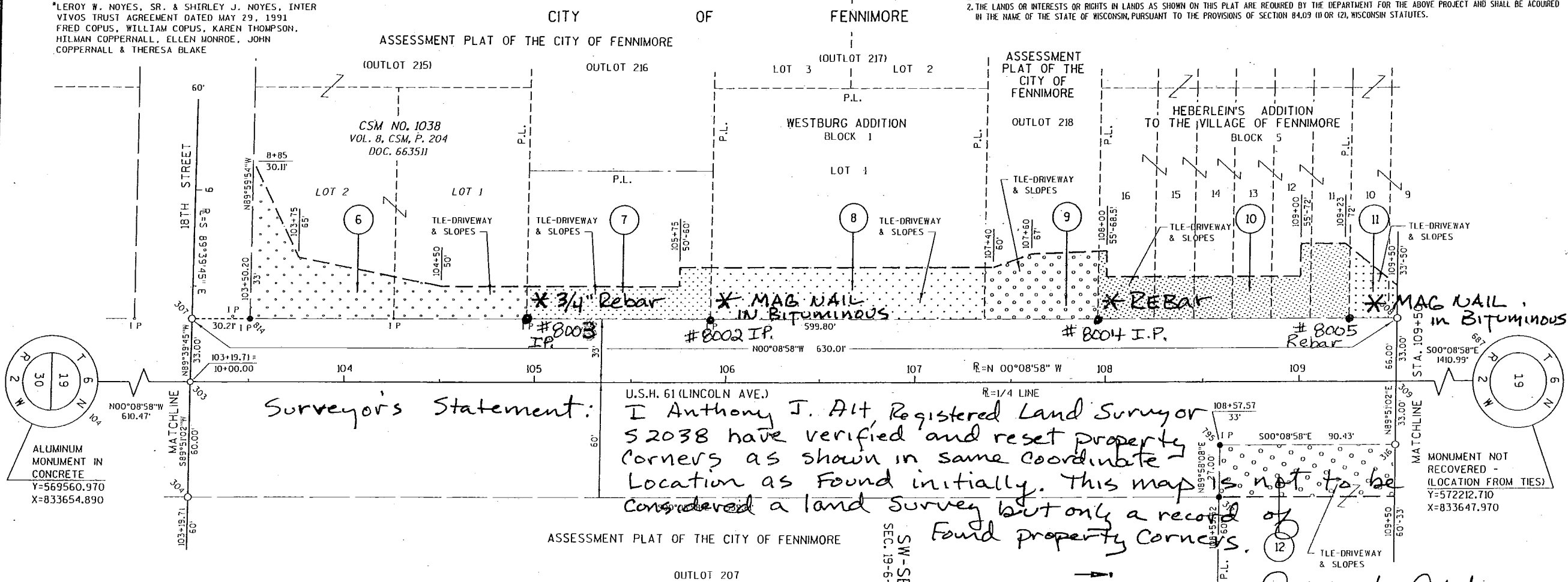

Surveyor's Statement:

I Anthony J. Alt, Registered Land Surveyor S2038 have verified and reset property corners as shown in same coordinate location as found initially. This map is not to be considered a land survey but only a record of found property corners.

ROAD NAME	BASIS OF EXISTING R/W
USH 61	ASSESSMENT PLAT OF THE CITY OF FENNIMORE
USH 61	HEBERLEIN'S ADDITION TO THE VILLAGE OF FENNIMORE
USH 61	WESTBURG ADDITION TO THE CITY OF FENNIMORE
USH 61	CSM NO. 1038

CONVENTIONAL SIGNS AND ABBREVIATIONS		NON COMPENSABLE COMPENSABLE	
ACRES	AC	TELEPHONE PEDESTAL	X
AND OTHERS	ET. AL.	EASEMENT LINE	---
CENTERLINE	CL	LOT & TIE LINES	---
CENTRAL ANGLE OR DELTA	Δ	PROPERTY LINE	---
CHORD	C	PROPOSED OR NEW R/W LINE	---
DEED	D	PROPOSED TLE OR PLE LINE	---
DOCUMENT	DOC.	QUARTER LINE	---
LENGTH OF CURVE	L	SECTION LINE	---
LONG CHORD OR LAND CONTRACT	L.C.	SIXTEENTH LINE	---
LONG CHORD BEARING	L.C.B.	UTILITY (GAS, TELEPHONE, ELECTRIC, FIBER OPTIC, OVERHEAD)	---
MONUMENT	MON.	FEE (HATCHING VARIES BY PARCEL)	---
PROPERTY LINE	P.L.	(TLE) TEMPORARY LIMITED EASEMENT	---
RADIUS OR RANGE	R	(PLE) PERMANENT LIMITED EASEMENT	---
REFERENCE LINE	R.L.	BUILDING	---
RESTRICTED DEVELOPMENT EASEMENT	R.D.E.	BUILDING TO BE RAZED	---
RIGHT OF WAY	R/W	PROPERTY CONNECTOR/ SAME OWNER	---
SECTION	SEC.	PARCEL NUMBER	---
STATION	STA.		
TANGENT OR TOWN	T		
TEMPORARY LIMITED EASEMENT	TLE		
RIGHT OF WAY POINT	○ 870		
RIGHT OF WAY POINT (MONUMENTED)	● 867		
IRON PIPE OR PIN	○ I.P.		

NOTES:

COORDINATES AND BEARINGS ON THE PLAT ARE REFERENCED TO THE WISCONSIN COUNTY COORDINATE SYSTEM, GRANT COUNTY, (ENGLISH), HAD 1983 (1991) ADJUSTMENT, THE COORDINATES SHOWN ARE GRID COORDINATES AND ARE TO BE USED AS GRID OR GROUND VALUES ON THIS PLAT. COORDINATES AS SHOWN ARE NOT INTENDED FOR RETRACEMENT PURPOSES AND MUST BE VERIFIED.

RIGHT-OF-WAY MONUMENTS ARE 3/4" X 24" REBARS OR SURVEY NAILS AND WILL BE PLACED PRIOR TO THE COMPLETION OF THE PROJECT.

RIGHT-OF-WAY BOUNDARIES ARE DEFINED WITH COURSES OF THE PERIMETER OF THE HIGHWAY LANDS REFERENCED TO THE U.S. PUBLIC LAND SURVEY OR OTHER SURVEYS OF PUBLIC RECORD.

DIMENSIONING FOR THE NEW RIGHT-OF-WAY IS MEASURED ALONG AND PERPENDICULAR TO NEW REFERENCE LINES.

PROPERTY LINES SHOWN ON THIS PLAT ARE DRAWN FROM MAPS AND DOCUMENTS OF PUBLIC RECORD AND/OR EXISTING OCCUPATIONAL LINES. EXCLUDING RIGHT-OF-WAY BOUNDARIES, THIS PLAT MAY NOT BE A TRUE REPRESENTATION OF EXISTING PROPERTY LINES AND SHOULD NOT BE USED AS A SUBSTITUTE FOR AN ACCURATE FIELD SURVEY.

CLAUSE:  
A TEMPORARY LIMITED EASEMENT (TLE) IS A RIGHT FOR CONSTRUCTION PURPOSES, AS DEFINED HEREIN, INCLUDING THE RIGHT TO OPERATE NECESSARY EQUIPMENT THEREON AND THE RIGHT OF INGRESS AND EGRESS AS LONG AS REQUIRED FOR SUCH PUBLIC PURPOSE, INCLUDING THE RIGHT TO PRESERVE, PROTECT, REMOVE OR PLANT THEREON ANY VEGETATION THAT THE HIGHWAY AUTHORITIES MAY DEEM NECESSARY OR DESIRABLE TO PREVENT EROSION OF THE SOIL. THE EASEMENT IS TO TERMINATE ON JANUARY 1ST, 2010 OR THE DATE THE CONSTRUCTION OF THIS PROJECT IS COMPLETED, WHICHEVER OCCURS FIRST.

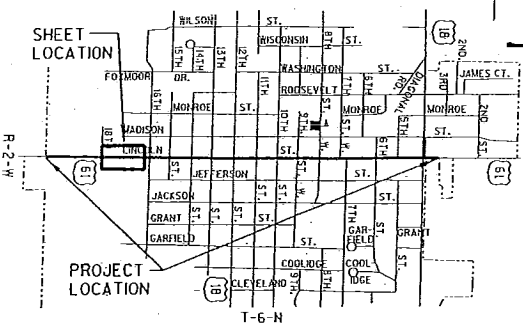

421 FRENETTE DRIVE  
CHIPPewa FALLS, WI 54542

I, DUANE A. HOLMAN, REGISTERED LAND SURVEYOR, HEREBY CERTIFY THAT IN FULL COMPLIANCE WITH THE PROVISIONS OF SECTION 84.095 OF THE WISCONSIN STATUTES AND UNDER THE DIRECTION OF THE WISCONSIN DEPARTMENT OF TRANSPORTATION, I HAVE SURVEYED AND MAPPED TRANSPORTATION PROJECT PLAT 1650-00-21-4.02 AND THAT SUCH PLAT CORRECTLY REPRESENTS ALL EXTERIOR BOUNDARIES OF THE SURVEYED LAND.

DATE: 7-12-2005 (SIGNATURE) \_\_\_\_\_  
DUANE A. HOLMAN  
AGENT FOR SEH, INC.  
REG. NUMBER S-1294

THIS PLAT IS APPROVED FOR THE WISCONSIN DEPARTMENT OF TRANSPORTATION.  
DATE: \_\_\_\_\_ (SIGNATURE) \_\_\_\_\_

RESERVED FOR REGISTER OF DEEDS  
PROJECT NUMBER 1650-00-21-4.02

ACCEPTED FOR RECORDING AND FILING IN THE OFFICE OF THE REGISTER OF DEEDS IN GRANT COUNTY, WISCONSIN  
AT \_\_\_\_\_ IN \_\_\_\_\_ AS DOCUMENT  
# \_\_\_\_\_ AND FILED IN \_\_\_\_\_

SIGNATURE OF REGISTER OF DEEDS \_\_\_\_\_

# SCHEDULE OF LANDS & INTERESTS REQUIRED

AREAS SHOWN IN THE TOTAL ACRES COLUMN MAY BE APPROXIMATE AND ARE DERIVED FROM TAX ROLLS OR OTHER AVAILABLE SOURCES AND MAY NOT INCLUDE LANDS OF THE OWNER WHICH ARE NOT CONTIGUOUS TO THE AREA TO BE ACQUIRED.

PARCEL NUMBER	OWNER (S)	INTEREST REQUIRED	TOTAL SF	R/W SF REQUIRED			TOTAL SF REM.	TLE SF
				NEW	EXISTING	TOTAL		
11	DUANE L. FURRER & NELLIE K. FURRER L.C. WITH THOMAS FURRER	TLE	--	--	--	--	--	1175
12	SIO COOK, LLC	TLE	--	--	--	--	--	3500
13	CITY OF FENNIMORE	TLE	--	--	--	--	--	700
14	EVELYN L. QUINCY	TLE	--	--	--	--	--	935
15	PATRICK D. JOZEFOWICZ & JEAN JOZEFOWICZ	TLE	--	--	--	--	--	855
16	RUTH ANN STASKAL	TLE	--	--	--	--	--	760
17	JOSEPH L. TEASDALE	TLE	--	--	--	--	--	420
18	REGGIE R. REYNOLDS & PATRICIA A. REYNOLDS	FEE & TLE	27000	75	--	75	26925	4795
19	LONNIE J. HOLTHAUS & ROCHELLE L. HOLTHAUS	TLE	--	--	--	--	--	835

# TRANSPORTATION PROJECT PLAT NO: 1650-00-21-4.03

PART OF LOTS 1-9, BLOCK 5 OF HEBERLEIN'S ADDITION TO THE VILLAGE OF FENNIMORE, OUTLOTS 199, 200, 207, 228 & 229 OF THE ASSESSMENT PLAT OF THE CITY OF FENNIMORE, BEING A PART OF THE SW 1/4 OF THE SE 1/4, THE SE 1/4 OF THE SW 1/4, THE NW 1/4 OF THE SE 1/4 AND THE NE 1/4 OF THE SW 1/4 OF SEC. 19, T6N, R2W, CITY OF FENNIMORE, GRANT COUNTY, WISCONSIN.

## RELOCATION ORDER USH 61 GRANT COUNTY

TO PROPERLY ESTABLISH, LAY OUT, WIDEN, ENLARGE, EXTEND, CONSTRUCT, RECONSTRUCT, IMPROVE, OR MAINTAIN A PORTION OF THE HIGHWAY DESIGNATED ABOVE, THE STATE OF WISCONSIN DEPARTMENT OF TRANSPORTATION DEEMS IT NECESSARY TO RELOCATE OR CHANGE SAID HIGHWAY AND ACQUIRE CERTAIN LANDS AND INTERESTS OR RIGHTS IN LANDS AS SHOWN ON THIS PLAT.

TO EFFECT THIS CHANGE, PURSUANT TO AUTHORITY GRANTED UNDER SECTION 84.02 (3) AND 84.09, WISCONSIN STATUTES, THE DEPARTMENT OF TRANSPORTATION HEREBY ORDERS THAT:  
1. THAT PORTION OF SAID HIGHWAY AS SHOWN ON THIS PLAT IS LAY OUT AND ESTABLISHED TO THE LINES AND WIDTHS AS SO SHOWN FOR THE ABOVE PROJECT.  
2. THE LANDS OR INTERESTS OR RIGHTS IN LANDS AS SHOWN ON THIS PLAT ARE REQUIRED BY THE DEPARTMENT FOR THE ABOVE PROJECT AND SHALL BE ACQUIRED IN THE NAME OF THE STATE OF WISCONSIN, PURSUANT TO THE PROVISIONS OF SECTION 84.09 (D OR (2), WISCONSIN STATUTES.

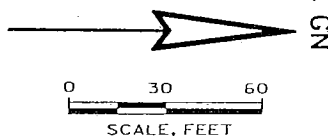
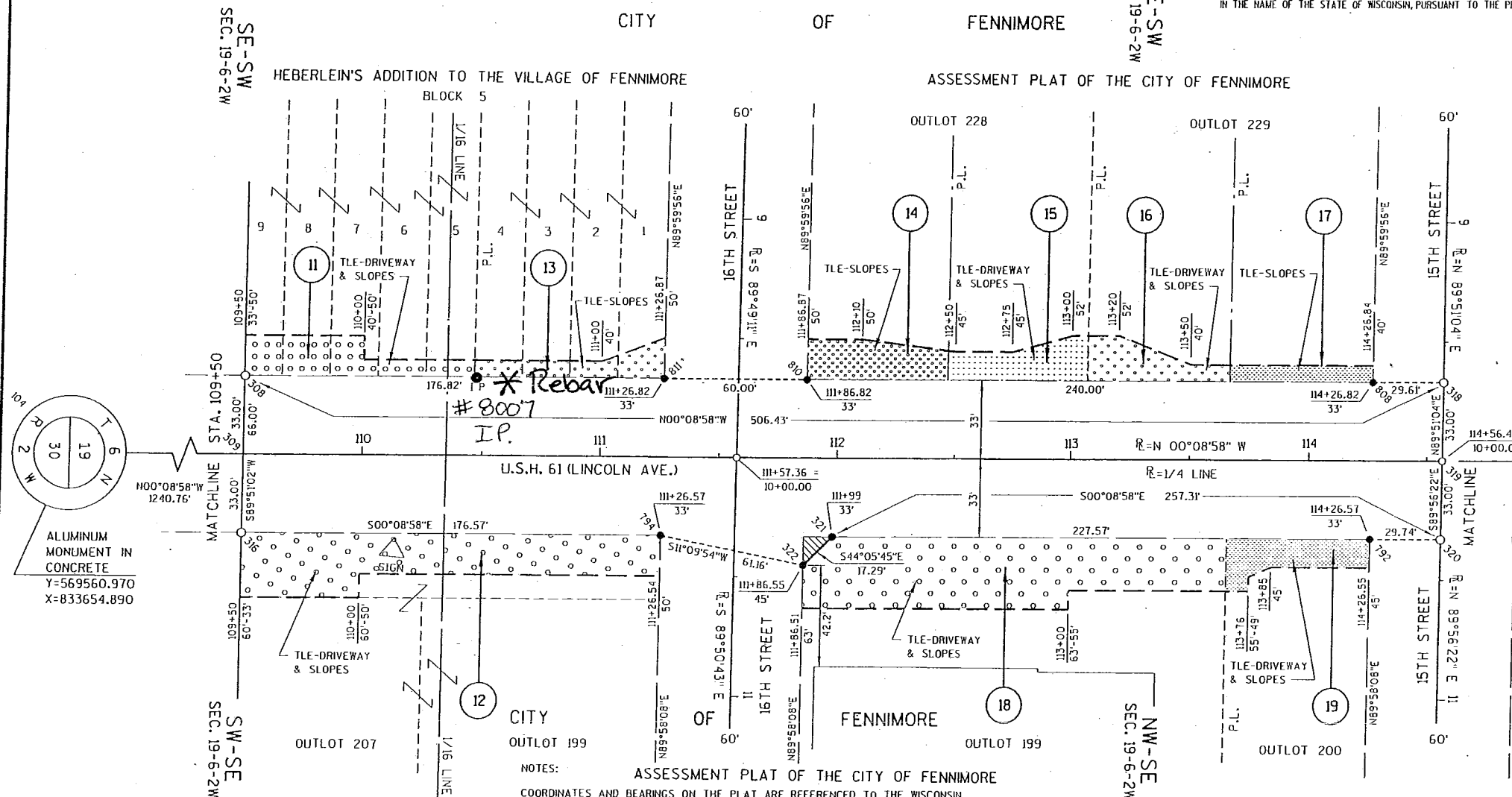

CONVENTIONAL SIGNS AND ABBREVIATIONS

ACRES AND OTHERS	AC	ET. AL.	TELEPHONE PEDESTAL	NON COMPENSABLE	COMPENSABLE
CENTERLINE	—	—	—	—	—
CENTRAL ANGLE OR DELTA	Δ	—	—	—	—
CHORD	C	—	—	—	—
DEED	D	—	—	—	—
DOCUMENT	DOC.	—	—	—	—
LENGTH OF CURVE	L	—	—	—	—
LONG CHORD OR LAND CONTRACT	LCB	—	—	—	—
LONG CHORD BEARING	—	—	—	—	—
MONUMENT	MON.	—	—	—	—
PROPERTY LINE	P.L.	—	—	—	—
RADIUS OR RANGE	R	—	—	—	—
REFERENCE LINE	—	—	—	—	—
RESTRICTED DEVELOPMENT EASEMENT	R.D.E.	—	—	—	—
RIGHT OF WAY	R/W	—	—	—	—
SECTION	SEC.	—	—	—	—
STATION	STA.	—	—	—	—
TANGENT OR TOWN	T	—	—	—	—
TEMPORARY LIMITED EASEMENT	TLE	—	—	—	—
RIGHT OF WAY POINT	○ 870	—	—	—	—
RIGHT OF WAY POINT (MONUMENTED)	● 867	—	—	—	—
IRON PIPE OR PIN	○ T.P.	—	—	—	—

NOTES:

COORDINATES AND BEARINGS ON THE PLAT ARE REFERENCED TO THE WISCONSIN COUNTY COORDINATE SYSTEM, GRANT COUNTY, (ENGLISH, NAD 1983 (1990) ADJUSTMENT). THE COORDINATES SHOWN ARE GRID COORDINATES AND ARE TO BE USED AS GRID OR GROUND VALUES ON THIS PLAT. COORDINATES AS SHOWN ARE NOT INTENDED FOR RETRACEMENT PURPOSES AND MUST BE VERIFIED.

RIGHT-OF-WAY MONUMENTS ARE 3/4" X 24" REBARS OR SURVEY NAILS AND WILL BE PLACED PRIOR TO THE COMPLETION OF THE PROJECT.

RIGHT-OF-WAY BOUNDARIES ARE DEFINED WITH COURSES OF THE PERIMETER OF THE HIGHWAY LANDS REFERENCED TO THE U.S. PUBLIC LAND SURVEY OR OTHER SURVEYS OF PUBLIC RECORD.

DIMENSIONING FOR THE NEW RIGHT-OF-WAY IS MEASURED ALONG AND PERPENDICULAR TO NEW REFERENCE LINES.

PROPERTY LINES SHOWN ON THIS PLAT ARE DRAWN FROM MAPS AND DOCUMENTS OF PUBLIC RECORD AND/OR EXISTING OCCUPATIONAL LINES. EXCLUDING RIGHT-OF-WAY BOUNDARIES, THIS PLAT MAY NOT BE A TRUE REPRESENTATION OF EXISTING PROPERTY LINES AND SHOULD NOT BE USED AS A SUBSTITUTE FOR AN ACCURATE FIELD SURVEY.

CLAUSE:

A TEMPORARY LIMITED EASEMENT (TLE) IS A RIGHT FOR CONSTRUCTION PURPOSES, AS DEFINED HEREIN, INCLUDING THE RIGHT TO OPERATE NECESSARY EQUIPMENT THEREON AND THE RIGHT OF INGRESS AND EGRESS AS LONG AS REQUIRED FOR SUCH PUBLIC PURPOSE, INCLUDING THE RIGHT TO PRESERVE, PROTECT, REMOVE OR PLANT THEREON ANY VEGETATION THAT THE HIGHWAY AUTHORITIES MAY DEEM NECESSARY OR DESIRABLE TO PREVENT EROSION OF THE SOIL. THE EASEMENT IS TO TERMINATE ON JANUARY 1ST, 2010 OR THE DATE THE CONSTRUCTION OF THIS PROJECT IS COMPLETED, WHICHEVER OCCURS FIRST.

ROAD NAME	BASIS OF EXISTING R/W
USH 61	ASSESSMENT PLAT OF THE CITY OF FENNIMORE
USH 61	HEBERLEIN'S ADDITION TO THE VILLAGE OF FENNIMORE

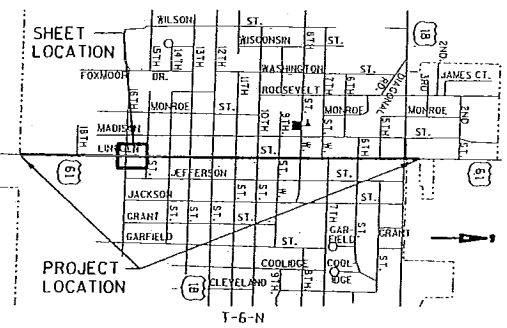

I, DUANE A. HOLMAN, REGISTERED LAND SURVEYOR, HEREBY CERTIFY THAT IN FULL COMPLIANCE WITH THE PROVISIONS OF SECTION 84.095 OF THE WISCONSIN STATUTES AND UNDER THE DIRECTION OF THE WISCONSIN DEPARTMENT OF TRANSPORTATION, I HAVE SURVEYED AND MAPPED TRANSPORTATION PROJECT PLAT 1650-00-21-4.03 AND THAT SUCH PLAT CORRECTLY REPRESENTS ALL EXTERIOR BOUNDARIES OF THE SURVEYED LAND.

DATE: 7-12-2005 (SIGNATURE) \_\_\_\_\_  
DUANE A. HOLMAN  
AGENT FOR SEH, INC.  
REG. NUMBER S-1294

THIS PLAT IS APPROVED FOR THE WISCONSIN DEPARTMENT OF TRANSPORTATION.  
DATE: \_\_\_\_\_ (SIGNATURE) \_\_\_\_\_

RESERVED FOR REGISTER OF DEEDS  
PROJECT NUMBER 1650-00-21-4.03

ACCEPTED FOR RECORDING AND FILING IN THE OFFICE OF THE REGISTER OF DEEDS IN GRANT COUNTY, WISCONSIN AT \_\_\_\_\_ M ON \_\_\_\_\_ AS DOCUMENT # \_\_\_\_\_ AND FILED IN \_\_\_\_\_

SIGNATURE OF REGISTER OF DEEDS \_\_\_\_\_

### SCHEDULE OF LANDS & INTERESTS REQUIRED

AREAS SHOWN IN THE TOTAL ACRES COLUMN MAY BE APPROXIMATE AND ARE DERIVED FROM TAX ROLLS OR OTHER AVAILABLE SOURCES AND MAY NOT INCLUDE LANDS OF THE OWNER WHICH ARE NOT CONTIGUOUS TO THE AREA TO BE ACQUIRED.

PARCEL NUMBER	OWNER(S)	INTEREST REQUIRED	TOTAL SF	R/W SF REQUIRED			TOTAL SF REM.	TLE SF
				NEW	EXISTING	TOTAL		
20	TOOD WEIST	TLE	--	--	--	--	--	420
21	GEORGE B. MEANA & ALICE L. MEANA	TLE	--	--	--	--	--	420
22	BETTY B. SHEPHERD A/K/A BETTY A. SHEPHERD N/A/A BETTY A. SAUTTER	TLE	--	--	--	--	--	420
23	LON-ROC RENTALS, LLC	TLE	--	--	--	--	--	420
24	DAVID G. EVERSON	TLE	--	--	--	--	--	420
25	TERRY V. STEFFES & JANET STEFFES	TLE	--	--	--	--	--	750
26	CLARICE MARION CALHOUN	TLE	--	--	--	--	--	1720
27	DENNIS F. BLODGETT & STARR L. BLODGETT	TLE	--	--	--	--	--	1570
28	GUY K. KOLMAN & DEBORAH J. KOLMAN	TLE	--	--	--	--	--	1200
29	HOWARD E. MILES & DIXIE J. MILES	TLE	--	--	--	--	--	825
30	JAY A. MILLIN & HEIDI M. WEIST	TLE	--	--	--	--	--	870
31	TERRY V. STEFFES & JANET STEFFES	TLE	--	--	--	--	--	860
32	MELVIN G. KLAIS & LAVON J. KLAIS	TLE	--	--	--	--	--	1395

### TRANSPORTATION PROJECT PLAT NO: 1650-00-21-4.04

PART OF OUTLOTS 201, 204, 205, & 230-233 OF THE ASSESSMENT PLAT OF THE CITY OF FENNIMORE, LOTS 1 & 6-8, BLOCK 14 AND LOTS 2-5, BLOCK 15 OF THE ORIGINAL PLAT OF THE VILLAGE OF FENNIMORE, BEING A PART OF THE NW 1/4 OF THE SE 1/4 AND THE NE 1/4 OF THE SW 1/4 OF SEC. 19, T6N, R2W, CITY OF FENNIMORE, GRANT COUNTY, WISCONSIN.

#### RELOCATION ORDER USH 61 GRANT COUNTY

TO PROPERLY ESTABLISH, LAY OUT, WIDEN, ENLARGE, EXTEND, CONSTRUCT, RECONSTRUCT, IMPROVE, OR MAINTAIN A PORTION OF THE HIGHWAY DESIGNATED ABOVE, THE STATE OF WISCONSIN DEPARTMENT OF TRANSPORTATION DEEMS IT NECESSARY TO RELOCATE OR CHANGE SAID HIGHWAY AND ACQUIRE CERTAIN LANDS AND INTERESTS OR RIGHTS IN LANDS FOR THE ABOVE PROJECT.

TO EFFECT THIS CHANGE, PURSUANT TO AUTHORITY GRANTED UNDER SECTION 84.02 (3) AND 84.09, WISCONSIN STATUTES, THE DEPARTMENT OF TRANSPORTATION HEREBY ORDERS THAT:  
 1. THAT PORTION OF SAID HIGHWAY AS SHOWN ON THIS PLAT IS LAY OUT AND ESTABLISHED TO THE LINES AND WIDTHS AS SO SHOWN FOR THE ABOVE PROJECT.  
 2. THE LANDS OR INTERESTS OR RIGHTS IN LANDS AS SHOWN ON THIS PLAT ARE REQUIRED BY THE DEPARTMENT FOR THE ABOVE PROJECT AND SHALL BE ACQUIRED IN THE NAME OF THE STATE OF WISCONSIN, PURSUANT TO THE PROVISIONS OF SECTION 84.09 (1) OR (2), WISCONSIN STATUTES.

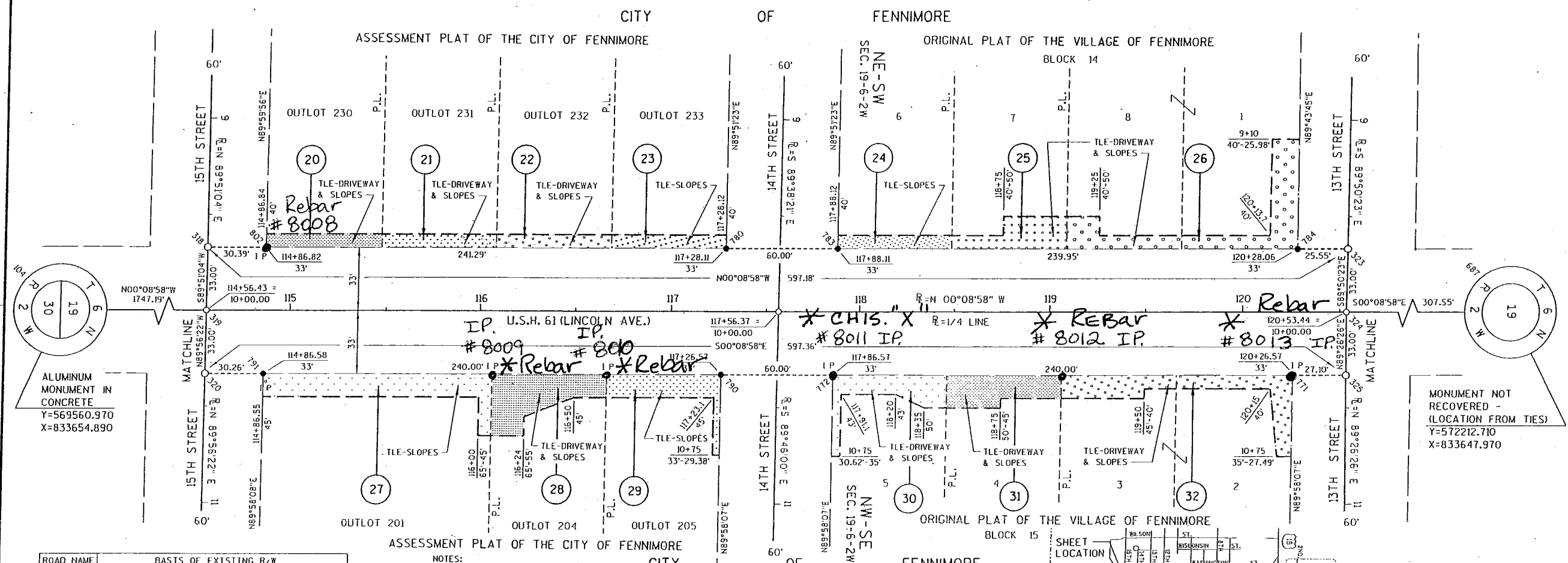

ROAD NAME	BASIS OF EXISTING R/W
USH 61	ASSESSMENT PLAT OF THE CITY OF FENNIMORE
USH 61	ORIGINAL PLAT OF THE VILLAGE OF FENNIMORE

#### CONVENTIONAL SIGNS AND ABBREVIATIONS.

ACRES	AC	TELEPHONE PEDESTAL	X
AND OTHERS	ET. AL.	EASEMENT LINE	---
CENTERLINE	CL	LOT & TIE LINES	---
CENTRAL ANGLE OR DELTA	Δ	PROPERTY LINE	---
CHORD	C	PROPOSED OR NEW R/W LINE	---
DEED	D	PROPOSED TLE OR PLE LINE	---
DOCUMENT	DOC.	QUARTER LINE	---
LENGTH OF CURVE	L	SECTION LINE	---
LONG CHORD OR LAND CONTRACT	LC	SIXTEENTH LINE	---
LONG CHORD BEARING	LCB	MON.	---
MONUMENT	MON.	UTILITY (GAS, TELEPHONE, ELECTRIC, FIBER OPTIC, OVERHEAD)	(TYPE)
PROPERTY LINE	P.L.	FEE (HATCHING VARIES BY PARCEL)	ZZZ
RADIUS OR RANGE	R	(TLE) TEMPORARY LIMITED EASEMENT	---
REFERENCE LINE	R.L.	(PLE) PERMANENT LIMITED EASEMENT	---
RESTRICTED DEVELOPMENT EASEMENT	R.O.E.	BUILDING	---
RIGHT OF WAY	R/W	BUILDING TO BE RAZED	---
SECTION	SEC.		
STATION	STA.		
TANGENT OR TOWH	T		
TEMPORARY LIMITED EASEMENT	TLE		
RIGHT OF WAY POINT	○ 870	PROPERTY CONNECTOR/SAME OWNER	---
RIGHT OF WAY POINT (MONUMENTED)	● 867	PARCEL NUMBER	⑤
IRON PIPE OR PIN	○ I.P.		

NOTES:  
 COORDINATES AND BEARINGS ON THE PLAT ARE REFERENCED TO THE WISCONSIN COUNTY COORDINATE SYSTEM, GRANT COUNTY, (ENGLISH), NAD 1983 (1991) ADJUSTMENT. THE COORDINATES SHOWN ARE GRID COORDINATES AND ARE TO BE USED AS GRID OR GROUND VALUES ON THIS PLAT. COORDINATES AS SHOWN ARE NOT INTENDED FOR RETRACEMENT PURPOSES AND MUST BE VERIFIED.  
 RIGHT-OF-WAY MONUMENTS ARE 3/4" X 24" REBARS OR SURVEY NAILS AND WILL BE PLACED PRIOR TO THE COMPLETION OF THE PROJECT.  
 RIGHT-OF-WAY BOUNDARIES ARE DEFINED WITH COURSES OF THE PERIMETER OF THE HIGHWAY LANDS REFERENCED TO THE U.S. PUBLIC LAND SURVEY OR OTHER SURVEYS OF PUBLIC RECORD.  
 DIMENSIONING FOR THE NEW RIGHT-OF-WAY IS MEASURED ALONG AND PERPENDICULAR TO NEW REFERENCE LINES.  
 PROPERTY LINES SHOWN ON THIS PLAT ARE DRAWN FROM MAPS AND DOCUMENTS OF PUBLIC RECORD AND/OR EXISTING OCCUPATIONAL LINES. EXCLUDING RIGHT-OF-WAY BOUNDARIES, THIS PLAT MAY NOT BE A TRUE REPRESENTATION OF EXISTING PROPERTY LINES AND SHOULD NOT BE USED AS A SUBSTITUTE FOR AN ACCURATE FIELD SURVEY.  
 CLAUSE:  
 A TEMPORARY LIMITED EASEMENT (TLE) IS A RIGHT FOR CONSTRUCTION PURPOSES, AS DEFINED HEREIN, INCLUDING THE RIGHT TO OPERATE NECESSARY EQUIPMENT THEREON AND THE RIGHT OF INGRESS AND EGRESS AS LONG AS REQUIRED FOR SUCH PUBLIC PURPOSE, INCLUDING THE RIGHT TO PRESERVE, PROTECT, REMOVE OR PLANT THEREON ANY VEGETATION THAT THE HIGHWAY AUTHORITIES MAY DEEM NECESSARY OR DESIRABLE TO PREVENT EROSION OF THE SOIL. THE EASEMENT IS TO TERMINATE ON JANUARY 1ST, 2010 OR THE DATE THE CONSTRUCTION OF THIS PROJECT IS COMPLETED, WHICHEVER OCCURS FIRST.

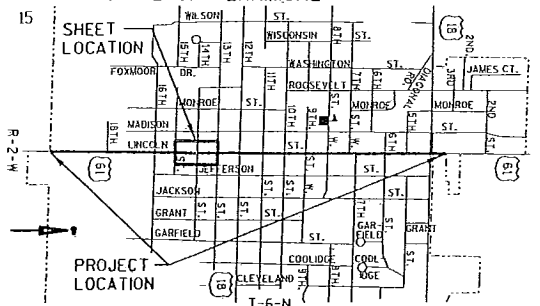

MONUMENT NOT RECOVERED - (LOCATION FROM TIES)  
 Y=572212.710  
 X=833647.970

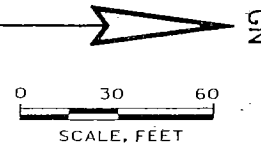

421 FRENCH DRIVE  
CHIPPewa FALLS, WI 54729

DATE: 7-12-2005 (SIGNATURE)  
 DUANE A. HOLMAN  
 AGENT FOR SEH, INC.  
 REG. NUMBER S-1294

THIS PLAT IS APPROVED FOR THE WISCONSIN DEPARTMENT OF TRANSPORTATION.  
 DATE: \_\_\_\_\_ (SIGNATURE)

RESERVED FOR REGISTER OF DEEDS  
 PROJECT NUMBER 1650-00-21-4.04

ACCEPTED FOR RECORDING AND FILING IN THE OFFICE OF THE REGISTER OF DEEDS IN GRANT COUNTY, WISCONSIN  
 AT \_\_\_\_\_ M ON \_\_\_\_\_ AS DOCUMENT  
 # \_\_\_\_\_ AND FILED IN \_\_\_\_\_

SIGNATURE OF REGISTER OF DEEDS \_\_\_\_\_

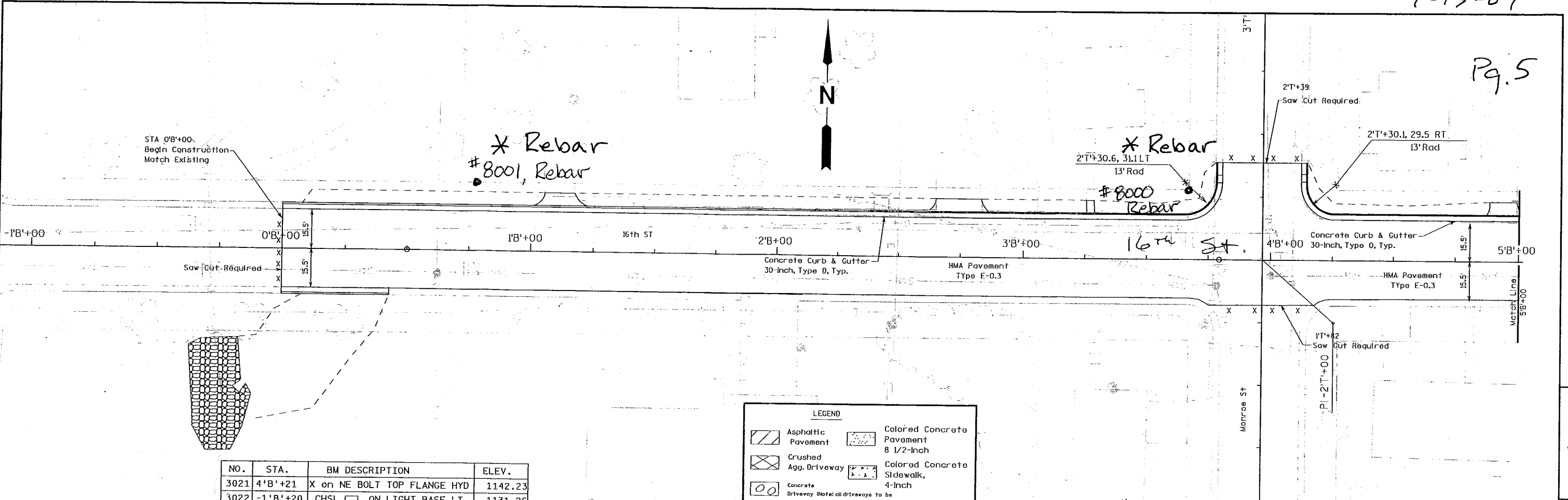

NO.	STA.	BM DESCRIPTION	ELEV.
3021	4'B'+21	X on NE BOLT TOP FLANGE HYD	1142.23
3022	-1'B'+20	CHSL ON LIGHT BASE LT	1131.26

**LEGEND**

	Asphaltic Pavement		Colored Concrete Pavement 8 1/2-Inch
	Crushed Agg. Driveway		Colored Concrete Sidewalk, 4-Inch
	Concrete Driveway (Note all driveways to be 6-inch except at 02+38.87 and 03+12.87)		

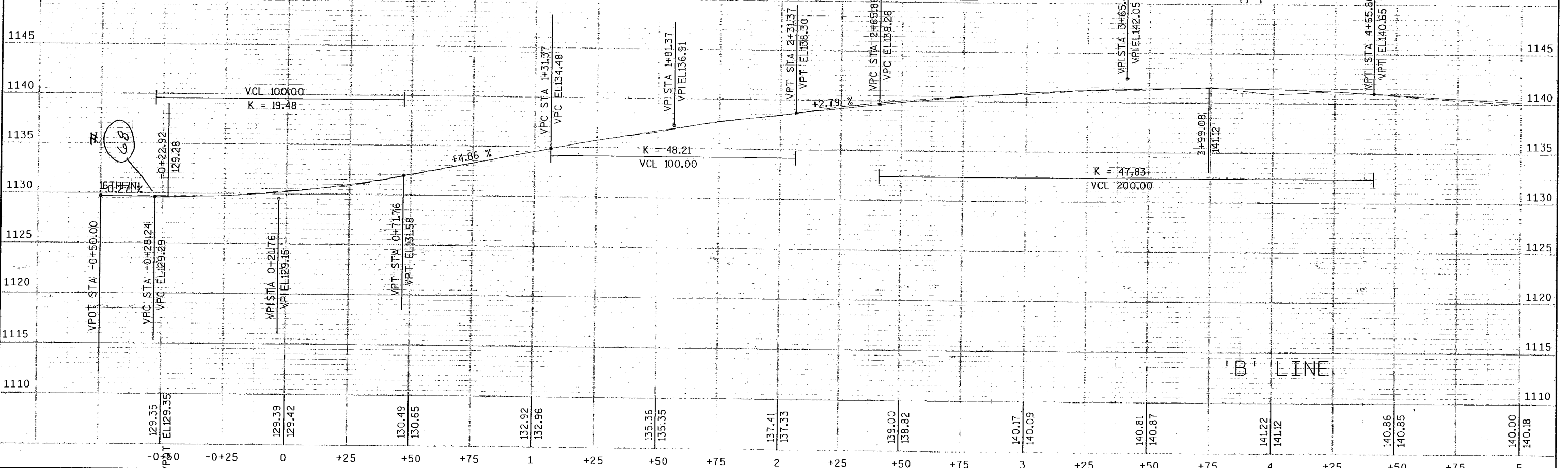

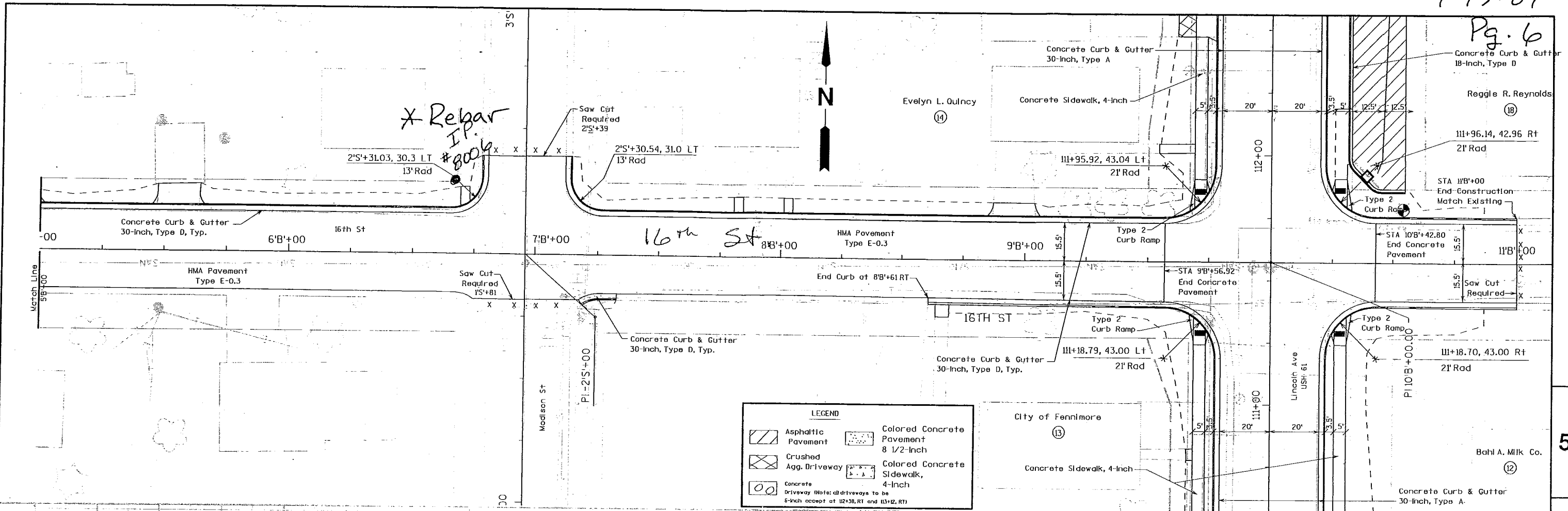

**LEGEND**

	Asphaltic Pavement		Colored Concrete Pavement 8 1/2-Inch
	Crushed Agg. Driveway		Colored Concrete Sidewalk, 4-Inch
	Concrete Driveway (Note: all driveways to be 6-inch except at 112+38, R1 and 113+12, R1)		

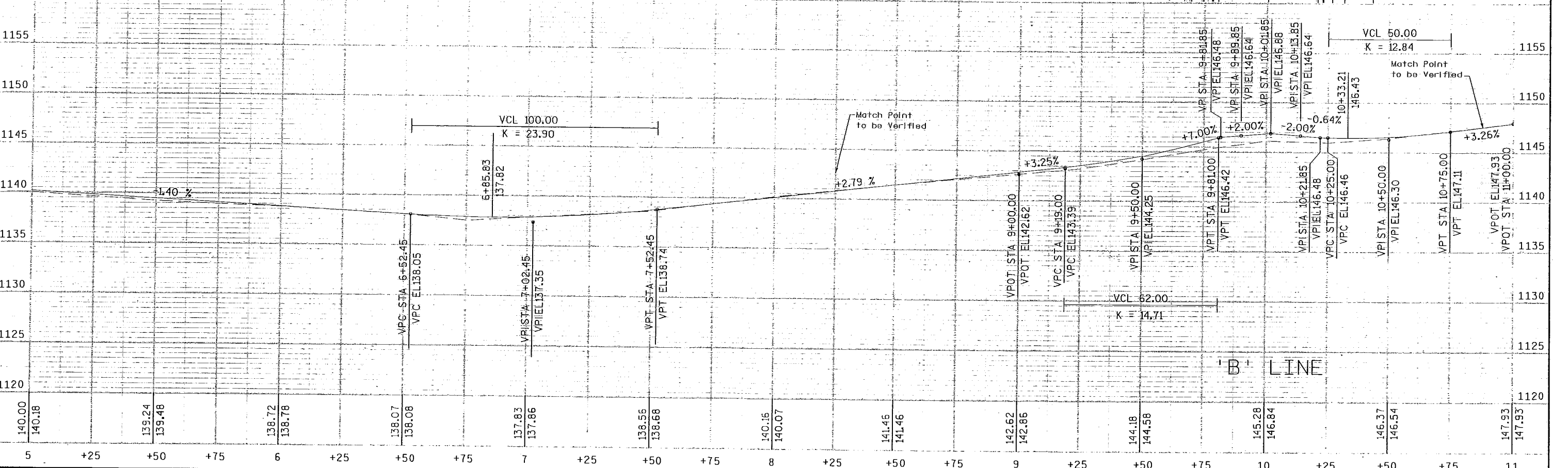

5

5

# RE: Property Corner Verification & Replacement

11-19-07

Pg. 1

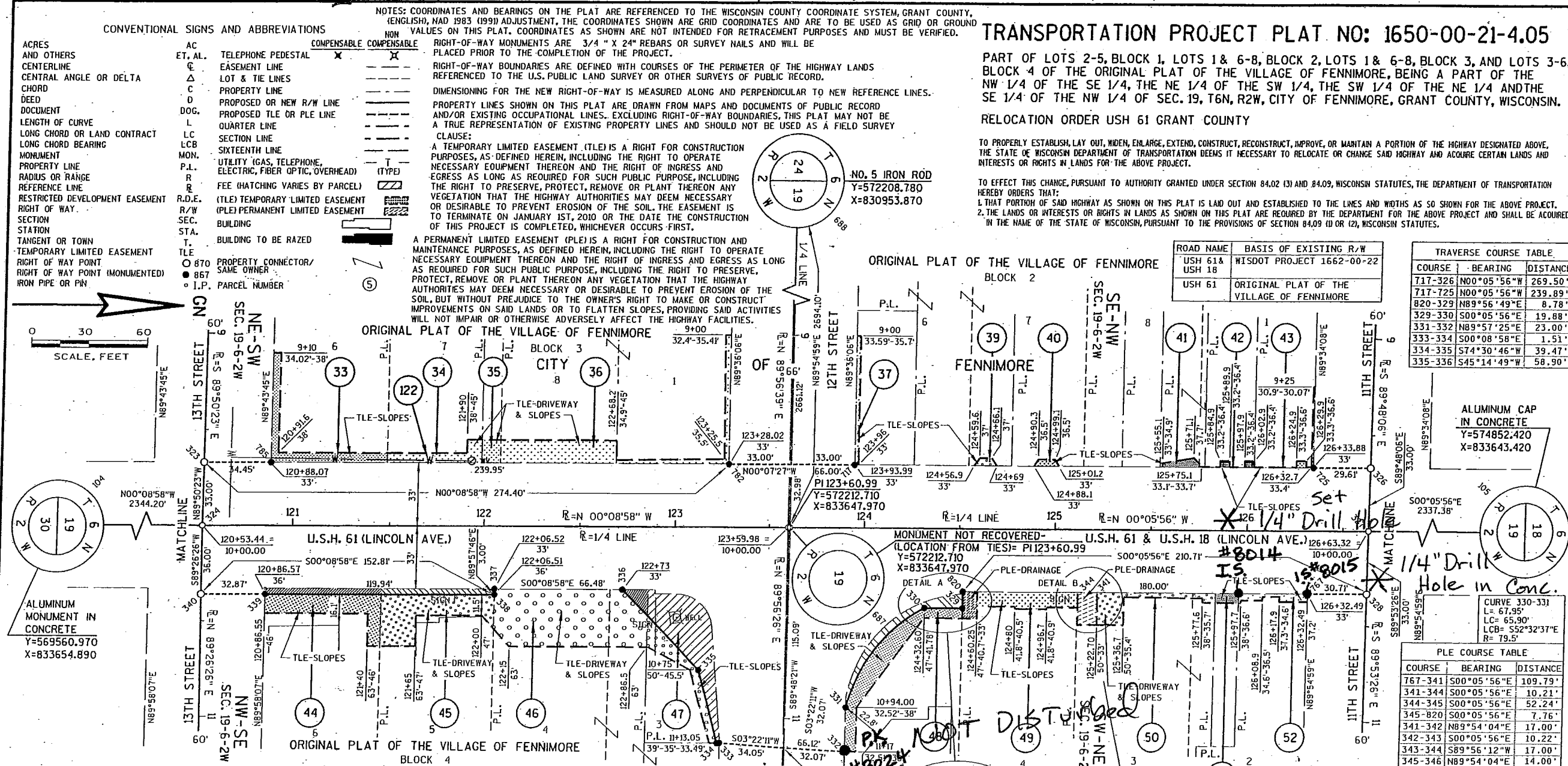

## TRANSPORTATION PROJECT PLAT NO: 1650-00-21-4.05

PART OF LOTS 2-5, BLOCK 1, LOTS 1 & 6-8, BLOCK 2, LOTS 1 & 6-8, BLOCK 3, AND LOTS 3-6, BLOCK 4 OF THE ORIGINAL PLAT OF THE VILLAGE OF FENNIMORE, BEING A PART OF THE NW 1/4 OF THE SE 1/4, THE NE 1/4 OF THE SW 1/4, THE SW 1/4 OF THE NE 1/4 AND THE SE 1/4 OF THE NW 1/4 OF SEC. 19, T6N, R2W, CITY OF FENNIMORE, GRANT COUNTY, WISCONSIN.

### RELOCATION ORDER USH 61 GRANT COUNTY

TO PROPERLY ESTABLISH, LAY OUT, WIDEN, ENLARGE, EXTEND, CONSTRUCT, RECONSTRUCT, IMPROVE, OR MAINTAIN A PORTION OF THE HIGHWAY DESIGNATED ABOVE, THE STATE OF WISCONSIN DEPARTMENT OF TRANSPORTATION DEEMS IT NECESSARY TO RELOCATE OR CHANGE SAID HIGHWAY AND ACQUIRE CERTAIN LANDS AND INTERESTS OR RIGHTS IN LANDS FOR THE ABOVE PROJECT.

TO EFFECT THIS CHANGE, PURSUANT TO AUTHORITY GRANTED UNDER SECTION 84.02 (3) AND 84.09, WISCONSIN STATUTES, THE DEPARTMENT OF TRANSPORTATION HEREBY ORDERS THAT:  
 1. THAT PORTION OF SAID HIGHWAY AS SHOWN ON THIS PLAT IS LAD OUT AND ESTABLISHED TO THE LINES AND WIDTHS AS SO SHOWN FOR THE ABOVE PROJECT.  
 2. THE LANDS OR INTERESTS OR RIGHTS IN LANDS AS SHOWN ON THIS PLAT ARE REQUIRED BY THE DEPARTMENT FOR THE ABOVE PROJECT AND SHALL BE ACQUIRED IN THE NAME OF THE STATE OF WISCONSIN, PURSUANT TO THE PROVISIONS OF SECTION 84.09 (D) OR (2), WISCONSIN STATUTES.

CONVENTIONAL SIGNS AND ABBREVIATIONS

ACRES	AC	TELEPHONE PEDESTAL	⊗
AND OTHERS	ET. AL.	EASEMENT LINE	---
CENTERLINE	CL	LOT & TIE LINES	---
CENTRAL ANGLE OR DELTA	∠	PROPERTY LINE	---
CHORD	CD	PROPOSED OR NEW R/W LINE	---
DEED	DO	PROPOSED TLE OR PLE LINE	---
DOCUMENT	DOG.	QUARTER LINE	---
LENGTH OF CURVE	L	SECTION LINE	---
LONG CHORD OR LAND CONTRACT	LC	SIXTEENTH LINE	---
LONG CHORD BEARING	LCB	MON.	---
MORUMENT	MON.	UTILITY (GAS, TELEPHONE, ELECTRIC, FIBER OPTIC, OVERHEAD)	---
PROPERTY LINE	P.L.	FEE (HATCHING VARIES BY PARCEL)	---
RADIUS OR RANGE	R	(TLE) TEMPORARY LIMITED EASEMENT	---
REFERENCE LINE	R.L.	(PLE) PERMANENT LIMITED EASEMENT	---
RESTRICTED DEVELOPMENT EASEMENT	R.D.E.	BUILDING	---
RIGHT OF WAY	R/W	BUILDING TO BE RAZED	---
SECTION	SEC.		
STATION	STA.		
TANGENT OR TOWN	T		
TEMPORARY LIMITED EASEMENT	TLE		
RIGHT OF WAY POINT			
RIGHT OF WAY POINT (MONUMENTED)			
IRON PIPE OR PIN			

ROAD NAME BASIS OF EXISTING R/W

USH 61 & USH 18	WISDOT PROJECT 1662-00-22
USH 61	ORIGINAL PLAT OF THE VILLAGE OF FENNIMORE

TRAVERSE COURSE TABLE

COURSE	BEARING	DISTANCE
717-326	N00°05'56"W	269.50'
717-725	N00°05'56"W	239.89'
820-329	N89°56'49"E	8.78'
329-330	S00°05'56"E	19.88'
331-332	N89°57'25"E	23.00'
333-334	S00°08'58"E	1.51'
334-335	S74°30'46"W	39.47'
335-336	S45°14'49"W	58.90'

ALUMINUM CAP IN CONCRETE  
 Y=574852.420  
 X=833643.420

PLE COURSE TABLE

COURSE	BEARING	DISTANCE
767-341	S00°05'56"E	109.79'
341-344	S00°05'56"E	10.21'
344-345	S00°05'56"E	52.24'
345-820	S00°05'56"E	7.76'
341-342	N89°54'04"E	17.00'
342-343	S00°05'56"E	10.22'
343-344	S89°56'12"W	17.00'
345-346	N89°54'04"E	14.00'
346-347	S00°05'56"E	7.77'
347-329	S89°56'49"W	5.22'

### SCHEDULE OF LANDS & INTERESTS REQUIRED

PARCEL NUMBER	OWNER (S)	INTEREST REQUIRED	TOTAL SF	R/W SF REQUIRED			TOTAL SF REM.	TLE SF	PLE SF
				NEW	EXISTING	TOTAL			
33	ROBERT B. POOLEY & DONITA M. POOLEY	TLE	--	--	--	--	495	--	
34	CAROLYN MCKENZIE	TLE	--	--	--	7020	710	--	
35	LAWRENCE R. KETCHUM	TLE	--	--	--	7020	980	--	
36	THE EISELE REVOCABLE TRUST DATED MARCH 25, 2998 L.C. WITH JEFFREY L. JACKSON & CONNIE J. JACKSON	TLE	--	--	--	25510	2270	--	
37	DENNIS R. FRITZ & ELIZABETH BUENZLI-FRITZ	TLE	--	--	--	1670	420	--	
39	EARL C. VOLKMAN & MARLENE J. VOLKMAN	TLE	--	--	--	5945	775	--	
40	EARL C. VOLKMAN	TLE	--	--	--	60	--	--	
41	CITY OF FENNIMORE	TLE	--	--	--	370	170	--	
42	DOUGLAS BRUCE CANN & CHRISTINE MARIE CANN	TLE	--	--	--	120	--	--	
43	FENNIMORE AREA HEALTH SERVICES, LTD.	TLE	--	--	--	--	--	--	
44	DANIEL T. WATTERS & SUZANNE M. WATTERS	FEE & TLE	7200	180	0	180	7020	710	
45	ANTHONY E. MOON & JAMES W. MOON	FEE & TLE	7200	180	0	180	7020	980	
46	CASEY'S MARKETING COMPANY	FEE & TLE	25600	90	0	90	25510	2270	
47	STEPHAN C. BAHL	FEE & TLE	2790	1120	0	1120	1670	420	
48	JOHN B. CROWLEY & RITA K. CROWLEY	FEE & TLE	6285	340	0	340	5945	775	
49	THOMAS A. SCHIRZ	PLE & TLE	--	--	--	--	420	110	
50	BARBARA E. PASCOE	PLE & TLE	--	--	--	--	370	170	
51	GRANTLAND TELECOM, INC.	TLE	--	--	--	--	60	--	
52	FENNIMORE TELEPHONE COMPANY, INC.	TLE	--	--	--	--	120	--	
122	FENNIMORE WATER & LIGHT	RELEASE OF RIGHTS	--	--	--	--	--	--	

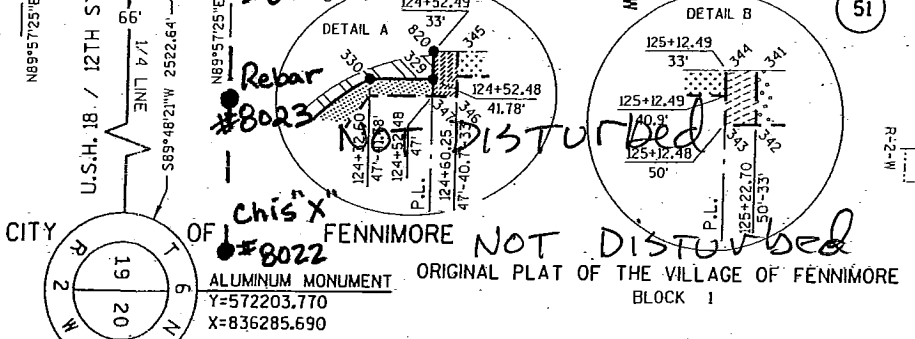

# SCHEDULE OF LANDS & INTERESTS REQUIRED

AREAS SHOWN IN THE TOTAL ACRES COLUMN MAY BE APPROXIMATE AND ARE DERIVED FROM TAX ROLLS OR OTHER AVAILABLE SOURCES AND MAY NOT INCLUDE LANDS OF THE OWNER WHICH ARE NOT CONTIGUOUS TO THE AREA TO BE ACQUIRED.

PARCEL NUMBER	OWNER (S)	INTEREST REQUIRED	TOTAL SF	R/W SF REQUIRED			TOTAL SF REM.	TLE SF	PLE SF
				NEW	EXISTING	TOTAL			
53	GREGORY A. SCHOPF & CHERYL D. SCHOPF	TLE	--	--	--	--	--	410	--
54	RAYMOND R. LEONARD & CYNTHIA J. LEONARD...	TLE	--	--	--	--	--	160	--
55	CITY OF FENNIMORE	TLE	--	--	--	--	--	165	--
56	KRAMER, BROWNLEE & INFIELD, LLC	TLE	--	--	--	--	--	5	--
57	CANTERBURY GARDEN, LLC	TLE	--	--	--	--	--	50	--
58	DUANE A. KITTLESON & LINDA M. KITTLESON	TLE	--	--	--	--	--	100	--
59	LYGHT'S PROPERTIES, LLC	TLE	--	--	--	--	--	115	--
60	RANDAL J. UDELHOVEN & DEBRA KAY UDELHOVEN	TLE	--	--	--	--	--	60	--
61	LENDOSKY PROPERTIES, LLC	TLE	--	--	--	--	--	120	--
62	RICHARD L. NELSON, III & BETH A. NELSON	TLE	--	--	--	--	--	60	--
63	MARY ELLEN FRANTZ	TLE	--	--	--	--	--	650	--
64	AMERICAN BANK & TRUST WISCONSIN	PLE & TLE	--	--	--	--	--	2165	150
65	RICHARD L. KETTERER & RITA L. KETTERER	TLE	--	--	--	--	--	585	--
66	VIRGINIA M. WISKUS	TLE	--	--	--	--	--	1385	--
67	CITY OF FENNIMORE	TLE	--	--	--	--	--	1240	--

# TRANSPORTATION PROJECT PLAT NO: 1650-00-21-4.06

PART OF LOTS 2-5, BLOCK 8 AND LOTS 1 & 6-8, BLOCK 9 OF THE ORIGINAL PLAT OF THE VILLAGE OF FENNIMORE, LOTS 1 & 6-8, BLOCK 4 OF FIELD'S ADDITION TO THE VILLAGE OF FENNIMORE AND LOTS 2-5, BLOCK 1 OF BYERLY'S ADDITION TO THE VILLAGE OF FENNIMORE BEING A PART OF THE SW 1/4 OF THE NE 1/4 AND THE SE 1/4 OF THE NW 1/4 OF SEC. 19, T6N, R2W, CITY OF FENNIMORE, GRANT COUNTY, WISCONSIN.

## RELOCATION ORDER USH 61 GRANT COUNTY

TO PROPERLY ESTABLISH, LAY OUT, WIDEN, ENLARGE, EXTEND, CONSTRUCT, RECONSTRUCT, IMPROVE, OR MAINTAIN A PORTION OF THE HIGHWAY DESIGNATED ABOVE, THE STATE OF WISCONSIN DEPARTMENT OF TRANSPORTATION DEEMS IT NECESSARY TO RELOCATE OR CHANGE SAID HIGHWAY AND ACQUIRE CERTAIN LANDS AND INTERESTS OR RIGHTS IN LANDS FOR THE ABOVE PROJECT.

TO EFFECT THIS CHANGE, PURSUANT TO AUTHORITY GRANTED UNDER SECTION 84.02 (3) AND 84.09, WISCONSIN STATUTES, THE DEPARTMENT OF TRANSPORTATION HEREBY ORDERS THAT:  
1. THAT PORTION OF SAID HIGHWAY AS SHOWN ON THIS PLAT IS Laid OUT AND ESTABLISHED TO THE LINES AND WIDTHS AS SO SHOWN FOR THE ABOVE PROJECT.  
2. THE LANDS OR INTERESTS OR RIGHTS IN LANDS AS SHOWN ON THIS PLAT ARE REQUIRED BY THE DEPARTMENT FOR THE ABOVE PROJECT AND SHALL BE ACQUIRED IN THE NAME OF THE STATE OF WISCONSIN, PURSUANT TO THE PROVISIONS OF SECTION 84.09 (b) OR (2), WISCONSIN STATUTES.

Surveyor's Statement:  
I Anthony J. Alt Registered Land Surveyor S2038 have verified and reset Property Corners in Same Coordinate location as found initially. This Map is not to be considered a Land Survey, but only a record of found Property Corners.  
Anthony J. Alt  
11-19-07

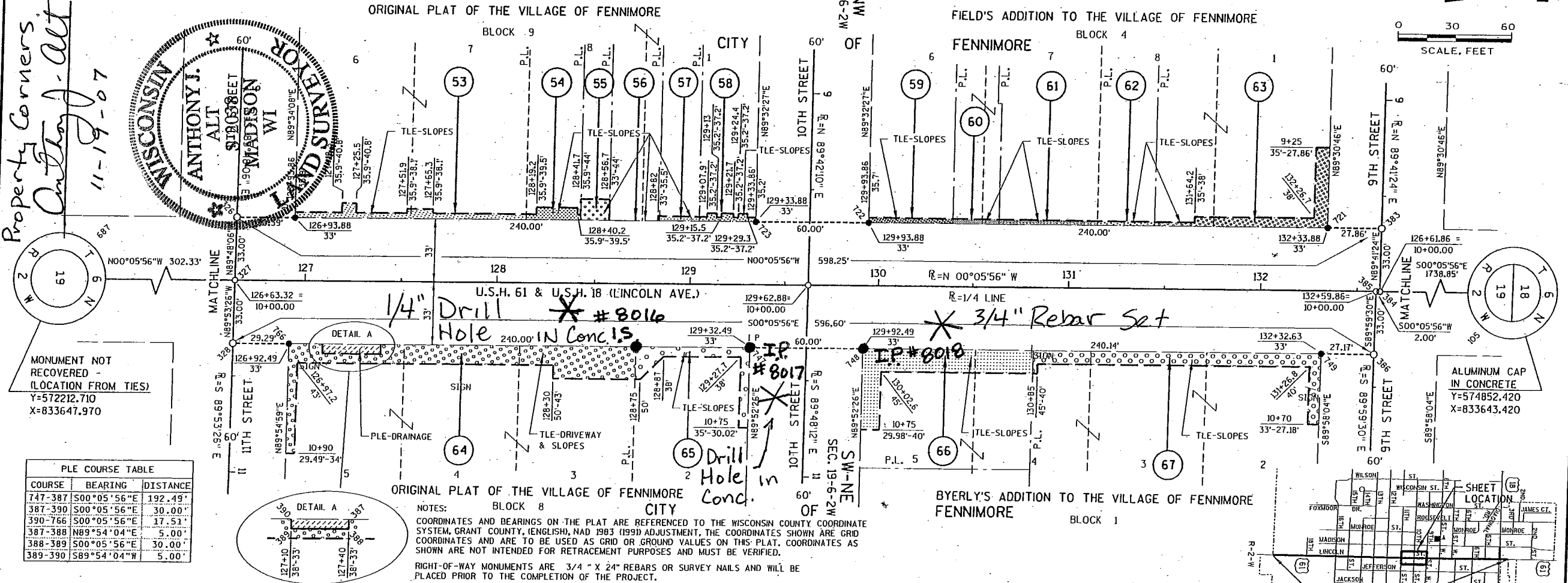

PLE COURSE TABLE

COURSE	BEARING	DISTANCE
747-387	S00°05'56\"E	192.49'
387-390	S00°05'56\"E	30.00'
390-766	S00°05'56\"E	17.51'
387-388	N89°54'04\"E	5.00'
388-389	S00°05'56\"E	30.00'
389-390	S89°54'04\"W	5.00'

CONVENTIONAL SIGNS AND ABBREVIATIONS

ACRES AND OTHERS	ET. AL.	TELEPHONE PEDESTAL	NON COMPENSABLE	COMPENSABLE
CENTERLINE	△	EASEMENT LINE	---	---
CENTRAL ANGLE OR DELTA	∠	LOT & TIE LINES	---	---
CHORD	C	PROPERTY LINE	---	---
DEED	D	PROPOSED OR NEW R/W LINE	---	---
DOCUMENT	DOC.	PROPOSED TLE OR PLE LINE	---	---
LENGTH OF CURVE	L	QUARTER LINE	---	---
LONG CHORD OR LAND CONTRACT	LC	SECTION LINE	---	---
LONG CHORD BEARING	LCB	SIXTEENTH LINE	---	---
MONUMENT	MON.	UTILITY (GAS, TELEPHONE, ELECTRIC, FIBER OPTIC, OVERHEAD)	---	---
PROPERTY LINE	P.L.	FEE (HATCHING VARIES BY PARCEL)	---	---
RADIUS OR RANGE	R	(TLE) TEMPORARY LIMITED EASEMENT	---	---
REFERENCE LINE	R.L.	(PLE) PERMANENT LIMITED EASEMENT	---	---
RESTRICTED DEVELOPMENT EASEMENT	R.D.E.	BUILDING	---	---
RIGHT OF WAY	R/W	BUILDING TO BE RAZED	---	---
SECTION	SEC.			
STATION	STA.			
TANGENT OR TOWN	T			
TEMPORARY LIMITED EASEMENT	T.L.E.			
RIGHT OF WAY POINT	○ B70	PROPERTY CONNECTOR/ SAME OWNER	---	---
RIGHT OF WAY POINT (MONUMENTED)	● B67	PARCEL NUMBER	---	---
IRON PIPE OR PIN	○ I.P.			

NOTES:  
BLOCK 8 CITY OF FENNIMORE  
COORDINATES AND BEARINGS ON THE PLAT ARE REFERENCED TO THE WISCONSIN COUNTY COORDINATE SYSTEM, GRANT COUNTY, (ENGLISH), MAD 1983 (1991) ADJUSTMENT, THE COORDINATES SHOWN ARE GRID COORDINATES AND ARE TO BE USED AS GRID OR GROUND VALUES ON THIS PLAT. COORDINATES AS SHOWN ARE NOT INTENDED FOR RETRACEMENT PURPOSES AND MUST BE VERIFIED.

RIGHT-OF-WAY MONUMENTS ARE 3/4\" X 24\" REBARS OR SURVEY NAILS AND WILL BE PLACED PRIOR TO THE COMPLETION OF THE PROJECT.

RIGHT-OF-WAY BOUNDARIES ARE DEFINED WITH COURSES OF THE PERIMETER OF THE HIGHWAY LANDS REFERENCED TO THE U.S. PUBLIC LAND SURVEY OR OTHER SURVEYS OF RECORD.

DIMENSIONING FOR THE NEW RIGHT-OF-WAY IS MEASURED ALONG AND PERPENDICULAR TO NEW REFERENCE LINES.

PROPERTY LINES SHOWN ON THIS PLAT ARE DRAWN FROM MAPS AND DOCUMENTS OF PUBLIC RECORD AND/OR EXISTING OCCUPATIONAL LINES. EXCLUDING RIGHT-OF-WAY BOUNDARIES, THIS PLAT MAY NOT BE A TRUE REPRESENTATION OF EXISTING PROPERTY LINES AND SHOULD NOT BE USED AS A FIELD SURVEY

CLAUSE:  
A TEMPORARY LIMITED EASEMENT (TLE) IS A RIGHT FOR CONSTRUCTION PURPOSES, AS DEFINED HEREIN, INCLUDING THE RIGHT TO OPERATE NECESSARY EQUIPMENT THEREON AND THE RIGHT OF INGRESS AND EGRESS AS LONG AS REQUIRED FOR SUCH PUBLIC PURPOSE, INCLUDING THE RIGHT TO PRESERVE, PROTECT, REMOVE OR PLANT THEREON ANY VEGETATION THAT THE HIGHWAY AUTHORITIES MAY DEEM NECESSARY OR DESIRABLE TO PREVENT EROSION OF THE SOIL. THE EASEMENT IS TO TERMINATE ON JANUARY 1ST, 2010 OR THE DATE THE CONSTRUCTION OF THIS PROJECT IS COMPLETED, WHICHEVER OCCURS FIRST.

A PERMANENT LIMITED EASEMENT (PLE) IS A RIGHT FOR CONSTRUCTION AND MAINTENANCE PURPOSES, AS DEFINED HEREIN, INCLUDING THE RIGHT TO OPERATE NECESSARY EQUIPMENT THEREON AND THE RIGHT OF INGRESS AND EGRESS AS LONG AS REQUIRED FOR SUCH PUBLIC PURPOSE, INCLUDING THE RIGHT TO PRESERVE, PROTECT, REMOVE OR PLANT THEREON ANY VEGETATION THAT THE HIGHWAY AUTHORITIES MAY DEEM NECESSARY OR DESIRABLE TO PREVENT EROSION OF THE SOIL, BUT WITHOUT PREJUDICE TO THE OWNER'S RIGHT TO MAKE OR CONSTRUCT IMPROVEMENTS ON SAID LANDS OR TO FLATTEN SLOPES, PROVIDING SAID ACTIVITIES WILL NOT IMPAIR OR OTHERWISE ADVERSELY AFFECT THE HIGHWAY FACILITIES.

ROAD NAME BASIS OF EXISTING R/W

USH 61&18	BYERLY'S ADDITION TO THE VILLAGE OF FENNIMORE
USH 61&18	ORIGINAL PLAT OF THE VILLAGE OF FENNIMORE
USH 61&18	FIELDS ADDITION TO THE VILLAGE OF FENNIMORE

SEH  
421 FRENETTE DRIVE  
CHIPPewa FALLS, WI 54729

DUANE A. HOLMAN  
S-1294  
BLOOMER  
WI.

DATE: 7-12-2005 (SIGNATURE) \_\_\_\_\_  
DUANE A. HOLMAN  
AGENT FOR SEH, INC.  
REG. NUMBER 5-1294

THIS PLAT IS APPROVED FOR THE WISCONSIN DEPARTMENT OF TRANSPORTATION.  
DATE: \_\_\_\_\_ (SIGNATURE) \_\_\_\_\_

RESERVED FOR REGISTER OF DEEDS  
PROJECT NUMBER 1650-00-21-4.06

ACCEPTED FOR RECORDING AND FILING IN THE OFFICE OF THE REGISTER OF DEEDS IN GRANT COUNTY, WISCONSIN  
AT \_\_\_\_\_ M ON \_\_\_\_\_ AS DOCUMENT

SIGNATURE OF REGISTER OF DEEDS \_\_\_\_\_

# SCHEDULE OF LANDS & INTERESTS REQUIRED

AREAS SHOWN IN THE TOTAL ACRES COLUMN MAY BE APPROXIMATE AND ARE DERIVED FROM TAX ROLLS OR OTHER AVAILABLE SOURCES AND MAY NOT INCLUDE LANDS OF THE OWNER WHICH ARE NOT CONTIGUOUS TO THE AREA TO BE ACQUIRED.

PARCEL NUMBER	OWNER (S)	INTEREST REQUIRED	TOTAL SF	R/W SF REQUIRED			TOTAL SF REM.	TLE SF
				NEW	EXISTING	TOTAL		
68	CITY OF FENIMORE	TLE	--	--	--	--	--	1690
69	BRITISH-FUNK POST NO. 184 OF THE AMERICAN LEGION, FENIMORE, WIS.	TLE	--	--	--	--	--	150
70	NEW HORIZONS SUPPLY COOPERATIVE	TLE	--	--	--	--	--	115
71	LLOYD P. TARRELL	TLE	--	--	--	--	--	270
72	NEW HORIZONS SUPPLY COOPERATIVE	TLE	--	--	--	--	--	1435
73	ILA JO GRASER	FEE & TLE	7200	180	0	180	7020	480
74	TIM-DAR RENTALS, WIS. PARTNERSHIP, WITH TIMOTHY A. SLACK & DARCY J. SLACK, AS SOLE PARTNERS	TLE	--	--	--	--	--	720
75	WILFRED J. UDELHOFEN & JULAINE T. UDELHOFEN	TLE	--	--	--	--	--	1220
76	JOHN J. MURPHY & LAURA L. MURPHY	TLE	--	--	--	--	--	975
77	ZRH	TLE	--	--	--	--	--	2455
78	K&A BUILDING, LLC	TLE	--	--	--	--	--	1320
80	EXCALIBUR LAUNDRIES, INC.	TLE	--	--	--	--	--	165
122	FENIMORE WATER & LIGHT	RELEASE OF RIGHTS	--	--	--	--	--	--

# TRANSPORTATION PROJECT PLAT NO: 1650-00-21-4.07

PART OF LOTS 1 & 6-8, BLOCK 1 OF FIELD'S ADDITION TO THE VILLAGE OF FENIMORE, LOTS 1, 4, 5 & 8, BLOCK 1 OF VARRELL'S ADDITION TO THE VILLAGE OF FENIMORE, LOTS 2-5, BLOCK 2 AND LOTS 2-5; BLOCK 3 OF BYERLY'S ADDITION TO THE VILLAGE OF FENIMORE, BEING A PART OF THE SW 1/4 OF THE NE 1/4, THE SE 1/4 OF THE NW 1/4, THE NW 1/4 OF THE NE 1/4 AND THE NE 1/4 OF THE NW 1/4 OF SEC. 19, T6N, R2W, CITY OF FENIMORE, GRANT COUNTY, WISCONSIN.

RELOCATION ORDER USH 61 GRANT COUNTY

TO PROPERLY ESTABLISH, LAY OUT, WIDEN, ENLARGE, EXTEND, CONSTRUCT, RECONSTRUCT, IMPROVE, OR MAINTAIN A PORTION OF THE HIGHWAY DESIGNATED ABOVE, THE STATE OF WISCONSIN DEPARTMENT OF TRANSPORTATION DEEMS IT NECESSARY TO RELOCATE OR CHANGE SAID HIGHWAY AND ACQUIRE CERTAIN LANDS AND INTERESTS OR RIGHTS IN LANDS FOR THE ABOVE PROJECT.

TO EFFECT THIS CHANGE, PURSUANT TO AUTHORITY GRANTED UNDER SECTION 84.02 (3) AND 84.09, WISCONSIN STATUTES, THE DEPARTMENT OF TRANSPORTATION HEREBY ORDERS THAT:  
1. THAT PORTION OF SAID HIGHWAY AS SHOWN ON THIS PLAT IS LAY OUT AND ESTABLISHED TO THE LINES AND WIDTHS AS SO SHOWN FOR THE ABOVE PROJECT.  
2. THE LANDS OR INTERESTS OR RIGHTS IN LANDS AS SHOWN ON THIS PLAT ARE REQUIRED BY THE DEPARTMENT FOR THE ABOVE PROJECT AND SHALL BE ACQUIRED IN THE NAME OF THE STATE OF WISCONSIN, PURSUANT TO THE PROVISIONS OF SECTION 84.09 (1) OR (2), WISCONSIN STATUTES.

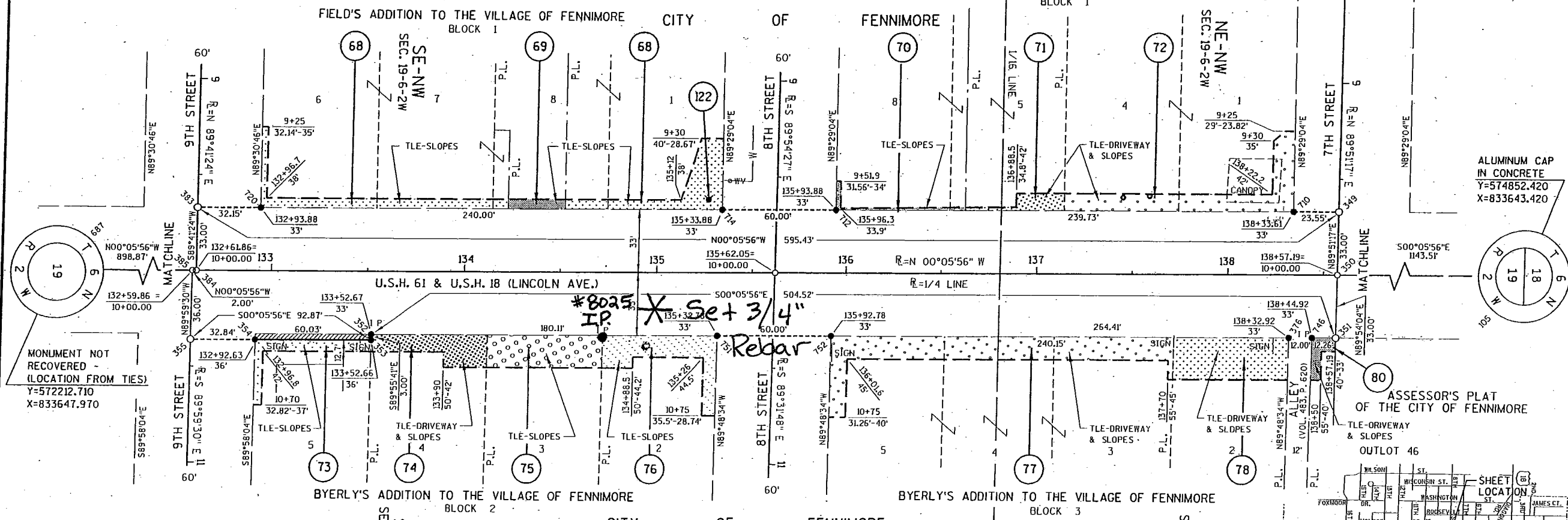

ROAD NAME	BASIS OF EXISTING R/W
USH 61&18	BYERLY'S ADDITION TO THE VILLAGE OF FENIMORE
USH 61&18	VARRELL'S ADDITION TO THE VILLAGE OF FENIMORE
USH 61&18	FIELD'S ADDITION TO THE VILLAGE OF FENIMORE

CONVENTIONAL SIGNS AND ABBREVIATIONS		NON COMPENSABLE		COMPENSABLE	
ACRES	AC	NON	COMPENSABLE	COMPENSABLE	COMPENSABLE
AND OTHERS	ET. AL.	FIRE HYDRANT	—	—	—
CENTERLINE	CL	EASEMENT LINE	—	—	—
CENTRAL ANGLE OR DELTA	∠	LOT & TIE LINES	—	—	—
CHORD	C	PROPERTY LINE	—	—	—
DEED	D	PROPOSED OR NEW R/W LINE	—	—	—
DOCUMENT	DOC.	PROPOSED TLE OR PLE LINE	—	—	—
LENGTH OF CURVE	L	QUARTER LINE	—	—	—
LONG CHORD OR LAND CONTRACT	LCB	SECTION LINE	—	—	—
LONG CHORD BEARING	MON.	SIXTEENTH LINE	—	—	—
MONUMENT	MON.	UTILITY (GAS, TELEPHONE, ELECTRIC, FIBER OPTIC, OVERHEAD)	—	(TYPE)	—
PROPERTY LINE	P.L.	FEE (HATCHING VARIES BY PARCEL)	—	—	—
RADIUS OR RANGE	R	(TLE) TEMPORARY LIMITED EASEMENT	—	—	—
REFERENCE LINE	R.L.	(PLE) PERMANENT LIMITED EASEMENT	—	—	—
RESTRICTED DEVELOPMENT EASEMENT	R.D.E.	BUILDING	—	—	—
RIGHT OF WAY	R/W	BUILDING TO BE RAZED	—	—	—
SECTION	SEC.	PROPERTY CONNECTOR/ SAME OWNER	—	—	—
STATION	STA.	PARCEL NUMBER	—	—	—
TANGENT OR TOWN	T.				
TEMPORARY LIMITED EASEMENT	TLE				
RIGHT OF WAY POINT	○ 870				
RIGHT OF WAY POINT (MONUMENTED)	● 867				
IRON PIPE OR PIN	○ I.P.				

NOTES:  
 COORDINATES AND BEARINGS ON THE PLAT ARE REFERENCED TO THE WISCONSIN COUNTY COORDINATE SYSTEM, GRANT COUNTY, (ENGLISH), HAD 1983 (1991) ADJUSTMENT. THE COORDINATES SHOWN ARE GRID COORDINATES AND ARE TO BE USED AS GRID OR GROUND VALUES ON THIS PLAT. COORDINATES AS SHOWN ARE NOT INTENDED FOR RETRACEMENT PURPOSES AND MUST BE VERIFIED.  
 RIGHT-OF-WAY MONUMENTS ARE 3/4" X 24" REBAR OR SURVEY NAILS AND WILL BE PLACED PRIOR TO THE COMPLETION OF THE PROJECT.  
 RIGHT-OF-WAY BOUNDARIES ARE DEFINED WITH COURSES OF THE PERIMETER OF THE HIGHWAY LANDS REFERENCED TO THE U.S. PUBLIC LAND SURVEY OR OTHER SURVEYS OF PUBLIC RECORD.  
 DIMENSIONING FOR THE NEW RIGHT-OF-WAY IS MEASURED ALONG AND PERPENDICULAR TO NEW REFERENCE LINES.  
 PROPERTY LINES SHOWN ON THIS PLAT ARE DRAWN FROM MAPS AND DOCUMENTS OF PUBLIC RECORD AND/OR EXISTING OCCUPATIONAL LINES, EXCLUDING RIGHT-OF-WAY BOUNDARIES. THIS PLAT MAY NOT BE A TRUE REPRESENTATION OF EXISTING PROPERTY LINES AND SHOULD NOT BE USED AS A SUBSTITUTE FOR AN ACCURATE FIELD SURVEY.  
 CLAUSE:  
 A TEMPORARY LIMITED EASEMENT (TLE) IS A RIGHT FOR CONSTRUCTION PURPOSES, AS DEFINED HEREIN, INCLUDING THE RIGHT TO OPERATE NECESSARY EQUIPMENT THEREON AND THE RIGHT OF INGRESS AND EGRESS AS LONG AS REQUIRED FOR SUCH PUBLIC PURPOSE, INCLUDING THE RIGHT TO PRESERVE, PROTECT, REMOVE OR PLANT THEREON ANY VEGETATION THAT THE HIGHWAY AUTHORITIES MAY DEEM NECESSARY OR DESIRABLE TO PREVENT EROSION OF THE SOIL. THE EASEMENT IS TO TERMINATE ON JANUARY 1ST, 2010 OR THE DATE THE CONSTRUCTION OF THIS PROJECT IS COMPLETED, WHICHEVER OCCURS FIRST.

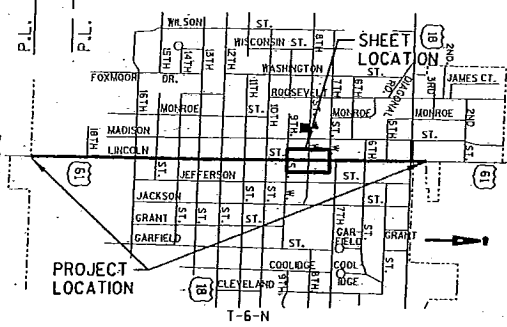
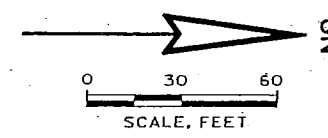

SEH  
 421 FRENETTE DRIVE  
 CHIPPEWA FALLS, WIS 54729

WISCONSIN  
 DUANE A. HOLMAN  
 8-1294  
 BLOOMER  
 WI  
 LAND SURVEYOR

I, DUANE A. HOLMAN, REGISTERED LAND SURVEYOR, HEREBY CERTIFY THAT IN FULL COMPLIANCE WITH THE PROVISIONS OF SECTION 84.095 OF THE WISCONSIN STATUTES AND UNDER THE DIRECTION OF THE WISCONSIN DEPARTMENT OF TRANSPORTATION, I HAVE SURVEYED AND MAPPED TRANSPORTATION PROJECT PLAT 1650-00-21-4.07 AND THAT SUCH PLAT CORRECTLY REPRESENTS ALL EXTERIOR BOUNDARIES OF THE SURVEYED LAND.

DATE: 7-12-2005 (SIGNATURE) \_\_\_\_\_  
 DUANE A. HOLMAN  
 AGENT FOR SEH, INC.  
 REG. NUMBER 5-1294

THIS PLAT IS APPROVED FOR THE WISCONSIN DEPARTMENT OF TRANSPORTATION.  
 DATE: \_\_\_\_\_ (SIGNATURE) \_\_\_\_\_

RESERVED FOR REGISTER OF DEEDS  
 PROJECT NUMBER 1650-00-21-4.07

ACCEPTED FOR RECORDING AND FILING IN THE OFFICE OF THE REGISTER OF DEEDS IN GRANT COUNTY, WISCONSIN  
 AT \_\_\_\_\_ M ON \_\_\_\_\_ AS DOCUMENT  
 \_\_\_\_\_ AND FILED IN \_\_\_\_\_

SIGNATURE OF REGISTER OF DEEDS  
 \_\_\_\_\_

# SCHEDULE OF LANDS & INTERESTS REQUIRED

AREAS SHOWN IN THE TOTAL ACRES COLUMN MAY BE APPROXIMATE AND ARE DERIVED FROM TAX ROLLS OR OTHER AVAILABLE SOURCES AND MAY NOT INCLUDE LANDS OF THE OWNER WHICH ARE NOT CONTIGUOUS TO THE AREA TO BE ACQUIRED.

PARCEL NUMBER	OWNER (S)	INTEREST REQUIRED	TOTAL SF	R/W SF REQUIRED			TOTAL SF REM.	TLE SF
				NEW	EXISTING	TOTAL		
80	EXCALIBUR LAUNORIES, INC.	TLE	--	--	--	--	--	170
81	BOXCAR WILKY'S LLC	TLE	--	--	--	--	--	85
82	BRIAN HALL & GAIL A. HALL	TLE	--	--	--	--	--	40
83	WILLIAM A. WOOD & BRENDA J. WOOD	TLE	--	--	--	--	--	440
84	WILLIAM A. WOOD	TLE	--	--	--	--	--	610
85	CITY OF FENNIMORE	TLE	--	--	--	--	--	690
86	WISCONSIN FOOD SERVICES, LLC	TLE	--	--	--	--	--	2975
87	RANDY R. SHECKLER & PAULA L. SHECKLER	TLE	--	--	--	--	--	2645

# TRANSPORTATION PROJECT PLAT NO: 1650-00-21-4.08

PART OF LOT 1 AND LOT 4 OF VARRELL'S SECOND ADDITION TO THE VILLAGE OF FENNIMORE, OUTLOTS 45, 46, 311, 312 & 346 OF THE ASSESSMENT PLAT OF THE CITY OF FENNIMORE, LOT 1 OF CSM NO. 402, VOL. 3, P. 177, AND LOTS 1, 2 & 8 OF PERKIN'S ADDITION TO THE VILLAGE OF FENNIMORE, BEING AND INCLUDING A PART OF THE NW 1/4 OF THE NE 1/4 AND THE NE 1/4 OF THE NW 1/4 OF SEC. 19, T6N, R2W, CITY OF FENNIMORE, GRANT COUNTY, WISCONSIN.

## RELOCATION ORDER USH 61 GRANT COUNTY

TO PROPERLY ESTABLISH, LAY OUT, WIDEN, ENLARGE, EXTEND, CONSTRUCT, RECONSTRUCT, IMPROVE, OR MAINTAIN A PORTION OF THE HIGHWAY DESIGNATED ABOVE, THE STATE OF WISCONSIN DEPARTMENT OF TRANSPORTATION DEEMS IT NECESSARY TO RELOCATE OR CHANGE SAID HIGHWAY AND ACQUIRE CERTAIN LANDS AND INTERESTS OR RIGHTS IN LANDS FOR THE ABOVE PROJECT.

TO EFFECT THIS CHANGE, PURSUANT TO AUTHORITY GRANTED UNDER SECTION 84.02 (3) AND 84.09, WISCONSIN STATUTES, THE DEPARTMENT OF TRANSPORTATION HEREBY ORDERS THAT:  
1. THAT PORTION OF SAID HIGHWAY AS SHOWN ON THIS PLAT IS LAY OUT AND ESTABLISHED TO THE LINES AND WIDTHS AS SO SHOWN FOR THE ABOVE PROJECT.  
2. THE LANDS OR INTERESTS OR RIGHTS IN LANDS AS SHOWN ON THIS PLAT ARE REQUIRED BY THE DEPARTMENT FOR THE ABOVE PROJECT AND SHALL BE ACQUIRED IN THE NAME OF THE STATE OF WISCONSIN, PURSUANT TO THE PROVISIONS OF SECTION 84.09 (1) OR (2), WISCONSIN STATUTES.

ROAD NAME	BASIS OF EXISTING R/W
USH 61&18	ASSESSMENT PLAT OF THE CITY OF FENNIMORE
USH 61&18	VARRELL'S 2ND ADDITION TO THE VILLAGE OF FENNIMORE
USH 61&18	PERKIN'S ADDITION TO THE VILLAGE OF FENNIMORE
USH 61&18	CSM NO. 402

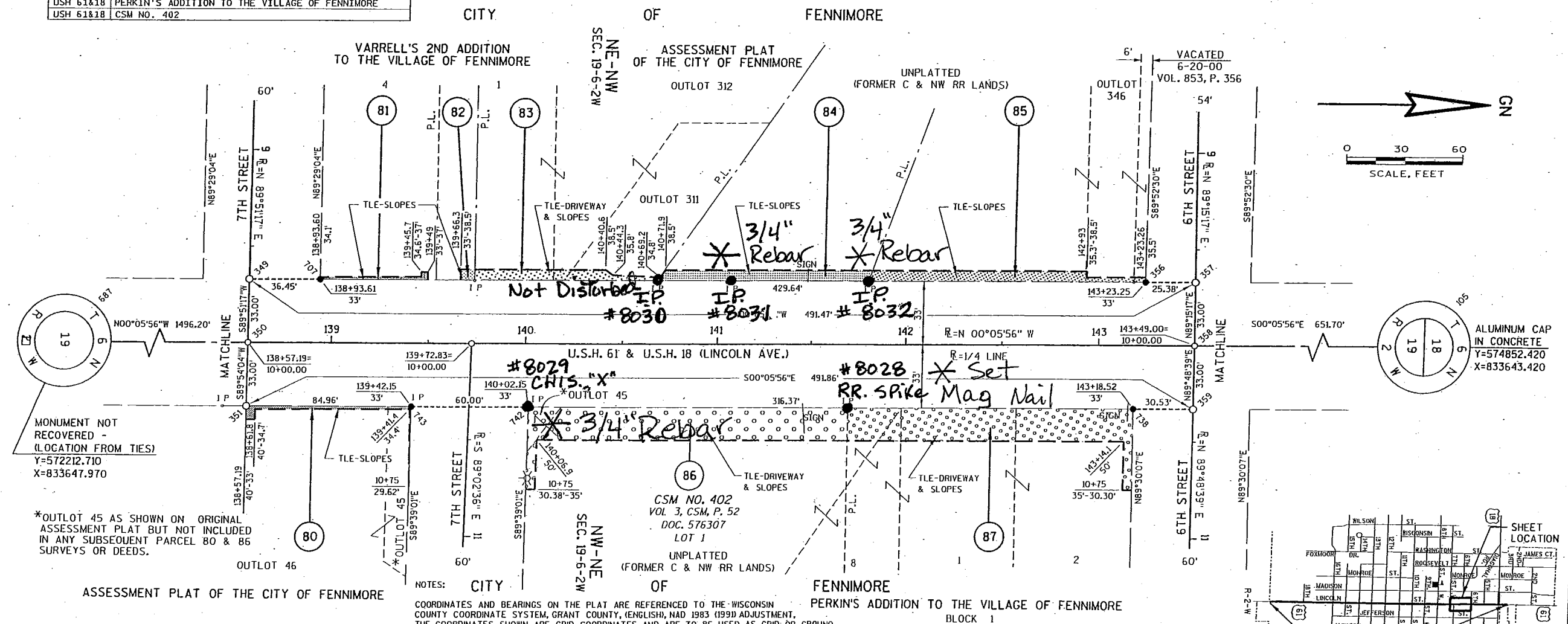

MONUMENT NOT RECOVERED - (LOCATION FROM TIES)  
Y=572212.710  
X=833647.970

\*OUTLOT 45 AS SHOWN ON ORIGINAL ASSESSMENT PLAT BUT NOT INCLUDED IN ANY SUBSEQUENT PARCEL 80 & 86 SURVEYS OR DEEDS.

### ASSESSMENT PLAT OF THE CITY OF FENNIMORE

CONVENTIONAL SIGNS AND ABBREVIATIONS

ACRES AND OTHERS	AC	NON COMPENSABLE
CENTERLINE	ET. AL.	TELEPHONE PEDESTAL
CENTRAL ANGLE OR DELTA	∠	EASEMENT LINE
CHORD	∆	LOT & TIE LINES
DEED	C	PROPERTY LINE
DOCUMENT	D	PROPOSED OR NEW R/W LINE
LENGTH OF CURVE	DOC.	PROPOSED TLE OR PLE LINE
LONG CHORD OR LAND CONTRACT	L	QUARTER LINE
LONG CHORD BEARING	LCB	SECTION LINE
MONUMENT	MON.	SIXTEENTH LINE
PROPERTY LINE	P.L.	UTILITY (GAS, TELEPHONE, ELECTRIC, FIBER OPTIC, OVERHEAD)
RADIUS OR RANGE	R	FEE (HATCHING VARIES BY PARCEL)
REFERENCE LINE	R.D.E.	(TLE) TEMPORARY LIMITED EASEMENT
RESTRICTED DEVELOPMENT EASEMENT	R/W	(PLE) PERMANENT LIMITED EASEMENT
RIGHT OF WAY	SEC.	BUILDING
SECTION	STA.	BUILDING TO BE RAZED
STATION	T.	
TANGENT OR TOWN	TLE	
TEMPORARY LIMITED EASEMENT	○ 870	PROPERTY CONNECTOR/ SAME OWNER
RIGHT OF WAY POINT	● 867	
RIGHT OF WAY POINT (MONUMENTED)	○ I.P.	PARCEL NUMBER
IRON PIPE OR PIN		

COORDINATES AND BEARINGS ON THE PLAT ARE REFERENCED TO THE WISCONSIN COUNTY COORDINATE SYSTEM, GRANT COUNTY, (ENGLISH), NAD 1983 (1999) ADJUSTMENT. THE COORDINATES SHOWN ARE GRID COORDINATES AND ARE TO BE USED AS GRID OR GROUND VALUES ON THIS PLAT. COORDINATES AS SHOWN ARE NOT INTENDED FOR RETRACEMENT PURPOSES AND MUST BE VERIFIED.

RIGHT-OF-WAY MONUMENTS ARE 3/4" X 24" REBAR OR SURVEY NAILS AND WILL BE PLACED PRIOR TO THE COMPLETION OF THE PROJECT.  
RIGHT-OF-WAY BOUNDARIES ARE DEFINED WITH COURSES OF THE PERIMETER OF THE HIGHWAY LANDS REFERENCED TO THE U.S. PUBLIC LAND SURVEY OR OTHER SURVEYS OF PUBLIC RECORD.

DIMENSIONING FOR THE NEW RIGHT-OF-WAY IS MEASURED ALONG AND PERPENDICULAR TO NEW REFERENCE LINES.  
PROPERTY LINES SHOWN ON THIS PLAT ARE DRAWN FROM MAPS AND DOCUMENTS OF PUBLIC RECORD AND/OR EXISTING OCCUPATIONAL LINES, EXCLUDING RIGHT-OF-WAY BOUNDARIES. THIS PLAT MAY NOT BE A TRUE REPRESENTATION OF EXISTING PROPERTY LINES AND SHOULD NOT BE USED AS A SUBSTITUTE FOR AN ACCURATE FIELD SURVEY.

CLAUSE:  
A TEMPORARY LIMITED EASEMENT (TLE) IS A RIGHT FOR CONSTRUCTION PURPOSES, AS DEFINED HEREIN, INCLUDING THE RIGHT TO OPERATE NECESSARY EQUIPMENT THEREON AND THE RIGHT OF INGRESS AND EGRESS AS LONG AS REQUIRED FOR SUCH PUBLIC PURPOSE, INCLUDING THE RIGHT TO PRESERVE, PROTECT, REMOVE OR PLANT THEREON ANY VEGETATION THAT THE HIGHWAY AUTHORITIES MAY DEEM NECESSARY OR DESIRABLE TO PREVENT EROSION OF THE SOIL. THE EASEMENT IS TO TERMINATE ON JANUARY 1ST, 2010 OR THE DATE THE CONSTRUCTION OF THIS PROJECT IS COMPLETED, WHICHEVER OCCURS FIRST.

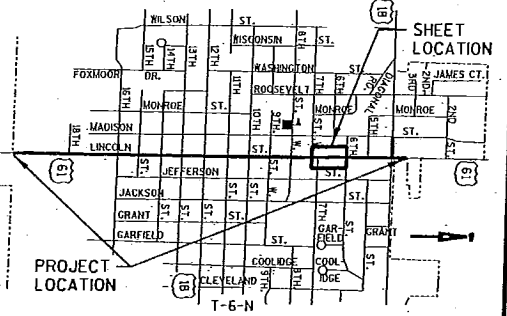

I, DUANE A. HOLMAN, REGISTERED LAND SURVEYOR, HEREBY CERTIFY THAT IN FULL COMPLIANCE WITH THE PROVISIONS OF SECTION 84.095 OF THE WISCONSIN STATUTES AND UNDER THE DIRECTION OF THE WISCONSIN DEPARTMENT OF TRANSPORTATION, I HAVE SURVEYED AND MAPPED TRANSPORTATION PROJECT PLAT 1650-00-21-4.08 AND THAT SUCH PLAT CORRECTLY REPRESENTS ALL EXTERIOR BOUNDARIES OF THE SURVEYED LAND.

DATE: 7-12-2005 (SIGNATURE) \_\_\_\_\_  
DUANE A. HOLMAN  
AGENT FOR SEH, INC.  
REG. NUMBER S-1294

THIS PLAT IS APPROVED FOR THE WISCONSIN DEPARTMENT OF TRANSPORTATION.  
DATE: \_\_\_\_\_ (SIGNATURE) \_\_\_\_\_

RESERVED FOR REGISTER OF DEEDS  
PROJECT NUMBER 1650-00-21-4.08

ACCEPTED FOR RECORDING AND FILING IN THE OFFICE OF THE REGISTER OF DEEDS IN GRANT COUNTY, WISCONSIN  
AT \_\_\_\_\_ M ON \_\_\_\_\_ AS DOCUMENT  
AND FILED IN \_\_\_\_\_

SIGNATURE OF REGISTER OF DEEDS \_\_\_\_\_

### SCHEDULE OF LANDS & INTERESTS REQUIRED

AREAS SHOWN IN THE TOTAL ACRES COLUMN MAY BE APPROXIMATE AND ARE DERIVED FROM TAX ROLLS OR OTHER AVAILABLE SOURCES AND MAY NOT INCLUDE LANDS OF THE OWNER WHICH ARE NOT CONTIGUOUS TO THE AREA, TO BE ACQUIRED.

PARCEL NUMBER	OWNER (S)	INTEREST REQUIRED	TOTAL SF	R/W SF REQUIRED			TOTAL SF REM.	TLE SF
				NEW	EXISTING	TOTAL		
88	CHARLES E. BUCKLEY	TLE	--	--	--	--	--	975
89	FRANK & LISA FASCIANO	TLE	--	--	--	--	--	1960
90	TERRY V. STEFFES & JANET STEFFES	TLE	--	--	--	--	--	650
91	SALLY ANN BEHNCKE	TLE	--	--	--	--	--	670
92	TIM-DAR RENTALS, A WISCONSIN PARTNERSHIP, WITH TIMOTHY A. SLACK & DARCY J. SLACK	TLE	--	--	--	--	--	415
93	PATRICK H. HILGER & KENDA K. HILGER	TLE	--	--	--	--	--	165

### TRANSPORTATION PROJECT PLAT NO: 1650-00-21-4.09

PART OF LOTS 1-4, BLOCK 1 OF HENRY McLIMAN'S ADDITION TO THE VILLAGE OF FENNIMORE, AND LOTS 1-5 OF PERKIN'S ADDITION TO THE VILLAGE OF FENNIMORE, BEING A PART OF THE NW 1/4 OF THE NE 1/4 AND THE NE 1/4 OF THE NW 1/4 OF SEC. 19, T6N, R2W, CITY OF FENNIMORE, GRANT COUNTY, WISCONSIN.

#### RELOCATION ORDER USH 61 GRANT COUNTY

TO PROPERLY ESTABLISH, LAY OUT, WIDEN, ENLARGE, EXTEND, CONSTRUCT, RECONSTRUCT, IMPROVE, OR MAINTAIN A PORTION OF THE HIGHWAY DESIGNATED ABOVE, THE STATE OF WISCONSIN DEPARTMENT OF TRANSPORTATION DEEMS IT NECESSARY TO RELOCATE OR CHANGE SAID HIGHWAY AND ACQUIRE CERTAIN LANDS AND INTERESTS OR RIGHTS IN LANDS FOR THE ABOVE PROJECT.

TO EFFECT THIS CHANGE, PURSUANT TO AUTHORITY GRANTED UNDER SECTION 84.02 (1) AND 84.09, WISCONSIN STATUTES, THE DEPARTMENT OF TRANSPORTATION HEREBY ORDERS THAT:  
 1. THAT PORTION OF SAID HIGHWAY AS SHOWN ON THIS PLAT IS LAID OUT AND ESTABLISHED TO THE LINES AND WIDTHS AS SO SHOWN FOR THE ABOVE PROJECT.  
 2. THE LANDS OR INTERESTS OR RIGHTS IN LANDS AS SHOWN ON THIS PLAT ARE REQUIRED BY THE DEPARTMENT FOR THE ABOVE PROJECT AND SHALL BE ACQUIRED IN THE NAME OF THE STATE OF WISCONSIN, PURSUANT TO THE PROVISIONS OF SECTION 84.09 (1) OR (2), WISCONSIN STATUTES.

ROAD NAME	BASIS OF EXISTING R/W
USH 61&18	HENRY McLIMAN'S ADDITION TO THE VILLAGE OF FENNIMORE
USH 61&18	PERKIN'S ADDITION TO THE VILLAGE OF FENNIMORE

CITY OF FENNIMORE

HENRY McLIMAN'S ADDITION TO THE VILLAGE OF FENNIMORE  
BLOCK 1

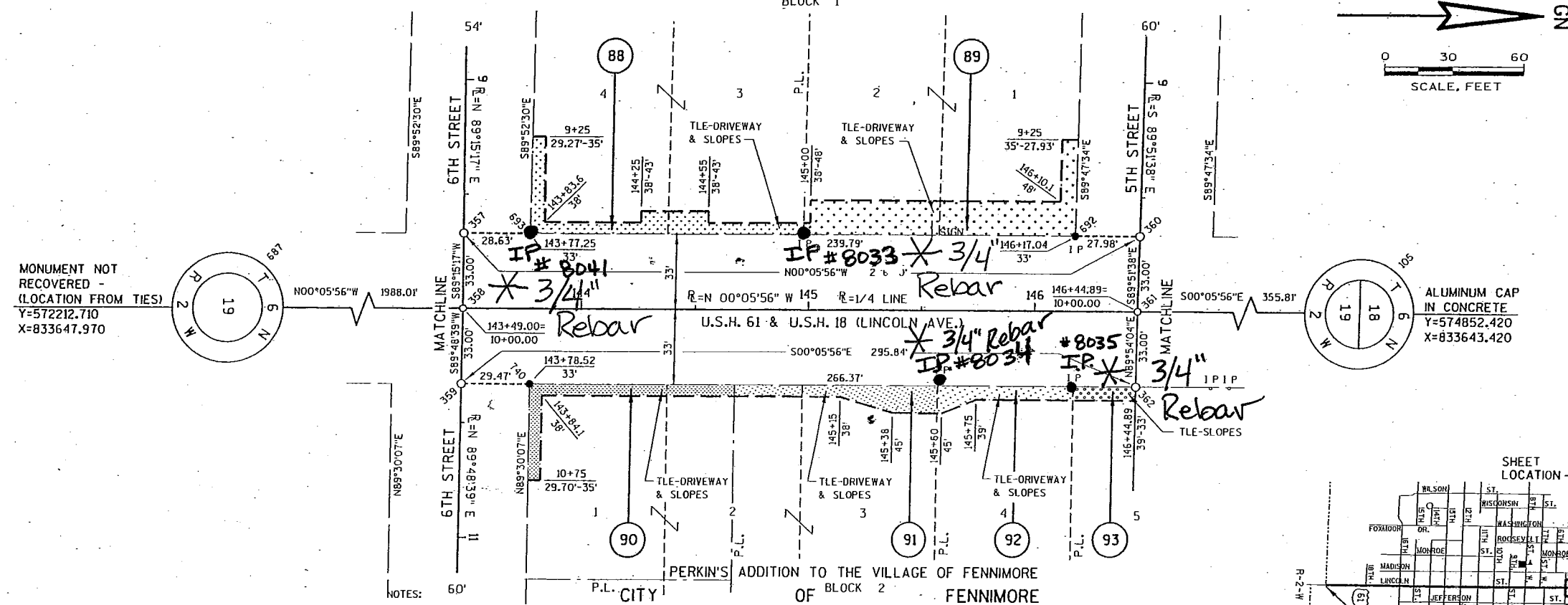

MONUMENT NOT RECOVERED - (LOCATION FROM TIES)  
Y=572212.710  
X=833647.970

ALUMINUM CAP IN CONCRETE  
Y=574852.420  
X=833643.420

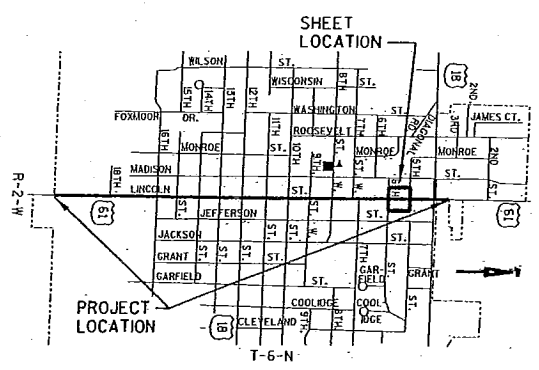

#### CONVENTIONAL SIGNS AND ABBREVIATIONS

	AC COMPENSABLE	NON COMPENSABLE
ACRES	AC	
AND OTHERS	ET. AL.	
CENTERLINE	⊙	
CENTRAL ANGLE OR DELTA	Δ	
CHORD	C	
DEED	D	
DOCUMENT	DOC.	
LENGTH OF CURVE	L	
LONG CHORD OR LAND CONTRACT	LC	
LONG CHORD BEARING	LCB	
MONUMENT	MON.	
PROPERTY LINE	P.L.	
RADIUS OR RANGE	R	
REFERENCE LINE	R	
RESTRICTED DEVELOPMENT EASEMENT	R.D.E.	
RIGHT OF WAY	R/W	
SECTION	SEC.	
STATION	STA.	
TANGENT OR TOWN	T.	
TEMPORARY LIMITED EASEMENT	TLE	
RIGHT OF WAY POINT	○ 870	
RIGHT OF WAY POINT (MONUMENTED)	● 867	
IRON PIPE OR PIN	○ I.P.	
TELEPHONE PEDESTAL	⊗	⊗
EASEMENT LINE	---	---
LOT & TIE LINES	---	---
PROPERTY LINE	---	---
PROPOSED OR NEW R/W LINE	---	---
PROPOSED TLE OR PLE LINE	---	---
QUARTER LINE	---	---
SECTION LINE	---	---
SIXTEENTH LINE	---	---
UTILITY (GAS, TELEPHONE, ELECTRIC, FIBER OPTIC, OVERHEAD)	---	---
FEE (HATCHING VARIES BY PARCEL)	---	---
(TLE) TEMPORARY LIMITED EASEMENT	---	---
(PLE) PERMANENT LIMITED EASEMENT	---	---
BUILDING	---	---
BUILDING TO BE RAZED	---	---
PROPERTY CONNECTOR/SAME OWNER	---	---
PARCEL NUMBER	---	---

COORDINATES AND BEARINGS ON THE PLAT ARE REFERENCED TO THE WISCONSIN COUNTY COORDINATE SYSTEM, GRANT COUNTY, (ENGLISH), NAD 1983 (1993) ADJUSTMENT. THE COORDINATES SHOWN ARE GRID COORDINATES AND ARE TO BE USED AS GRID OR GROUND VALUES ON THIS PLAT. COORDINATES AS SHOWN ARE NOT INTENDED FOR RETRACEMENT PURPOSES AND MUST BE VERIFIED.

RIGHT-OF-WAY MONUMENTS ARE 3/4" X 24" REBAR OR SURVEY NAILS AND WILL BE PLACED PRIOR TO THE COMPLETION OF THE PROJECT.

RIGHT-OF-WAY BOUNDARIES ARE DEFINED WITH COURSES OF THE PERIMETER OF THE HIGHWAY LANDS REFERENCED TO THE U.S. PUBLIC LAND SURVEY OR OTHER SURVEYS OF PUBLIC RECORD.

DIMENSIONING FOR THE NEW RIGHT-OF-WAY IS MEASURED ALONG AND PERPENDICULAR TO NEW REFERENCE LINES.

PROPERTY LINES SHOWN ON THIS PLAT ARE DRAWN FROM MAPS AND DOCUMENTS OF PUBLIC RECORD AND/OR EXISTING OCCUPATIONAL LINES, EXCLUDING RIGHT-OF-WAY BOUNDARIES. THIS PLAT MAY NOT BE A TRUE REPRESENTATION OF EXISTING PROPERTY LINES AND SHOULD NOT BE USED AS A SUBSTITUTE FOR AN ACCURATE FIELD SURVEY.

CLAUSE:  
 A TEMPORARY LIMITED EASEMENT (TLE) IS A RIGHT FOR CONSTRUCTION PURPOSES, AS DEFINED HEREIN, INCLUDING THE RIGHT TO OPERATE NECESSARY EQUIPMENT THEREON AND THE RIGHT OF INGRESS AND EGRESS AS LONG AS REQUIRED FOR SUCH PUBLIC PURPOSE, INCLUDING THE RIGHT TO PRESERVE, PROTECT, REMOVE OR PLANT THEREON ANY VEGETATION THAT THE HIGHWAY AUTHORITIES MAY DEEM NECESSARY OR DESIRABLE TO PREVENT EROSION OF THE SOIL. THE EASEMENT IS TO TERMINATE ON JANUARY 1ST, 2010 OR THE DATE THE CONSTRUCTION OF THIS PROJECT IS COMPLETED, WHICHEVER OCCURS FIRST.

421 FRENETTE DRIVE  
CHIPPewa FALLS, WI 54729

DUANE A. HOLMAN  
8-1294  
BLOOMER  
WI  
LAND SURVEYOR

I, DUANE A. HOLMAN, REGISTERED LAND SURVEYOR, HEREBY CERTIFY THAT IN FULL COMPLIANCE WITH THE PROVISIONS OF SECTION 84.095 OF THE WISCONSIN STATUTES AND UNDER THE DIRECTION OF THE WISCONSIN DEPARTMENT OF TRANSPORTATION, I HAVE SURVEYED AND MAPPED TRANSPORTATION PROJECT PLAT 1650-00-21-4.09 AND THAT SUCH PLAT CORRECTLY REPRESENTS ALL EXTERIOR BOUNDARIES OF THE SURVEYED LAND.

DATE: 7-12-2005 (SIGNATURE) \_\_\_\_\_  
 DUANE A. HOLMAN  
 AGENT FOR SEH, INC.  
 REG. NUMBER S-1294

THIS PLAT IS APPROVED FOR THE WISCONSIN DEPARTMENT OF TRANSPORTATION.  
 DATE: \_\_\_\_\_ (SIGNATURE) \_\_\_\_\_

RESERVED FOR REGISTER OF DEEDS  
PROJECT NUMBER 1650-00-21-4.09

ACCEPTED FOR RECORDING AND FILING IN THE OFFICE OF THE REGISTER OF DEEDS IN GRANT COUNTY, WISCONSIN  
 AT ... M ON ... AS DOCUMENT  
 AND FILED IN ...

SIGNATURE OF REGISTER OF DEEDS \_\_\_\_\_

CLAUSE:  
 A TEMPORARY LIMITED EASEMENT (TLE) IS A RIGHT FOR CONSTRUCTION PURPOSES, AS DEFINED HEREIN, INCLUDING THE RIGHT TO OPERATE NECESSARY EQUIPMENT THEREON AND THE RIGHT OF INGRESS AND EGRESS AS LONG AS REQUIRED FOR SUCH PUBLIC PURPOSE, INCLUDING THE RIGHT TO PRESERVE, PROTECT, REMOVE OR PLANT THEREON ANY VEGETATION THAT THE HIGHWAY AUTHORITIES MAY DEEM NECESSARY OR DESIRABLE TO PREVENT EROSION OF THE SOIL. THE EASEMENT IS TO TERMINATE ON JANUARY 1ST, 2010 OR THE DATE THE CONSTRUCTION OF THIS PROJECT IS COMPLETED, WHICHEVER OCCURS FIRST.

A PERMANENT LIMITED EASEMENT (PLE) IS A RIGHT FOR CONSTRUCTION AND MAINTENANCE PURPOSES, AS DEFINED HEREIN, INCLUDING THE RIGHT TO OPERATE NECESSARY EQUIPMENT THEREON AND THE RIGHT OF INGRESS AND EGRESS AS LONG AS REQUIRED FOR SUCH PUBLIC PURPOSE, INCLUDING THE RIGHT TO PRESERVE, PROTECT, REMOVE OR PLANT THEREON ANY VEGETATION THAT THE HIGHWAY AUTHORITIES MAY DEEM NECESSARY OR DESIRABLE TO PREVENT EROSION OF THE SOIL, BUT WITHOUT PREJUDICE TO THE OWNER'S RIGHT TO MAKE OR CONSTRUCT IMPROVEMENTS ON SAID LANDS OR TO FLATTEN SLOPES, PROVIDING SAID ACTIVITIES WILL NOT IMPAIR OR OTHERWISE ADVERSELY AFFECT THE HIGHWAY FACILITIES.

NOTES:  
 COORDINATES AND BEARINGS ON THE PLAT ARE REFERENCED TO THE WISCONSIN COUNTY COORDINATE SYSTEM, GRANT COUNTY, (ENGLISH), NAD 1983 (1993) ADJUSTMENT, THE COORDINATES SHOWN ARE GRID COORDINATES AND ARE TO BE USED AS GRID OR GROUND VALUES ON THIS PLAT.  
 COORDINATES AS SHOWN ARE NOT INTENDED FOR RETRACEMENT PURPOSES AND MUST BE VERIFIED.

RIGHT-OF-WAY BOUNDARIES ARE DEFINED WITH COURSES OF THE PERIMETER OF THE HIGHWAY LANDS REFERENCED TO THE U.S. PUBLIC LAND SURVEY OR OTHER SURVEYS OF PUBLIC RECORD.

RIGHT-OF-WAY MONUMENTS ARE 3/4" X 24" REBAR OR SURVEY NAILS AND WILL BE PLACED PRIOR TO THE COMPLETION OF THE PROJECT.

DIMENSIONING FOR THE NEW RIGHT-OF-WAY IS MEASURED ALONG AND PERPENDICULAR TO NEW REFERENCE LINES.

PROPERTY LINES SHOWN ON THIS PLAT ARE DRAWN FROM MAPS AND DOCUMENTS OF PUBLIC RECORD AND/OR EXISTING OCCUPATIONAL LINES. EXCLUDING RIGHT-OF-WAY BOUNDARIES, THIS PLAT MAY NOT BE A TRUE REPRESENTATION OF EXISTING PROPERTY LINES AND SHOULD NOT BE USED AS A SUBSTITUTE FOR AN ACCURATE FIELD SURVEY.

### TRANSPORTATION PROJECT PLAT NO: 1650-00-21-4.10

PART OF LOTS 1-5 & 10, BLOCK 2 OF HENRY McLIMAN'S ADDITION TO THE VILLAGE OF FENNIMORE, AND LOT 5, BLOCK 2 OF PERKIN'S ADDITION TO THE VILLAGE OF FENNIMORE, OUTLOTS 14-16 OF ASSESSMENT PLAT OF THE CITY OF FENNIMORE, BEING AND INCLUDING A PART OF THE NW 1/4 OF THE NE 1/4 AND THE NE 1/4 OF THE NW 1/4 OF SEC. 19, T6N, R2W AND THE SE 1/4 OF THE SW 1/4 AND THE SW 1/4 OF THE SE 1/4 OF SEC. 18, T6N, R2W, CITY AND TOWN OF FENNIMORE, GRANT COUNTY, WISCONSIN.

#### RELOCATION ORDER USH 61 GRANT COUNTY

TO PROPERLY ESTABLISH, LAY OUT, WIDEN, ENLARGE, EXTEND, CONSTRUCT, RECONSTRUCT, APPROVE, OR MAINTAIN A PORTION OF THE HIGHWAY DESIGNATED ABOVE, THE STATE OF WISCONSIN DEPARTMENT OF TRANSPORTATION DEEMS IT NECESSARY TO RELOCATE OR CHANGE SAID HIGHWAY AND ACQUIRE CERTAIN LANDS AND INTERESTS OR RIGHTS IN LANDS FOR THE ABOVE PROJECT.

TO EFFECT THIS CHANGE, PURSUANT TO AUTHORITY GRANTED UNDER SECTION 84.02 (3) AND 84.09, WISCONSIN STATUTES, THE DEPARTMENT OF TRANSPORTATION HEREBY ORDERS THAT:

1. THAT PORTION OF SAID HIGHWAY AS SHOWN ON THIS PLAT IS LAY OUT AND ESTABLISHED TO THE LINES AND WIDTHS AS SO SHOWN FOR THE ABOVE PROJECT.
2. THE LANDS OR INTERESTS OR RIGHTS IN LANDS AS SHOWN ON THIS PLAT ARE REQUIRED BY THE DEPARTMENT FOR THE ABOVE PROJECT AND SHALL BE ACQUIRED IN THE NAME OF THE STATE OF WISCONSIN, PURSUANT TO THE PROVISIONS OF SECTION 84.09 (1) OR (2), WISCONSIN STATUTES.

ROAD NAME	BASIS OF EXISTING R/W
USH 61 & 18	McLIMAN'S ADDITION TO THE VILLAGE OF FENNIMORE
USH 61 & 18	PERKIN'S ADDITION TO THE VILLAGE OF FENNIMORE
USH 61	ASSESSMENT PLAT OF THE CITY OF FENNIMORE
USH 61	WISDOT PROJECT 1650-02-22
USH 18	WISDOT PROJECT 1662-02-23
USH 61	WISDOT PROJECT F 08-1 (17)

COURSE	BEARING	DISTANCE
689-363	N00°05'56"W	122.96
363-366	N00°05'56"W	56.73
366-690	N00°05'56"W	71.04
363-364	S89°54'04"W	3.00
364-365	N00°05'56"W	56.75
365-366	S89°47'34"E	3.00

MONUMENT NOT RECOVERED - (LOCATION FROM TIES)  
 Y=572212.710  
 X=833647.970



CONVENTIONAL SIGNS AND ABBREVIATIONS		NON COMPENSABLE
AC	ACRES	
ET. AL.	POWER POLE	
⊕	EASEMENT LINE	
Δ	LOT & TIE LINES	
⊿	CENTRAL ANGLE OR DELTA	
⊙	CHORD	
D	DEED	
DOC.	DOCUMENT	
L	LENGTH OF CURVE	
LC	LONG CHORD OR LAND CONTRACT	
LCB	LONG CHORD BEARING	
MON.	MONUMENT	
P.L.	PROPERTY LINE	
R	RADIUS OR RANGE	
R	REFERENCE LINE	
R.D.E.	RESTRICTED DEVELOPMENT EASEMENT	
R/W	RIGHT OF WAY	
SEC.	SECTION	
STA.	STATION	
T	TANGENT OR TOWN	
TLE	TEMPORARY LIMITED EASEMENT	
⊙ B70	RIGHT OF WAY POINT	
⊙ B67	RIGHT OF WAY POINT (MONUMENTED)	
⊙ I.P.	IRON PIPE OR PIN	
⊕	BUILDING TO BE RAZED	
⊕	PROPERTY CONNECTOR/ SAME OWNER	
⊕	PARCEL NUMBER	

#### SCHEDULE OF LANDS & INTERESTS REQUIRED

PARCEL NUMBER	OWNER (S)	INTEREST REQUIRED	TOTAL SF	R/W SF REQUIRED			TOTAL SF REM.	TLE SF	PLE SF
				NEW	EXISTING	TOTAL			
93	PATRICK H. HILGER & KENDA K. HILGER	TLE	--	--	--	--	245	--	
94	LARRY LARSON	TLE	--	--	--	--	1520	--	
95	SHARON M. BARR	PLE & TLE	--	--	--	--	715	170	
96	DENNIS J. FRIEDERICK & SUSAN J. FRIEDERICK	TLE	--	--	--	--	3660	--	
97	ROBERT C. REMEW & LARRY McDOWELL	TLE	--	--	--	--	535	--	
98	FIRST FEDERAL SAVINGS & LOAN ASSOCIATION OF PLATTEVILLE	TLE	--	--	--	--	1530	--	
99	RANDALL A. BENDER & MARTA J. BENDER	FEE & TLE	48490	1125	0	1125	47365	4605	
100	MARCIA A. GUMTOW	TLE	--	--	--	--	430	--	
101	BRITTY & STEPHIE'S WHISTLE STOP CAFE, LLC	TLE	--	--	--	--	600	--	
102	JAMES JAMES & SHARON M. JAMES	TLE	--	--	--	--	1165	--	
103	GARY L. GOVIER (VENDOR) LC WITH ROLLO O. GOVIER (VENDEE)	TLE	--	--	--	--	655	--	
104	ROLLO O. GOVIER	TLE	--	--	--	--	445	--	
121	FENNIMORE WATER & LIGHT	RELEASE OF RIGHTS	--	--	--	--	--	--	

AREAS SHOWN IN THE TOTAL ACRES COLUMN MAY BE APPROXIMATE AND ARE DERIVED FROM TAX ROLLS OR OTHER AVAILABLE SOURCES AND MAY NOT INCLUDE LANDS OF THE OWNER WHICH ARE NOT CONTIGUOUS TO THE AREA TO BE ACQUIRED.

I, DUANE A. HOLMAN, REGISTERED LAND SURVEYOR, HEREBY CERTIFY THAT IN FULL COMPLIANCE WITH THE PROVISIONS OF SECTION 84.095 OF THE WISCONSIN STATUTES AND UNDER THE DIRECTION OF THE WISCONSIN DEPARTMENT OF TRANSPORTATION, I HAVE SURVEYED AND MAPPED TRANSPORTATION PROJECT PLAT 1650-00-21-4.10 AND THAT SUCH PLAT CORRECTLY REPRESENTS ALL EXTERIOR BOUNDARIES OF THE SURVEYED LAND.

DATE: 7-12-2005 (SIGNATURE)  
 DUANE A. HOLMAN  
 AGENT FOR SEH, INC.  
 REG. NUMBER S-1294

THIS PLAT IS APPROVED FOR THE WISCONSIN DEPARTMENT OF TRANSPORTATION.  
 DATE: (SIGNATURE)

RESERVED FOR REGISTER OF DEEDS  
 PROJECT NUMBER 1650-00-21-4.10

ACCEPTED FOR RECORDING AND FILING IN THE OFFICE OF THE REGISTER OF DEEDS IN GRANT COUNTY, WISCONSIN  
 AT ... M ON ... AS DOCUMENT

SIGNATURE OF REGISTER OF DEEDS

