

PLAT OF SURVEY

PREPARED FOR: BURDETTE COBERLEY

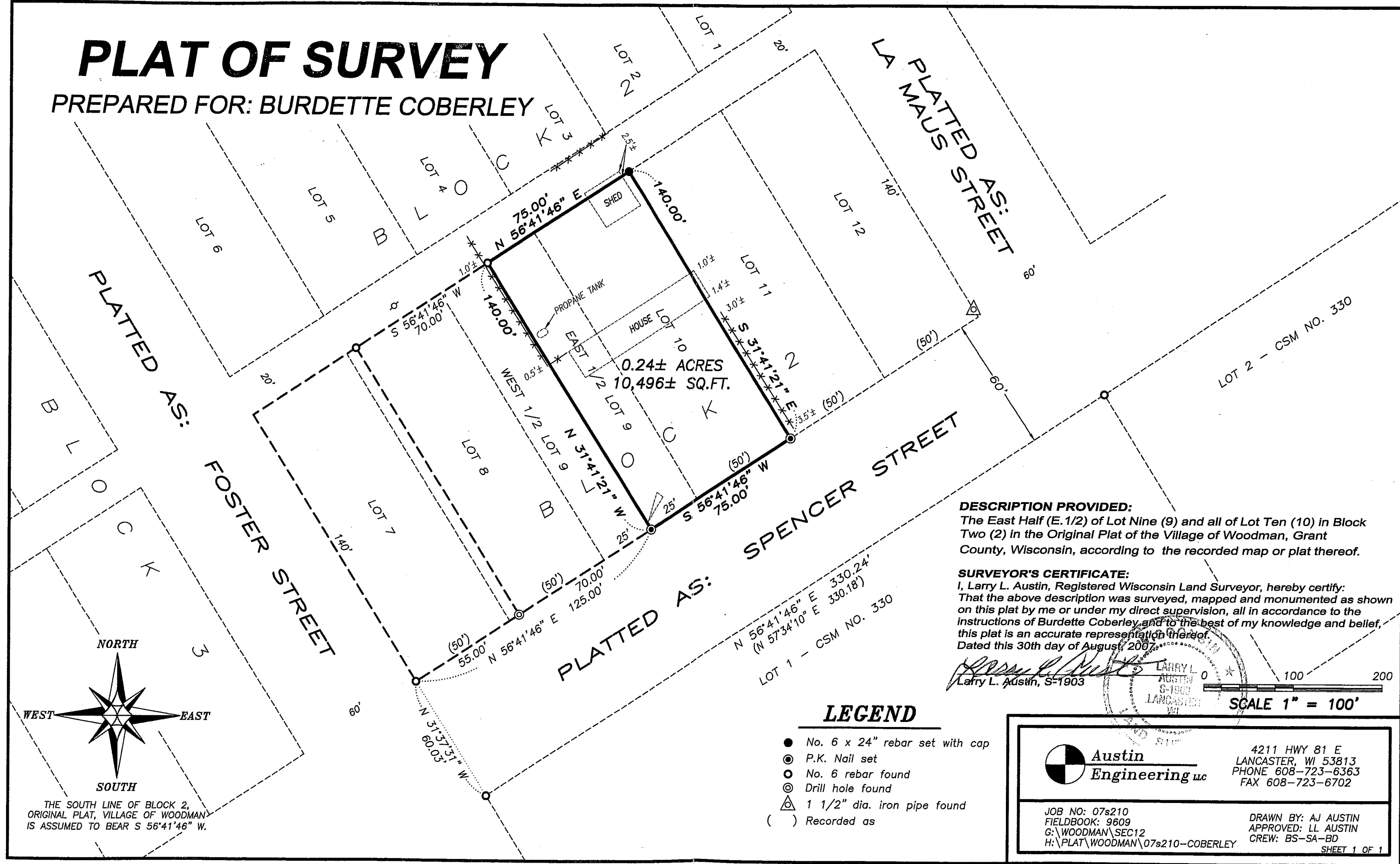

0.24± ACRES
10,496± SQ.FT.

DESCRIPTION PROVIDED:
The East Half (E. 1/2) of Lot Nine (9) and all of Lot Ten (10) in Block Two (2) in the Original Plat of the Village of Woodman, Grant County, Wisconsin, according to the recorded map or plat thereof.

SURVEYOR'S CERTIFICATE:
I, Larry L. Austin, Registered Wisconsin Land Surveyor, hereby certify: That the above description was surveyed, mapped and monumented as shown on this plat by me or under my direct supervision, all in accordance to the instructions of Burdette Coberley, and to the best of my knowledge and belief, this plat is an accurate representation thereof.
Dated this 30th day of August, 2007.

Larry L. Austin
Larry L. Austin, S-1903

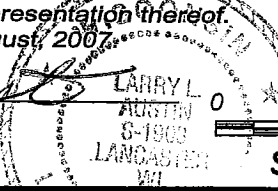

SCALE 1" = 100'

LEGEND

- No. 6 x 24" rebar set with cap
- ⊙ P.K. Nail set
- No. 6 rebar found
- ⊙ Drill hole found
- △ 1 1/2" dia. iron pipe found
- () Recorded as

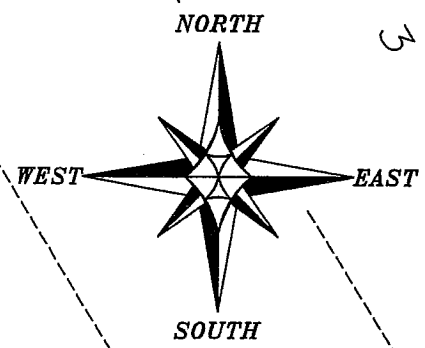

THE SOUTH LINE OF BLOCK 2, ORIGINAL PLAT, VILLAGE OF WOODMAN IS ASSUMED TO BEAR S 56°41'46" W.

	4211 HWY 81 E LANCASTER, WI 53813 PHONE 608-723-6363 FAX 608-723-6702
	JOB NO: 07s210 FIELDBOOK: 9609 G:\WOODMAN\SEC12 H:\PLAT\WOODMAN\07s210-COBERLEY
DRAWN BY: AJ AUSTIN APPROVED: LL AUSTIN CREW: BS-SA-BD	
SHEET 1 OF 1	

SEP 10 2007