

# PLAT OF SURVEY

NORTH 1/4 CORNER  
SECTION 14, T3N R2W

NORTHEAST CORNER  
SECTION 14, T3N R2W

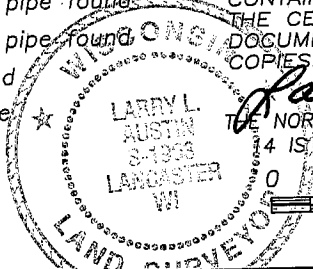
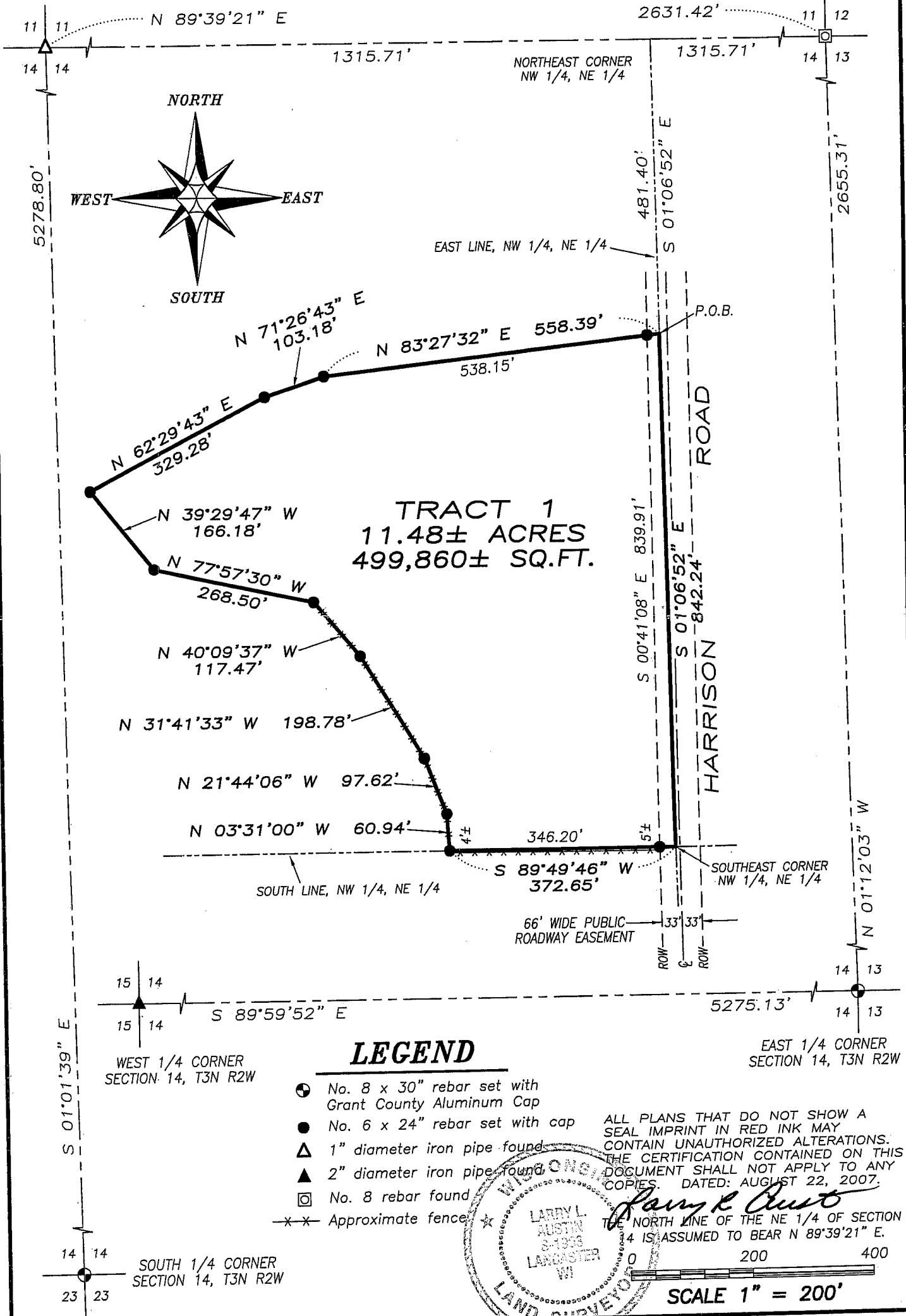

SEP 10 2007



**Austin Engineering LLC**

Prepared For: MYRON TRANEL

JOB NO: 07s249  
 FIELDBOOK: TDS RANGER  
 G:\T3NR2W\24  
 H:\PLAT\T3NR2W\14\07s249-TRANEL

DRAWN BY: AJ AUSTIN  
 APPROVED: LL AUSTIN  
 CREW: BS-SA-BD

SHEET 1 OF 2

4211 HWY 81 E, LANCASTER, WI 53813  
 PHONE 608-723-6363 FAX 608-723-6702

# PLAT OF SURVEY

## TRACT 1 DESCRIPTION:

Located in the Northwest Quarter (NW 1/4) of the Northeast Quarter (NE 1/4) of Section Fourteen (14), Town Three (3) North, Range Two (2) West of the 4th P.M., Harrison Township, Grant County, Wisconsin, containing 11.48 acres, more or less, and being described as follows:

Commencing at the North Quarter (N 1/4) corner of said Section;  
thence North 89° 39' 21" East 1315.71' along the North line of said Section to the Northeast corner of the Northwest Quarter (NW 1/4) of said Northeast Quarter (NE 1/4);  
thence South 01° 06' 52" East 481.40' along the East line of the Northwest Quarter (NW 1/4) of said Northeast Quarter (NE 1/4) to the point of beginning;  
thence South 01° 06' 52" East 842.24' along said East line to the Southeast corner thereof;  
thence South 89° 49' 46" West 372.65' along the South line of the Northwest Quarter (NW 1/4) of said Northeast Quarter (NE 1/4) to a No. 6 rebar;  
thence North 03° 31' 00" West 60.94' to a No. 6 rebar;  
thence North 21° 44' 06" West 97.62' to a No. 6 rebar;  
thence North 31° 41' 33" West 198.78' to a No. 6 rebar;  
thence North 40° 09' 37" West 117.47' to a No. 6 rebar;  
thence North 77° 57' 30" West 268.50' to a No. 6 rebar;  
thence North 39° 29' 47" West 166.18' to a No. 6 rebar;  
thence North 62° 29' 43" East 329.28' to a No. 6 rebar;  
thence North 71° 26' 43" East 103.18' to a No. 6 rebar;  
thence North 83° 27' 32" East 558.39' to the point of beginning.  
Tract being subject to any and all easements of record and/or usage.

## SURVEYOR'S CERTIFICATE:

I, Larry L. Austin, Registered Wisconsin Land Surveyor, hereby certify:

That the above description was surveyed, mapped and monumented as shown on this plat by me or under my direct supervision.

That conformance with local ordinances are not guaranteed with this survey.

That this survey was prepared under the instructions of Myron Tranel.

That to the best of my knowledge and belief, this plat is an accurate representation thereof.

That all plans that do not show a seal imprint in red ink may contain unauthorized alterations.

The certification contained on this document shall not apply to any copies.

Dated this 22nd day of August, 2007.

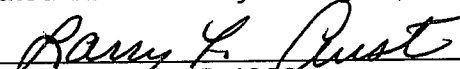
  
Larry L. Austin, S-1903

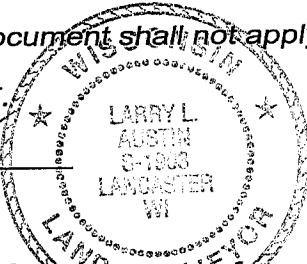

## SURVEYOR'S NOTES:

Surveyor has made no investigation for easements of record, encumbrances, restrictive covenants, ownership title evidence except as specifically shown on this plat. No distance should be assumed by scaling. No improvements have been located unless shown and noted. No representation as to ownership, use or possession should be hereon implied. Refer to abstract, title or local ordinances for any additional restriction, easements or building setback lines. No abstract, nor title commitment, nor results of title searches were furnished the surveyor.



Austin  
Engineering LLC

Prepared For: MYRON TRANEL

4211 HWY 81 E, LANCASTER, WI 53813  
PHONE 608-723-6363 FAX 608-723-6702

JOB NO: 07s249  
FIELDBOOK: TDS RANGER  
G:\T3NR2W\24  
H:\PLAT\T3NR2W\14\07s249-TRANEL

DRAWN BY: AJ AUSTIN  
APPROVED: LL AUSTIN  
CREW: BS-SA-BD

SHEET 2 OF 2