

SURVEY PLAT

Located in part of Lot 5 of C.S.M. Number 1327, also being in the Southeast 1/4 of the Northeast 1/4 of Section 35, T4N, R2W, Ellenboro Township, Grant County, Wisconsin.

Bearings are referenced to the East line of the Northeast 1/4 of Section 35, T4N, R2W, Ellenboro Township, Grant County, WI recorded as N00°05'26"W.

SURVEYED FOR:
Betty Wagner
2159 Louisburg Road
Cuba City, WI 53807

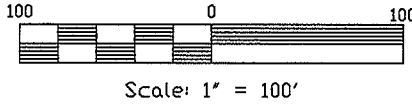

NE Corner
Section 35, T4N-R2W
Found Railroad Spike

LEGEND:

- △ = Found 3/4 Round Iron Bar
- ▲ = Set 3/4" dia. x 24" long Round Iron Bar
Wt.=1.502 lbs./lin.ft.
- () = Recorded Bearing and Distance
- x = Nothing Set

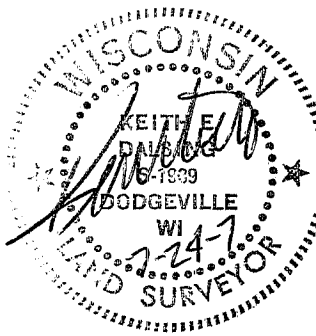
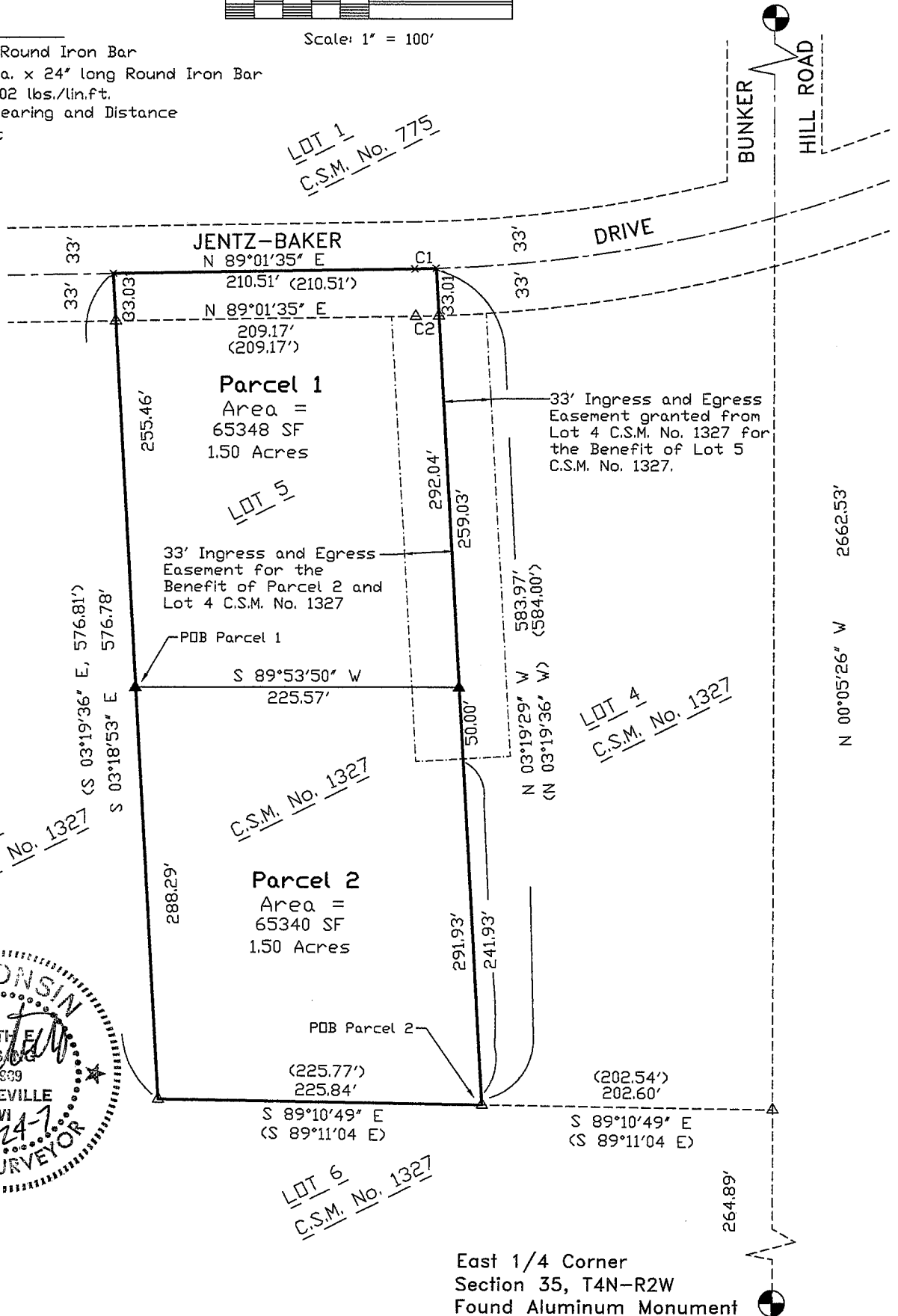

SURVEY PLAT

Located in part of Lot 5 of C.S.M. Number 1327, also being in the Southeast 1/4 of the Northeast 1/4 of Section 35, T4N, R2W, Ellenboro Township, Grant County, Wisconsin.

PARCEL 1 DESCRIPTION:

A parcel of land located in part of Lot 5 of C.S.M. Number 1327, also being in the Southeast 1/4 of the Northeast 1/4 of Section 35, T4N, R2W, Ellenboro Township, Grant County, Wisconsin described as follows:

Commencing at the East 1/4 Corner of Section 35, T4N, R2W; thence N00°05'26"W, 264.89' along the East line of the Northeast 1/4 of said Section 35; thence N89°10'49"W, 428.44'; thence N03°18'53"W, 288.29' to the Point of Beginning; thence continuing N03°18'53"W, 288.49' to the centerline of Jentz-Baker Drive; thence N89°01'35"E, 210.51' along the said centerline; thence 14.82' along the arc of a curve concave to the north having a radius of 1000.00', a chord bearing of N88°34'26"E, and a chord length of 14.82'; thence S03°19'29"E, 292.04' to the Point of Beginning.

Said parcel contains 65,348 Sq. Ft. or 1.50 acres more or less and is subject to any and all easements and right-of-ways of record.

PARCEL 2 DESCRIPTION:

A parcel of land located in part of Lot 5 of C.S.M. Number 1327, also being in the Southeast 1/4 of the Northeast 1/4 of Section 35, T4N, R2W, Ellenboro Township, Grant County, Wisconsin described as follows:

Commencing at the East 1/4 Corner of Section 35, T4N, R2W; thence N00°05'26"W, 264.89' along the East line of the Northeast 1/4 of said Section 35; thence N89°10'49"W, 202.60' to the Point of Beginning; thence continuing N89°10'49"W, 225.84'; thence N03°18'53"W, 288.29'; thence N89°53'50"E, 225.57'; thence S03°19'29"E, 291.93' to the Point of Beginning.

Said parcel contains 65,340 Sq. Ft. or 1.50 acres more or less and is subject to any and all easements and right-of-ways of record.

Parcel 2 benefits from an Ingress and Egress easement along the east side of Parcel 1 and a 33' easement along the west side of Lot 4 of C.S.M. No. 1327.

SURVEYOR'S CERTIFICATE:

I, Keith E. Dalsing, Wisconsin Registered Land Surveyor, S-1989, do hereby certify that this survey is in full compliance with Chapter 236.34 of the Wisconsin Statutes. Under the direction of the owners and their representatives, I have surveyed, divided and mapped the above described land and that this map is a correctly dimensioned representation thereof in accordance to the information provided. I further certify that this survey is correct to the best of my knowledge and belief.

Dated this 24th day of JULY, 2007

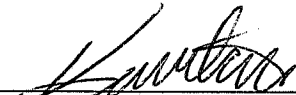
Keith E. Dalsing, S-1989
Registered Land Surveyor



CURVE TABLE

NUMBER	DELTA ANGLE	CHORD BEARING	RADIUS	ARC LENGTH	CHORD LENGTH
C1	00°50'56"	N 88°34'26" E	1000.00'	14.82'	14.82'
C2	00°53'48"	N 88°33'02" E	1033.00'	16.16'	16.16'