

PLAT OF SURVEY

FOR: GILBERTSON HEIRS
% JAMES GILBERTSON

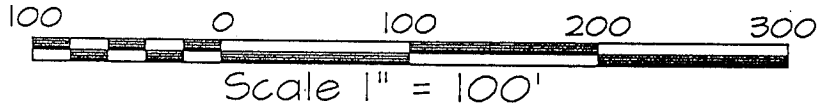

DESCRIPTION:

A parcel of land located in part of the NW 1/4 of the NW 1/4 of Section 18, T6N, R2W, Township of Fennimore, Grant, Co., WI., to wit:

Commencing at the N 1/4 corner of said Section 18; thence S 00°24'22" E, 1339.72' to the SE corner of the NE 1/4 of the NW 1/4; thence S 89°46'41" W, 1318.53' to the SE corner of the NW 1/4 of the NW 1/4 and POINT OF BEGINNING; thence continuing S 89°46'41" W, 211.00'; thence N 00°10'25" W, 206.45'; thence N 89°46'41" E, 211.00'; thence S 00°10'25" E, 206.45' to the POINT OF BEGINNING. Containing 1.00 acres, more or less, and being subject to an easement for Green River Road along the southerly side thereof, and any other easements of record and/or usage.

SURVEYOR'S CERTIFICATE:

I hereby certify that I have made a survey according to the description and/or instructions furnished me and that the plat drawn hereon is a correct representation of that survey to the best of my knowledge and belief.

Laurence E. Schmit 7-12-07

Laurence E. Schmit

Date:

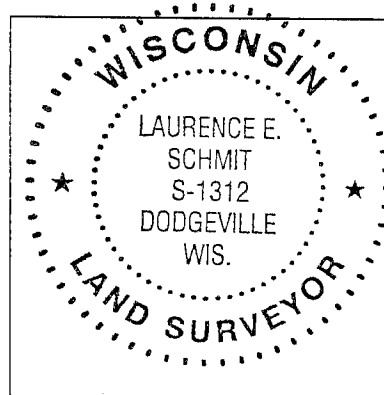

PLAT BEARINGS ARE ORIENTED TOWARD THE GRANT COUNTY COORDINATE SYSTEM AS DEFINED BY THE WISCONSIN DEPARTMENT OF TRANSPORTATION, THE N-S 1/4 LINE OF SECT. 18, T6N, R2W OF WHICH WAS PREVIOUSLY RECORDED TO BEAR S 00°24'22" E ON C.S.M. MAP NO. 630

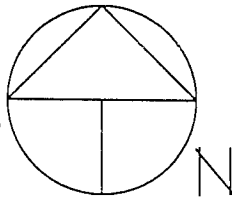

SCHMIT ENGINEERING & SURVEYING
215 E. GRACE STREET
DODGEVILLE, WI. 53533
608-935-2721

NW 1/4 - NW 1/4
NE 1/4 - NE 1/4

LEGEND:
▲ FOUND #6 REBAR
● SET 3/4"X18" REBAR
() RECORDED AS

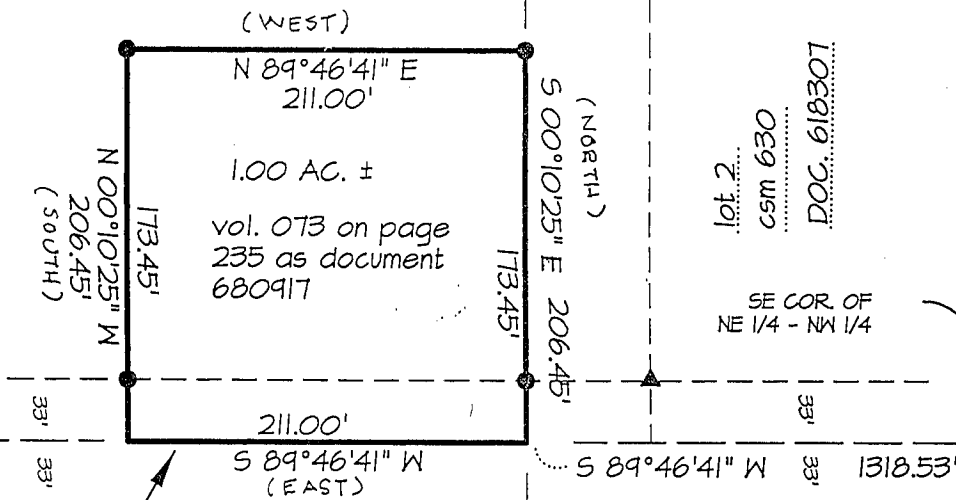

SW-NW

GREEN RIVER ROAD

OFFICE DATA:	
JOB I.D.	20075-83
SURVEY CREW:	AR DK
FIELD BOOK NO.:	2007-3 P.13
DWG. STORED:	VERS 13
DRAWN BY:	LES
DRAWING NO.:	075-83.DWG
DATA FILE NO.:	<075-83>

S 1/4 COR. 18-6-2W
ALUM. MON. FD.

N 1/4 COR. 18-6-2W
FD. #10 REBAR

S 00°24'22" E

5336.99