

PLAT OF SURVEY

LEGEND

- No. 6 rebar found
- △ 1" diameter iron pipe found
- No. 6 x 24" rebar set with cap
- + No monument set
- X-X- Approximate location of fence

BEARINGS REFERENCED TO THE EAST-WEST
1/4 LINE OF SECTION 19 WHICH IS
ASSUMED TO BEAR S 88°59'19" E.

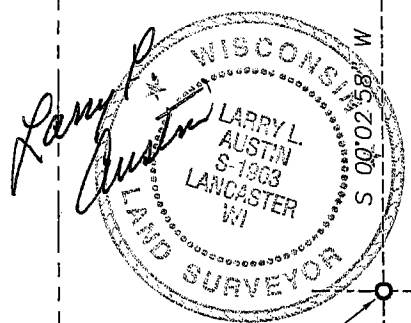
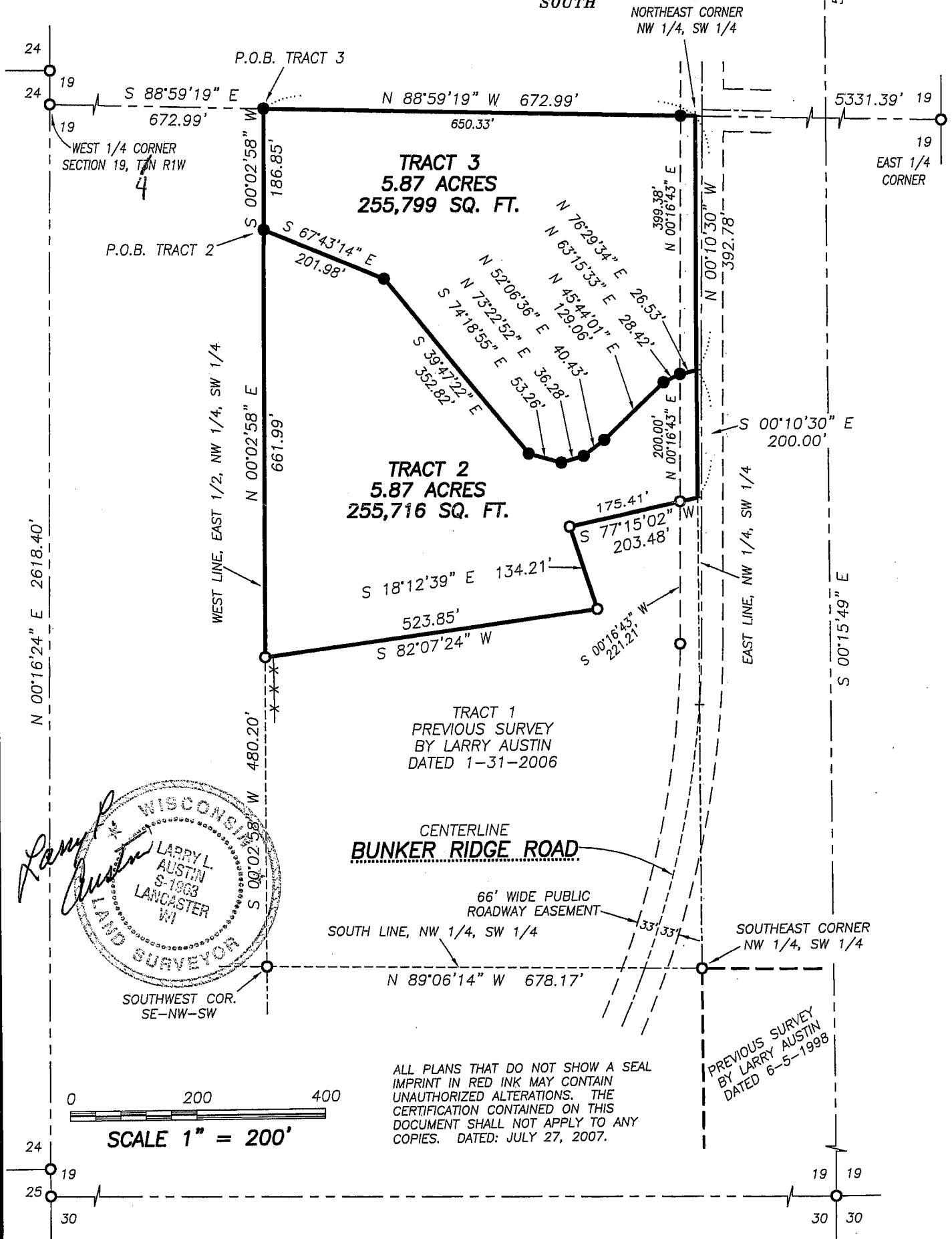
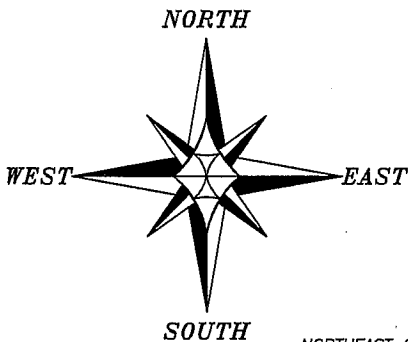

ALL PLANS THAT DO NOT SHOW A SEAL IMPRINT IN RED INK MAY CONTAIN UNAUTHORIZED ALTERATIONS. THE CERTIFICATION CONTAINED ON THIS DOCUMENT SHALL NOT APPLY TO ANY COPIES. DATED: JULY 27, 2007.

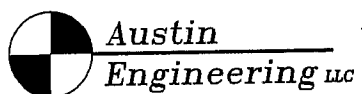

Prepared For: GERARD ABING

4211 HWY 81 E, LANCASTER, WI 53813
PHONE 608-723-6363 FAX 608-723-6702

JOB NO: 07s189
FIELDBOOK: 2109
G:\T4NR2W\14
H:\PLAT\T4NR1W\19\07s189-ABING

DRAWN BY: AJ AUSTIN
APPROVED: LL AUSTIN
CREW: SA-BH-BD

SHEET 1 OF 2

AUG 06 2007

PLAT OF SURVEY

TRACT 2 DESCRIPTION:

Part of the Northwest Quarter (NW 1/4) of the Southwest Quarter (SW 1/4) of Section Nineteen (19), Town Four (4) North, Range One (1) West of the 4th P.M., Lima Township, Grant County, Wisconsin, containing 5.87 acres, more or less, and being described as follows:

Commencing at the West Quarter (W 1/4) corner of said Section;

thence South 88° 59' 19" East 672.99' along the East-West Quarter (E-W 1/4) line of said Section;

thence South 00° 02' 58" West 186.85' along the West line of the East Half (E 1/2) of the Northwest Quarter (NW 1/4) of said Southwest Quarter (SW 1/4) to the point of beginning;

thence South 67° 43' 14" East 201.98';

thence South 39° 47' 22" East 352.82';

thence South 74° 18' 55" East 53.26';

thence North 73° 22' 52" East 36.28';

thence North 52° 06' 36" East 40.43';

thence North 45° 44' 01" East 129.06';

thence North 63° 15' 33" East 28.42';

thence North 76° 29' 34" East 26.53' to the East line of the Northwest Quarter (NW 1/4) of said Southwest Quarter (SW 1/4);

thence South 00° 10' 30" East 200.00' along the East line of the Northwest Quarter (NW 1/4) of said Southwest Quarter (SW 1/4);

thence South 77° 15' 02" West 203.48';

thence South 18° 12' 39" East 134.21';

thence South 82° 07' 24" West 523.85' to the West line of the East Half (E 1/2) of the Northwest Quarter (NW 1/4) of said Southwest Quarter (SW 1/4);

thence North 00° 02' 58" East 661.99' along said West line to the point of beginning.

Tract being subject to any and all easements of record and or usage.

TRACT 3 DESCRIPTION:

Part of the Northwest Quarter (NW 1/4) of the Southwest Quarter (SW 1/4) of Section Nineteen (19), Town Four (4) North, Range One (1) West of the 4th P.M., Lima Township, Grant County, Wisconsin, containing 5.87 acres, more or less, and being described as follows:

Commencing at the West Quarter (W 1/4) corner of said Section;

thence South 88° 59' 19" East 672.99' along the East-West Quarter (E-W 1/4) line of said Section to the point of beginning;

thence South 00° 02' 58" West 186.85' along the West line of the East Half (E 1/2) of the Northwest Quarter (NW 1/4) of said Southwest Quarter (SW 1/4);

thence South 67° 43' 14" East 201.98';

thence South 39° 47' 22" East 352.82';

thence South 74° 18' 55" East 53.26';

thence North 73° 22' 52" East 36.28';

thence North 52° 06' 36" East 40.43';

thence North 45° 44' 01" East 129.06';

thence North 63° 15' 33" East 28.42';

thence North 76° 29' 34" East 26.53' to the East line of the Northwest Quarter (NW 1/4) of said Southwest Quarter (SW 1/4);

thence North 00° 10' 30" West 392.78' along the East line of the Northwest Quarter (NW 1/4) of said Southwest Quarter (SW 1/4) to the Northeast corner thereof;

thence North 88° 59' 19" West 672.99' along the North line of the Northwest Quarter (NW 1/4) of said Southwest Quarter (SW 1/4) to the point of beginning.

Tract being subject to any and all easements of record and or usage.

SURVEYOR'S CERTIFICATE:

I, Larry L. Austin, Registered Wisconsin Land Surveyor, hereby certify:

That the above descriptions were surveyed, mapped and monumented as shown on this plat by me or under my direct supervision.

That conformance with local ordinances are not guaranteed with this survey.

That this survey was prepared under the instructions of Gerard Abing.

That to the best of my knowledge and belief, this plat is an accurate representation thereof.

That all plans that do not show a seal imprint in red ink may contain unauthorized alterations.

The certification contained on this document shall not apply to any copies.

Dated this 27th day of July, 2007.

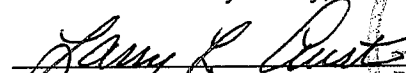
Larry L. Austin, S-1903

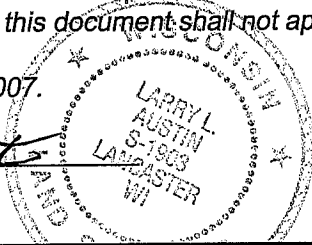

Austin
Engineering LLC

4211 HWY 81 E, LANCASTER, WI 53813
PHONE 608-723-6363 FAX 608-723-6702

Prepared For: GERARD ABING

JOB NO: 07s189
FIELDBOOK: 2109
G:\T4NR2W\14
H:\PLAT\T4NR1W\19\07s189-ABING

DRAWN BY: AJ AUSTIN
APPROVED: LL AUSTIN
CREW: SA-BH-BD

SHEET 2 OF 2

PLAT OF SURVEY

LEGEND

- No. 6 rebar found
- △ 1" diameter iron pipe found
- No. 6 x 24" rebar set with cap
- + No monument set
- x-x- Approximate location of fence

BEARINGS REFERENCED TO THE EAST-WEST
1/4 LINE OF SECTION 19 WHICH IS
ASSUMED TO BEAR S 88°59'19" E.

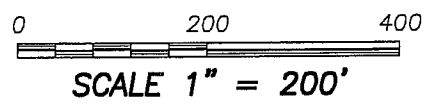
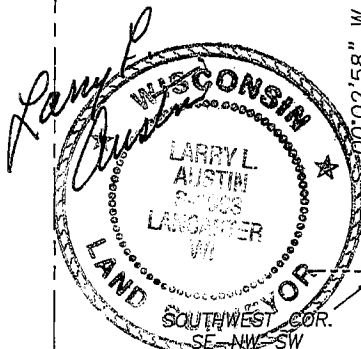
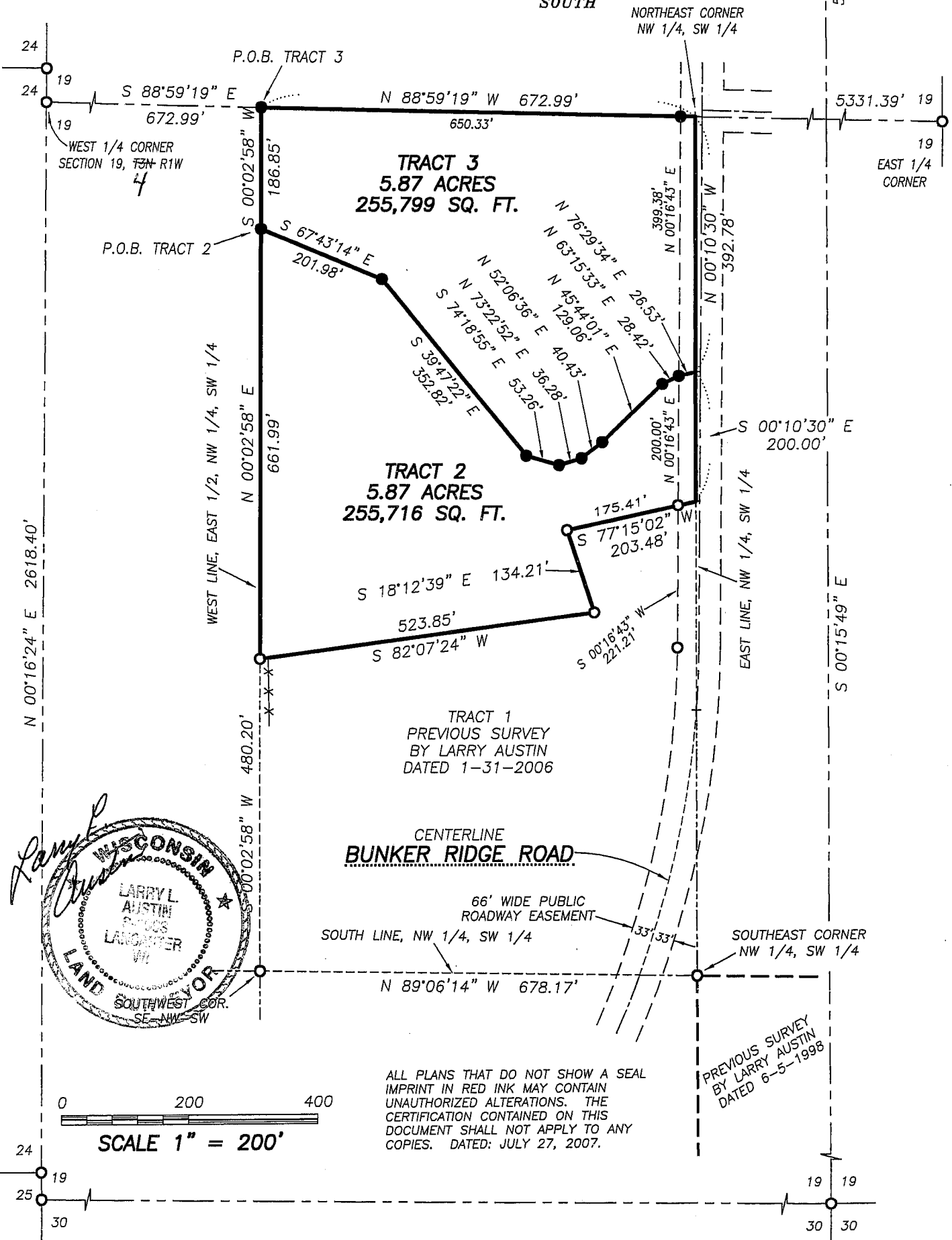
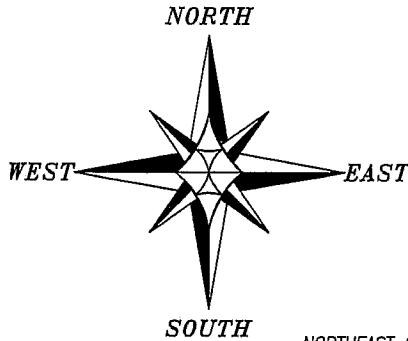

ALL PLANS THAT DO NOT SHOW A SEAL
IMPRINT IN RED INK MAY CONTAIN
UNAUTHORIZED ALTERATIONS. THE
CERTIFICATION CONTAINED ON THIS
DOCUMENT SHALL NOT APPLY TO ANY
COPIES. DATED: JULY 27, 2007.

PREVIOUS SURVEY
BY LARRY AUSTIN
DATED 6-5-1998

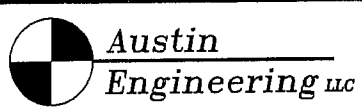

Prepared For: GERARD ABING

4211 HWY 81 E, LANCASTER, WI 53813
PHONE 608-723-6363 FAX 608-723-6702

JOB NO: 07s189
FIELDBOOK: 2109
G:\T4NR2W\14
H:\PLAT\T4NR1W\19\07s189-ABING

DRAWN BY: AJ AUSTIN
APPROVED: LL AUSTIN
CREW: SA-BH-BD

SHEET 1 OF 2

PLAT OF SURVEY

TRACT 2 DESCRIPTION:

Part of the Northwest Quarter (NW 1/4) of the Southwest Quarter (SW 1/4) of Section Nineteen (19), Town Four (4) North, Range One (1) West of the 4th P.M., Lima Township, Grant County, Wisconsin, containing 5.87 acres, more or less, and being described as follows:

Commencing at the West Quarter (W 1/4) corner of said Section;

thence South 88° 59' 19" East 672.99' along the East-West Quarter (E-W 1/4) line of said Section;

thence South 00° 02' 58" West 186.85' along the West line of the East Half (E 1/2) of the Northwest Quarter (NW 1/4) of said Southwest Quarter (SW 1/4) to the point of beginning;

thence South 67° 43' 14" East 201.98';

thence South 39° 47' 22" East 352.82';

thence South 74° 18' 55" East 53.26';

thence North 73° 22' 52" East 36.28';

thence North 52° 06' 36" East 40.43';

thence North 45° 44' 01" East 129.06';

thence North 63° 15' 33" East 28.42';

thence North 76° 29' 34" East 26.53' to the East line of the Northwest Quarter (NW 1/4) of said Southwest Quarter (SW 1/4);

thence South 00° 10' 30" East 200.00' along the East line of the Northwest Quarter (NW 1/4) of said Southwest Quarter (SW 1/4);

thence South 77° 15' 02" West 203.48';

thence South 18° 12' 39" East 134.21';

thence South 82° 07' 24" West 523.85' to the West line of the East Half (E 1/2) of the Northwest Quarter (NW 1/4) of said Southwest Quarter (SW 1/4);

thence North 00° 02' 58" East 661.99' along said West line to the point of beginning.

Tract being subject to any and all easements of record and or usage.

TRACT 3 DESCRIPTION:

Part of the Northwest Quarter (NW 1/4) of the Southwest Quarter (SW 1/4) of Section Nineteen (19), Town Four (4) North, Range One (1) West of the 4th P.M., Lima Township, Grant County, Wisconsin, containing 5.87 acres, more or less, and being described as follows:

Commencing at the West Quarter (W 1/4) corner of said Section;

thence South 88° 59' 19" East 672.99' along the East-West Quarter (E-W 1/4) line of said Section to the point of beginning;

thence South 00° 02' 58" West 186.85' along the West line of the East Half (E 1/2) of the Northwest Quarter (NW 1/4) of said Southwest Quarter (SW 1/4);

thence South 67° 43' 14" East 201.98';

thence South 39° 47' 22" East 352.82';

thence South 74° 18' 55" East 53.26';

thence North 73° 22' 52" East 36.28';

thence North 52° 06' 36" East 40.43';

thence North 45° 44' 01" East 129.06';

thence North 63° 15' 33" East 28.42';

thence North 76° 29' 34" East 26.53' to the East line of the Northwest Quarter (NW 1/4) of said Southwest Quarter (SW 1/4);

thence North 00° 10' 30" West 392.78' along the East line of the Northwest Quarter (NW 1/4) of said Southwest Quarter (SW 1/4) to the Northeast corner thereof;

thence North 88° 59' 19" West 672.99' along the North line of the Northwest Quarter (NW 1/4) of said Southwest Quarter (SW 1/4) to the point of beginning.

Tract being subject to any and all easements of record and or usage.

SURVEYOR'S CERTIFICATE:

I, Larry L. Austin, Registered Wisconsin Land Surveyor, hereby certify:

That the above descriptions were surveyed, mapped and monumented as shown on this plat by me or under my direct supervision.

That conformance with local ordinances are not guaranteed with this survey.

That this survey was prepared under the instructions of Gerard Abing.

That to the best of my knowledge and belief, this plat is an accurate representation thereof.

That all plans that do not show a seal imprint in red ink may contain unauthorized alterations.

The certification contained on this document shall not apply to any copies.

Dated this 27th day of July, 2007

Larry L. Austin, S-1903



Austin
Engineering LLC

4211 HWY 81 E, LANCASTER, WI 53813
PHONE 608-723-6363 FAX 608-723-6702

Prepared For: GERARD ABING

JOB NO: 07s189
FIELDBOOK: 2109
G:\T4NR2W\14
H:\PLAT\T4NR1W\19\07s189-ABING

DRAWN BY: AJ AUSTIN
APPROVED: LL AUSTIN
CREW: SA-BH-BD

SHEET 2 OF 2