

PLAT OF RESURVEY

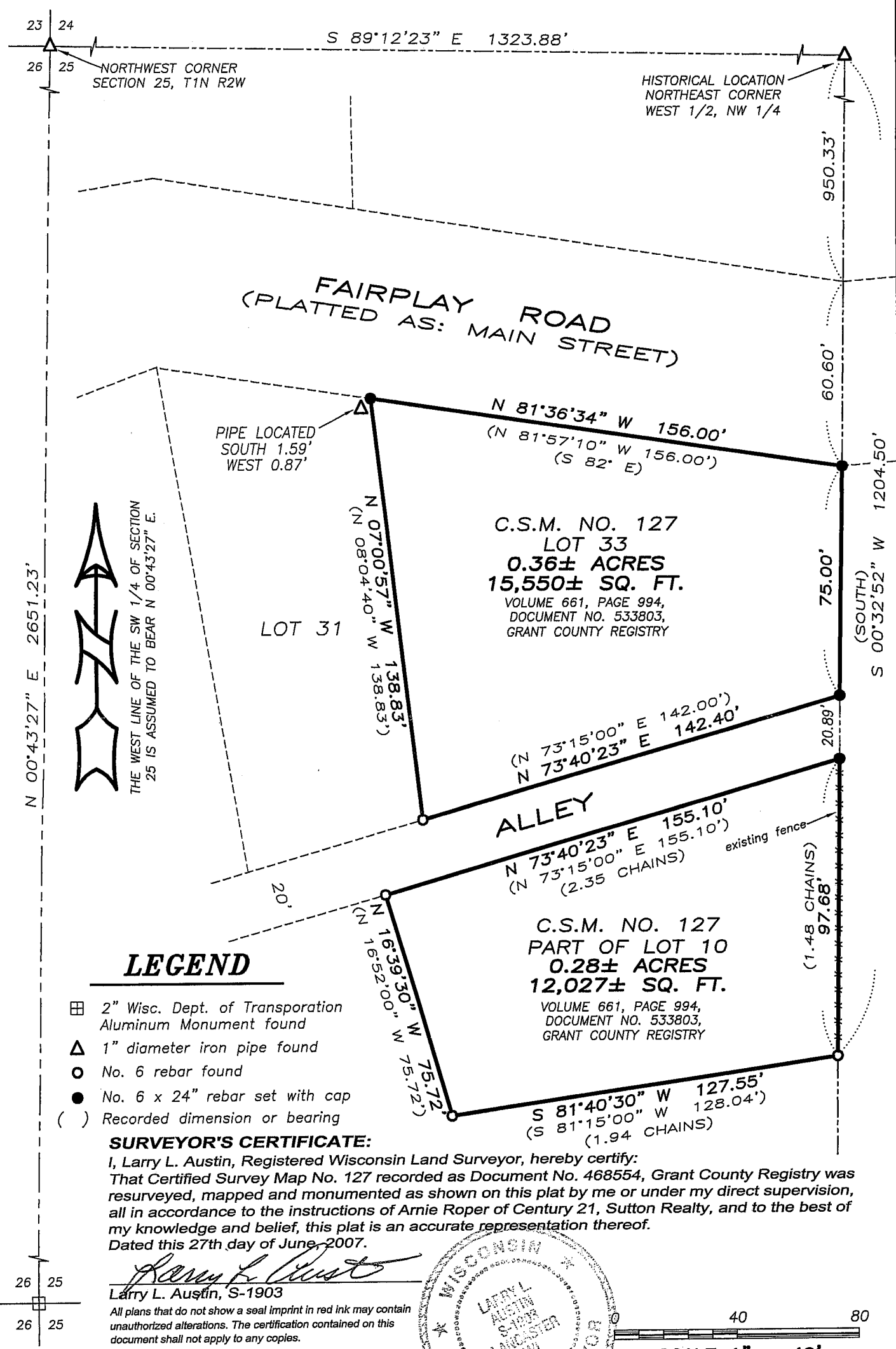

LEGEND

- ▣ 2" Wisc. Dept. of Transportation Aluminum Monument found
- △ 1" diameter iron pipe found
- No. 6 rebar found
- No. 6 x 24" rebar set with cap
- () Recorded dimension or bearing

SURVEYOR'S CERTIFICATE:

I, Larry L. Austin, Registered Wisconsin Land Surveyor, hereby certify:
That Certified Survey Map No. 127 recorded as Document No. 468554, Grant County Registry was resurveyed, mapped and monumented as shown on this plat by me or under my direct supervision, all in accordance to the instructions of Arnie Roper of Century 21, Sutton Realty, and to the best of my knowledge and belief, this plat is an accurate representation thereof.
Dated this 27th day of June, 2007.

Larry L. Austin
Larry L. Austin, S-1903

All plans that do not show a seal imprint in red ink may contain unauthorized alterations. The certification contained on this document shall not apply to any copies.

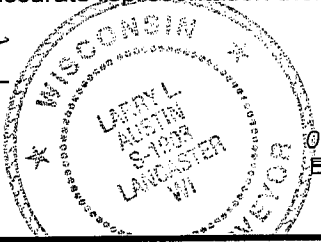

Prepared For: LINDA KLINKHAMMER

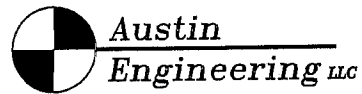

4211 HWY 81 E, LANCASTER, WI 53813
PHONE 608-723-6363 FAX 608-723-6702

JOB NO: 07s156
FIELDBOOK: TDS RANGER
G:\T1NR2W\23
H:\PLAT\T1NR2W\25\07s156-ROPER

DRAWN BY: AJ AUSTIN
APPROVED: LL AUSTIN
CREW: BS-SA-BD

SHEET 1 OF 1

JUL 29 2007