

PLAT OF SURVEY

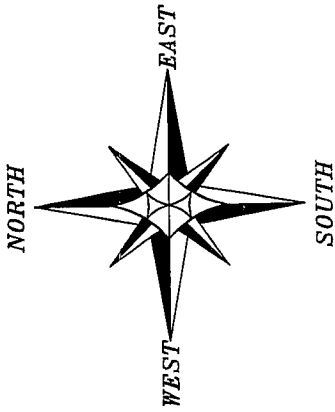

LEGEND

- ⊕ No. 8 rebar found with Grant County Aluminum Cap
- No. 6 rebar found
- No. 6 x 24" rebar set with cap

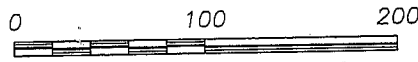

SCALE 1" = 100'

THE EAST-WEST 1/4 LINE OF SECTION 15 IS ASSUMED TO BEAR N 89°10'32" E.

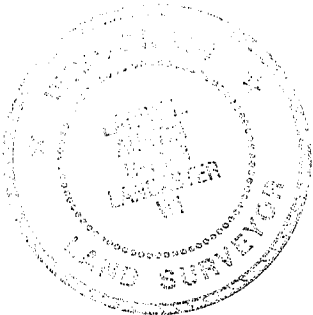
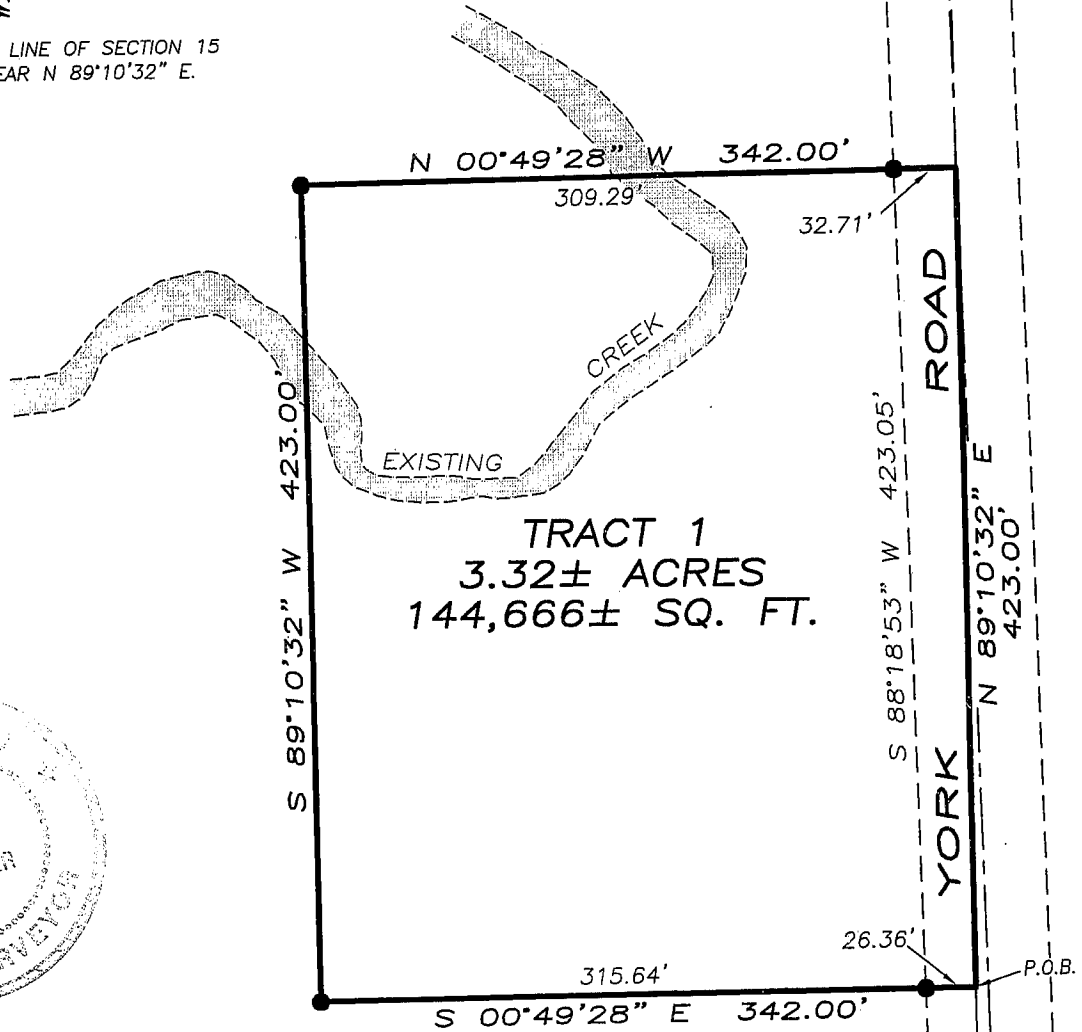

TRACT 1 DESCRIPTION:

Located in the Southwest Quarter (SW 1/4) of the Northwest Quarter (NW 1/4) of Section Fifteen (15), Town One (1) North, Range One (1) West of the 4th P.M., Hazel Green Township, Grant County, Wisconsin, containing 3.32 acres, more or less, and being described as follows:

Commencing at the West Quarter (W 1/4) corner of said Section; thence North 89° 10' 32" East 351.54' along the East-West Quarter (E-W 1/4) line of said Section to the point of beginning; thence North 89° 10' 32" East 423.00' along said East-West Quarter (E-W 1/4) line; thence North 00° 49' 28" West 342.00' to a No. 6 rebar; thence South 89° 10' 32" West 423.00' to a No. 6 rebar; thence South 00° 49' 28" East 342.00' to the point of beginning. Tract being subject to any and all easements of record and/or usage.

SURVEYOR'S CERTIFICATE:

I, Larry L. Austin, Registered Wisconsin Land Surveyor, hereby certify:
 That the above description was surveyed, mapped and monumented as shown on this plat by me or under my direct supervision.
 That conformance with local ordinances are not guaranteed with this survey.
 That this survey was prepared under the instructions of Steve Schwalenberg.
 That to the best of my knowledge and belief, this plat is an accurate representation thereof.
 Dated this 5th day of July, 2007.

Larry L. Austin
 Larry L. Austin, S-1903

ALL PLANS THAT DO NOT SHOW A SEAL IMPRINT IN RED INK MAY CONTAIN UNAUTHORIZED ALTERATIONS. THE CERTIFICATION CONTAINED ON THIS DOCUMENT SHALL NOT APPLY TO ANY COPIES.



Austin Prepared For: STEVE SCHWALENBERG
 Engineering LLC

4211 HWY 81 E, LANCASTER, WI 53813
 PHONE 608-723-6363 FAX 608-723-6702

JOB NO: 07s173
 FIELDBOOK: TDS RANGER
 G:\T1NR1W\T1NR1W
 H:\PLAT\T1NR1W\15\07s173-SCHWALENBERG

DRAWN BY: AJ AUSTIN
 APPROVED: LL AUSTIN
 CREW: BS-SB-BD

SHEET 1 OF 1

JUL 29 2007

Book 21 PAGE 47