

PLAT OF SURVEY

EAST 1/4 CORNER
SECTION 14, T4N R6W

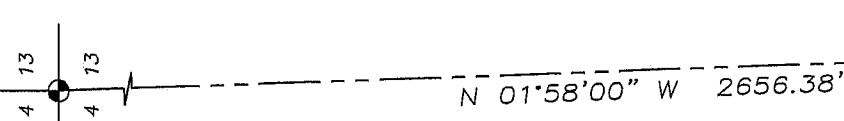

ALL PLANS THAT DO NOT SHOW A SEAL IMPRINT IN RED INK MAY CONTAIN UNAUTHORIZED ALTERATIONS. THE CERTIFICATION CONTAINED ON THIS DOCUMENT SHALL NOT APPLY TO ANY COPIES. DATED: JULY 25, 2007.

Randy L. Aust

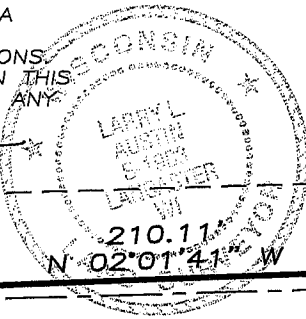

ROW— EAST LINE, SW 1/4, SE 1/4

S 86°01'16" W 13.71' COUNTY HIGHWAY "VV"

- C1
L=81.22'
R=295.00'
C LEN=80.97'
BRG=S 78°08'01" W
- C2
L=167.73'
R=1520.00'
C LEN=167.65'
BRG=S 73°24'25" W
- C3
L=72.30'
R=230.00'
C LEN=72.00'
BRG=S 67°33'48" W

- C4
L=23.29'
R=295.00'
C LEN=23.29'
BRG=S 83°45'33" W
- C5
L=57.93'
R=295.00'
C LEN=57.84'
BRG=S 75°52'17" W

TRACT 1
1.48± ACRES
64,579± SQ. FT.

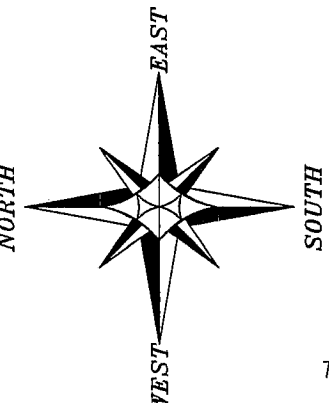

LEGEND

- ⊕ No. 8 rebar found with Grant County Aluminum Cap
- ⊙ No. 8 x 30" rebar set with Grant County Aluminum Cap
- No. 6 x 24" rebar set with cap

THE SOUTH LINE OF THE SE 1/4 OF SECTION 14 IS ASSUMED TO BEAR S 89°49'39" E.

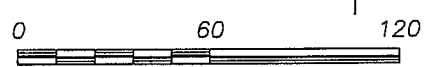
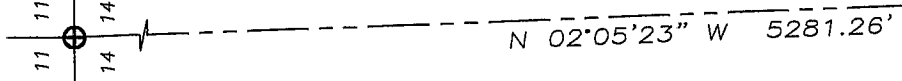

SCALE 1" = 60'



Austin Engineering LLC Prepared For: LARRY OSTERHAUS

4211 HWY 81 E, LANCASTER, WI 53813
PHONE 608-723-6363 FAX 608-723-6702

JOB NO: 07s146
FIELDBOOK: TDS RANGER
G:\T4NR6W\10
H:\PLAT\T4NR6W\14\07s146-OSTERHAUS

DRAWN BY: AJ AUSTIN
APPROVED: LL AUSTIN
CREW: BS-SB-BD

SHEET 1 OF 2

JUL 29 2007

PLAT OF SURVEY

TRACT 1 DESCRIPTION:

Part of the Southwest Quarter (SW 1/4) of the Southeast Quarter (SE 1/4) of Section Fourteen (14), Town Four (4) North, Range Six (6) West of the 4th P.M., Glen Haven Township, Grant County, Wisconsin, containing 1.48 acres, more or less, and being described as follows:

Commencing at the South Quarter (S 1/4) corner of said Section;
thence South 89° 49' 39" East 1318.38' along the South line of said Section to the Southeast corner of the Southwest Quarter (SW 1/4) of said Southeast Quarter (SE 1/4);
thence North 02° 01' 41" West 549.48' along the East line of the Southwest Quarter (SW 1/4) of said Southeast Quarter (SE 1/4) to the point of beginning;
thence North 02° 01' 41" West 210.11' along said East line;
thence South 86° 01' 16" West 13.71';
thence 81.22' on the arc of a curve to the left having a radius of 295.00' and a long chord bearing South 78° 08' 01" West 80.97';
thence 167.73' on the arc of a curve to the right having a radius of 1520.00' and a long chord bearing South 73° 24' 25" West 167.65';
thence 72.30' on the arc of a curve to the left having a radius of 230.00' and a long chord bearing South 67° 33' 48" West 72.00';
thence South 58° 33' 29" West 78.37';
thence South 09° 53' 23" East 94.78';
thence North 87° 23' 27" East 378.54' to the point of beginning.

SURVEYOR'S CERTIFICATE:

I, Larry L. Austin, Registered Wisconsin Land Surveyor, hereby certify:

That the above description was surveyed, mapped and monumented as shown on this plat by me or under my direct supervision.

That conformance with local ordinances are not guaranteed with this survey.

That this survey was prepared under the instructions of Larry Osterhaus.

That to the best of my knowledge and belief, this plat is an accurate representation thereof.

That all plans that do not show a seal imprint in red ink may contain unauthorized alterations.

The certification contained on this document shall not apply to any copies.

Dated this 25th day of July, 2007.

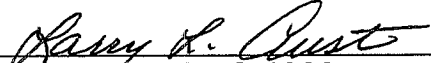
Larry L. Austin, S-1903

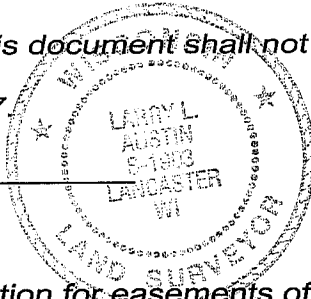

SURVEYOR'S NOTES:

Surveyor has made no investigation for easements of record, encumbrances, restrictive covenants, ownership title evidence except as specifically shown on this plat. No distance should be assumed by scaling. No improvements have been located unless shown and noted. No representation as to ownership, use or possession should be hereon implied. Refer to abstract, title or local ordinances for any additional restriction, easements or building setback lines. No abstract, nor title commitment, nor results of title searches were furnished the surveyor.



Austin Prepared For: LARRY OSTERHAUS
Engineering LLC

4211 HWY 81 E, LANCASTER, WI 53813
PHONE 608-723-6363 FAX 608-723-6702

JOB NO: 07s146
FIELDBOOK: TDS RANGER
G:\T4NR6W\10
H:\PLAT\T4NR6W\14\07s146-OSTERHAUS

DRAWN BY: AJ AUSTIN
APPROVED: LL AUSTIN
CREW: BS-SB-BD

SHEET 2 OF 2