

MAP OF EASEMENT

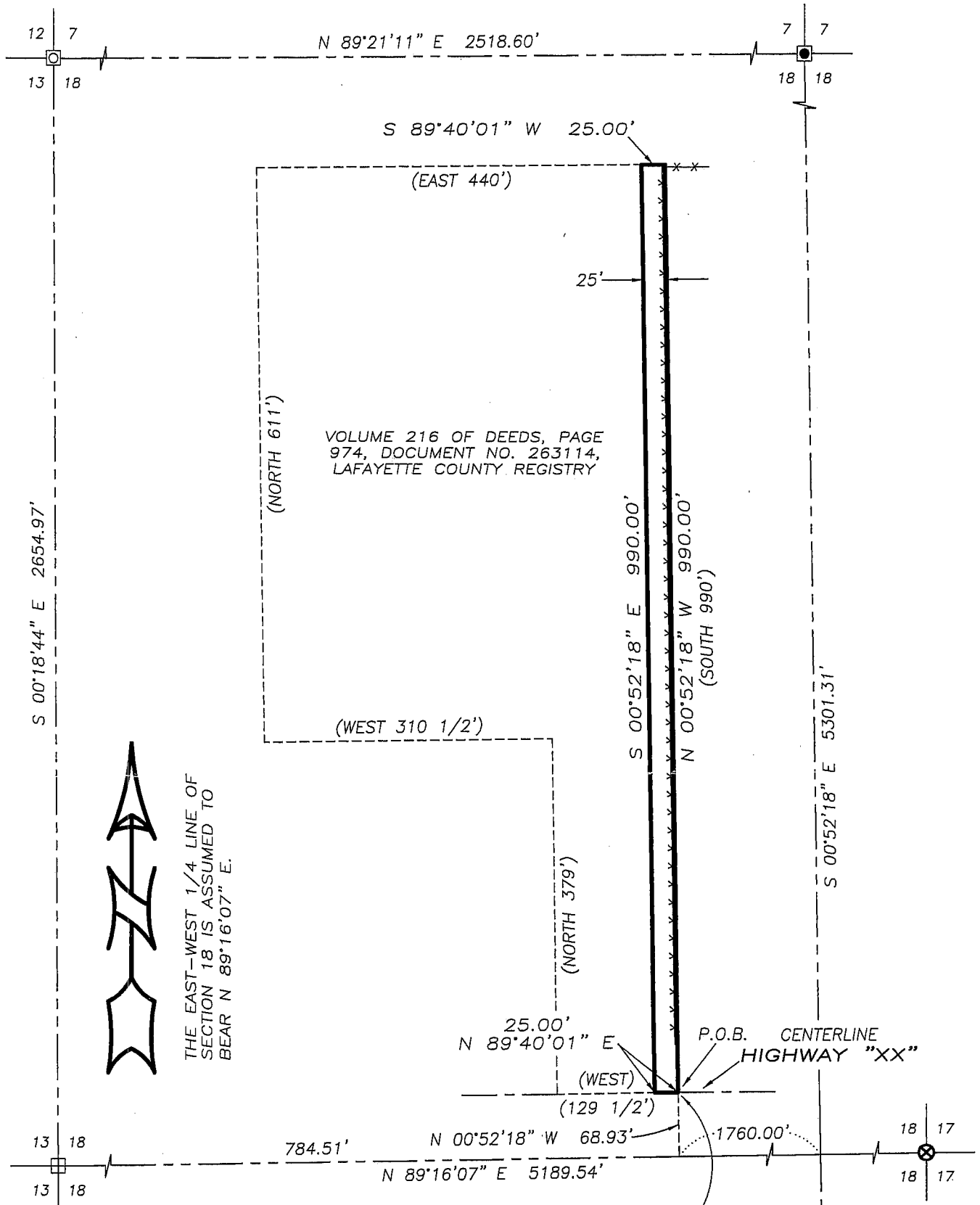

LEGEND

- ⊗ No. 7 rebar found with Lafayette Co. Aluminum Cap
- ⊕ Bernstein Aluminum Monument found
- No. 7 rebar found
- ⊙ No. 8 rebar found
- () Recorded as
- *- Approximate location of fence

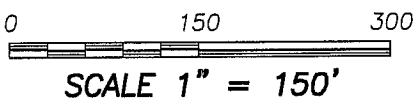

POINT RECORDED AS 1760' WEST OF THE SE COR. OF THE NW 1/4 AND IN THE CENTERLINE OF HWY #151

ALL PLANS THAT DO NOT SHOW A SEAL IMPRINT IN RED INK MAY CONTAIN UNAUTHORIZED ALTERATIONS. THE CERTIFICATION CONTAINED ON THIS DOCUMENT SHALL NOT APPLY TO ANY COPIES. DATED: JULY 13, 2007

Randy R. Austin

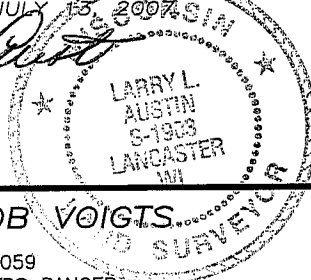

Austin Engineering LLC

4211 HWY 81 E, LANCASTER, WI 53813
PHONE 608-723-6363 FAX 608-723-6702

Prepared For: **BOB VOIGTS.**

JOB NO: 07s059
FIELDBOOK: TDS RANGER
G:\GRANT\DOTA
H:\PLAT\T3NR1E\18\07s059-VOIGTS

DRAWN BY: AJ AUSTIN
APPROVED: LL AUSTIN
CREW: BS-SA

JUL 20 2007

MAP OF EASEMENT

EASEMENT DESCRIPTION:

A Twenty-five foot (25') wide ingress-egress easement being located in the Southwest Quarter (SW 1/4) of the Northwest Quarter (NW 1/4) of Section Eighteen (18), Town Three (3) North, Range One (1) East of the 4th P.M., Belmont Township, Lafayette County, Wisconsin, said easement being described as follows:

Commencing at the West Quarter (W 1/4) corner of said Section;
thence North 89° 16' 07" East 784.51' along the East-West Quarter (E-W 1/4) line of said Section;
thence North 00° 52' 18" West 68.93' to the Southeast corner of that property as described in Warranty Deed recorded in Volume 216, Page 974 as Document No. 263114, Lafayette County Registry;
thence North 00° 52' 18" West 990.00' along the East line of said property to the Northeast corner thereof;
thence South 89° 40' 01" West 25.00' along the North line of said property;
thence South 00° 52' 18" East 990.00' to the South line of said property;
thence North 89° 40' 01" East 25.00' along the South line of said property to the point of beginning.

EASEMENT NOTES:

Other documentation should be recorded to clarify the use, maintenance, assignments or other pertinent information of this easement.

SURVEYOR'S CERTIFICATE:

I, Larry L. Austin, Registered Wisconsin Land Surveyor, hereby certify:

That the above description was surveyed and mapped as shown on this Map of Easement by me or under my direct supervision.
That conformance with local ordinances are not guaranteed with this survey.
That this survey was prepared under the instructions of Bob Voigts.
That to the best of my knowledge and belief, this plat is an accurate representation thereof.
That all plans that do not show a seal imprint in red ink may contain unauthorized alterations.
The certification contained on this document shall not apply to any copies.

Dated this 13th day of July, 2007.

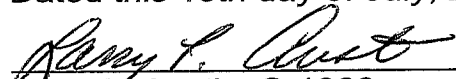
Larry L. Austin, S-1903

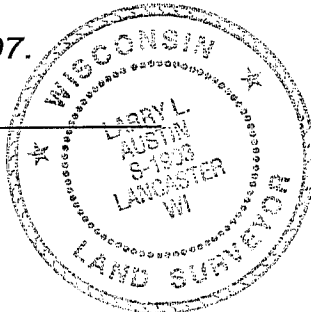

Austin
Engineering LLC

Prepared For: BOB VOIGTS

4211 HWY 81 E, LANCASTER, WI 53813
PHONE 608-723-6363 FAX 608-723-6702

JOB NO: 07s059
FIELDBOOK: TDS RANGER
G:\GRANT\DOTA
H:\PLAT\T3NR1E\18\07s059-VOIGTS

DRAWN BY: AJ AUSTIN
APPROVED: LL AUSTIN
CREW: BS-SA

SHEET 2 OF 2