

PLAT OF SURVEY

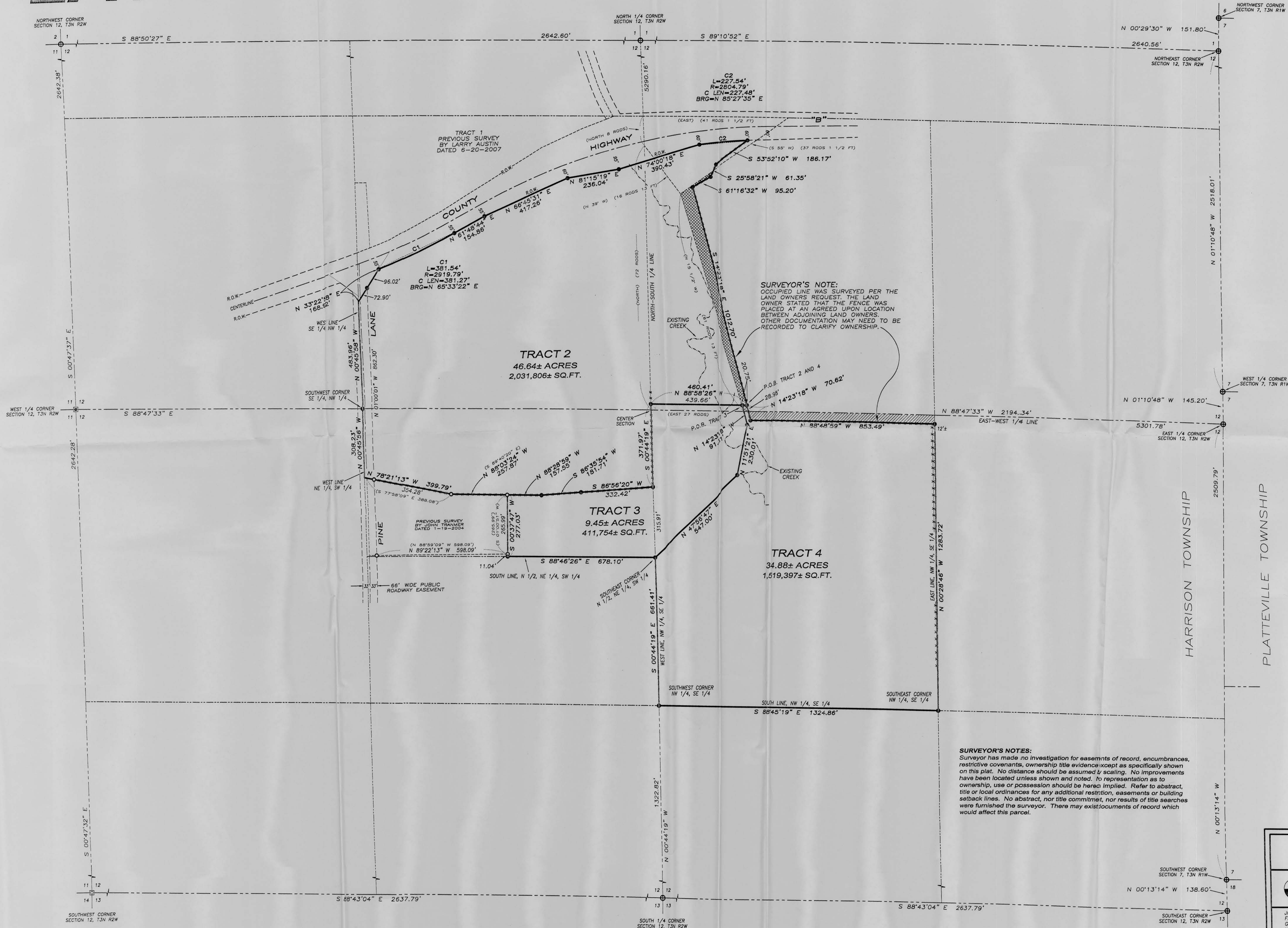

LOCATION SKETCH SECTION 12, T3N R2W

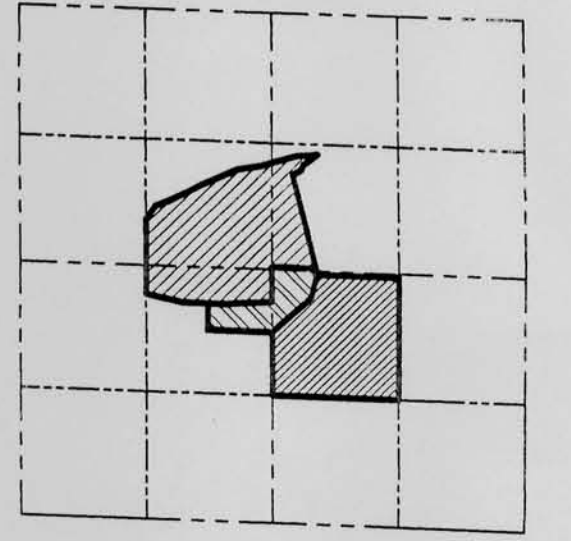

AREA TABLE	
TRACT 2:	
NE-SW =	11.04± ACRES
SE-NW =	26.62± ACRES
SW-NE =	8.98± ACRES
TRACT 3:	
NE-SW =	4.52± ACRES
NW-SE =	4.66± ACRES
SW-NE =	0.27± ACRES
TRACT 4:	
NW-SE =	34.87± ACRES
SW-NE =	0.01± ACRES

SURVEYOR'S NOTE:
 OCCUPIED LINE WAS SURVEYED PER THE LAND OWNERS REQUEST. THE LAND OWNER STATED THAT THE FENCE WAS PLACED AT AN AGREED UPON LOCATION BETWEEN ADJOINING LAND OWNERS. OTHER DOCUMENTATION MAY NEED TO BE RECORDED TO CLARIFY OWNERSHIP.

- LEGEND**
- No. 6 x 24" rebar set with cap
 - ⊕ No. 8 rebar found with Grant County Aluminum Cap
 - No. 6 rebar found
 - ⊙ No. 12 rebar found
 - ⊗ No. 8 rebar found
 - + No monument set
 - () Recorded as
 - Approximate location of fence

ALL PLANS THAT DO NOT SHOW A SEAL IMPRINT IN RED INK MAY CONTAIN UNAUTHORIZED ALTERATIONS. THE CERTIFICATION CONTAINED ON THIS DOCUMENT SHALL NOT APPLY TO ANY COPIES. DATED: JULY 2, 2007

Randy R. Austin
 RANNEY
 LAND SURVEYOR
 LANCASTER, WI

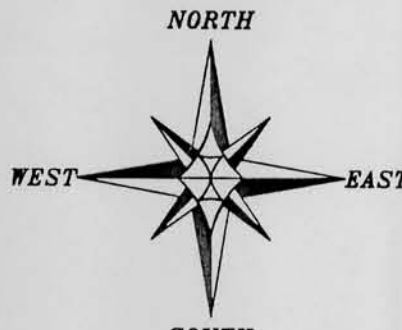

THE EAST-WEST 1/4 LINE OF SECTION 12 IS ASSUMED TO BEAR N 88°47'33" W.

0 200 400
 SCALE 1" = 200'

SURVEYOR'S NOTES:
 Surveyor has made no investigation for easements of record, encumbrances, restrictive covenants, ownership title evidence except as specifically shown on this plat. No distance should be assumed by scaling. No improvements have been located unless shown and noted. No representation as to ownership, use or possession should be hereof implied. Refer to abstract, title or local ordinances for any additional restriction, easements or building setback lines. No abstract, nor title commitment, nor results of title searches were furnished the surveyor. There may exist documents of record which would affect this parcel.

PLAT OF SURVEY
 PREPARED FOR: HEER BROTHERS LLC
 LOCATED IN SECTION 12, T3N R2W, HARRISON TOWNSHIP, GRANT COUNTY, WISCONSIN

Austin Engineering Inc.
 4211 HWY 81 E
 LANCASTER, WI 53813
 PHONE 608-723-6383
 FAX 608-723-6702

JOB NO: 075190-HEER
 FIELDBOOK: TDSR
 C:\TDRAW\118 H:\PLAT\T3NR2W\12\075190-HEER

DRAWN BY: AJ AUSTIN
 APPROVED: LL AUSTIN
 CREW: SA-BD-MR

SHEET 1 OF 4