

PLAT OF SURVEY

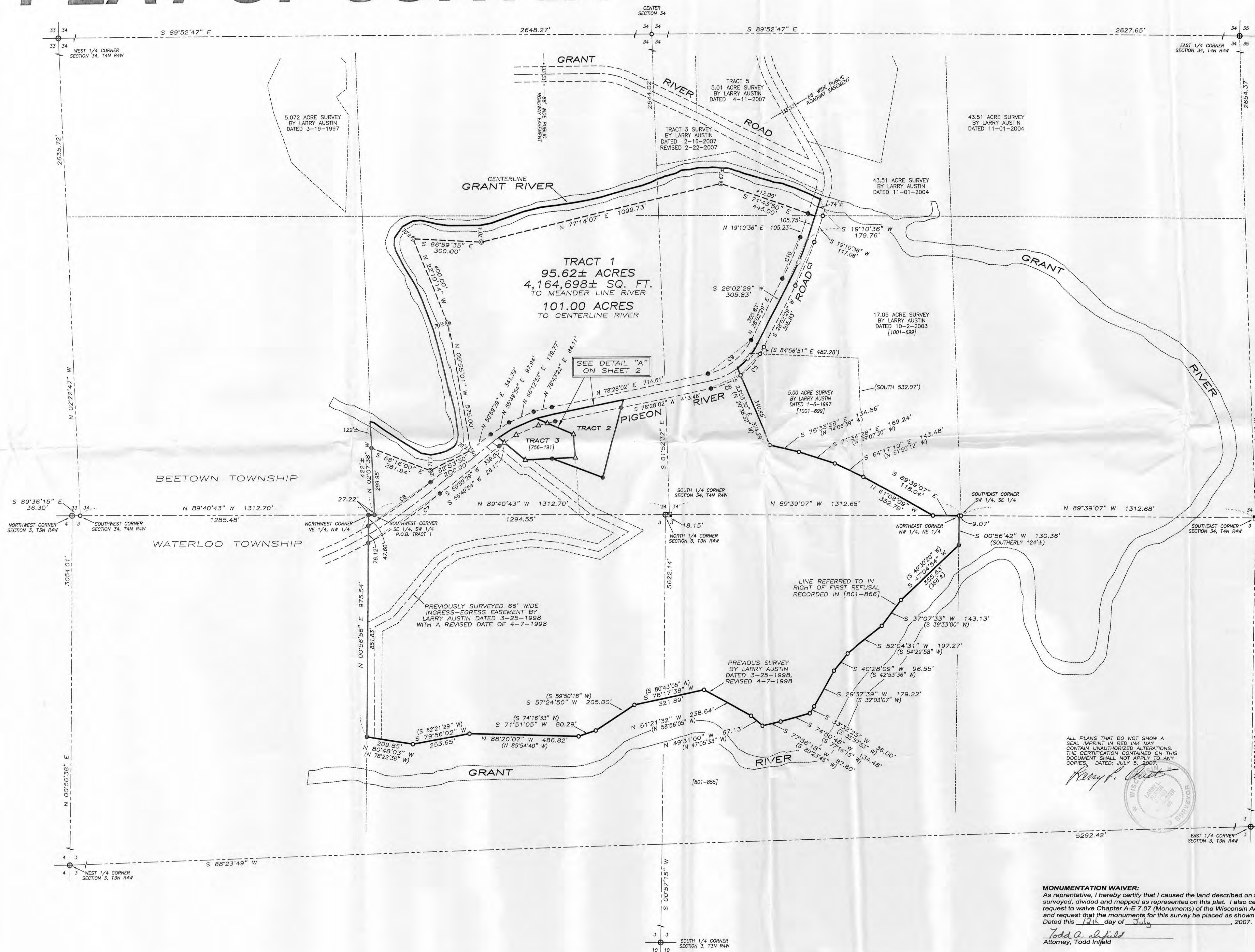

LOCATION SKETCH SECTION 3, T3N R4W SECTION 34, T4N R4W

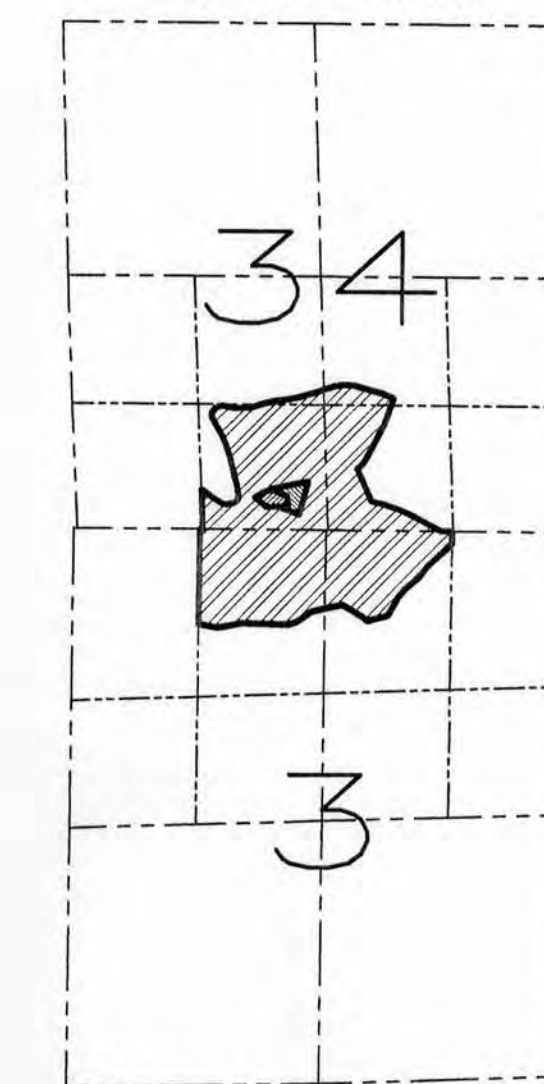

CURVE	RADIUS	ARC LENGTH	CHORD BEARING	CHORD LENGTH
C1	1333.50'	206.31'	S 23°36'32" W	206.11'
C2	316.48'	140.13'	S 40°43'33" W	138.99'
C3	1366.50'	211.42'	S 23°36'32" W	211.21'
C4	349.48'	34.30'	S 30°51'34" W	34.28'
C5	349.48'	128.34'	S 44°11'00" W	127.62'
C6	349.48'	144.94'	S 66°35'11" W	143.90'
C7	2097.02'	388.05'	N 56°17'33" E	387.50'
C8	2031.02'	338.52'	N 55°45'59" E	338.13'
C9	283.48'	249.49'	N 53°15'16" E	241.52'
C10	1300.50'	201.21'	N 23°36'32" E	201.01'

LEGEND

- No. 6 x 24" rebar set with cap
- ⊠ Aluminum Monument found with Grant County Aluminum Cap
- ⊡ No. 8 rebar found with Grant County Aluminum Cap
- ⊕ 1" diameter iron pipe found
- No. 6 rebar found
- ⊙ Meander Corner
- ⊖ No monument set
- () Recorded as
- [-] Property described in Volume and Page, Grant County Registry
- *** Approximate location of fence

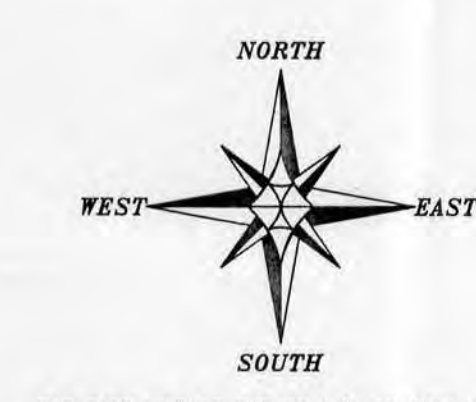

THE EAST LINE OF THE SE 1/4 OF SECTION 34 IS ASSUMED TO BEAR N 01°49'06" W.

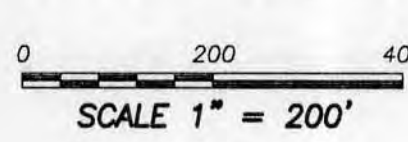

ALL PLANS THAT DO NOT SHOW A SEAL IMPRINT IN RED INK MAY CONTAIN UNAUTHORIZED ALTERATIONS. THE CERTIFICATION CONTAINED ON THIS DOCUMENT SHALL NOT APPLY TO ANY COPIES. DATED: JULY 5, 2007.

Todd A. Infield
 Todd A. Infield
 Attorney

MONUMENTATION WAIVER:
 As representative, I hereby certify that I caused the land described on this plat to be surveyed, divided and mapped as represented on this plat. I also certify that I hereby request to waive Chapter A-E 7.07 (Monuments) of the Wisconsin Administrative Code and request that the monuments for this survey be placed as shown hereon. Dated this 19th day of July, 2007.

Todd A. Infield
 Attorney, Todd Infield

PLAT OF SURVEY
 PREPARED FOR: TODD INFELD
 LOCATED IN SECTION 34, T4N R4W, BEETOWN TOWNSHIP AND SECTION 3, T3N R4W, WATERLOO TOWNSHIP, GRANT CO., WI

Austin Engineering Inc.
 4211 HWY 81 E
 LANCASTER, WI 53813
 PHONE: 608-723-6363
 FAX: 608-723-6702

JOB NO: 07s144
 FIELDBOOK: TDSR, 2705
 G:\T3NR4W\15A
 H:\PLAT\T4NR4W\34\07s144-WIELAND

DRAWN BY: AJ AUSTIN
 APPROVED: LL AUSTIN
 CREW: BS-SA-BD
 SHEET 1 OF 2

PLAT OF SURVEY

LEGEND

- No. 6 x 24" rebar set with cap
- ⊠ Aluminum Monument found with Grant County Aluminum Cap
- ⊡ No. 8 rebar found with Grant County Aluminum Cap
- △ 1" diameter iron pipe found
- No. 6 rebar found
- ⊙ Meander Corner
- ⊖ No monument set
- + No monument set
- () Recorded as
- [-] Property described in Volume and Page, Grant County Registry
- Approximate location of fence

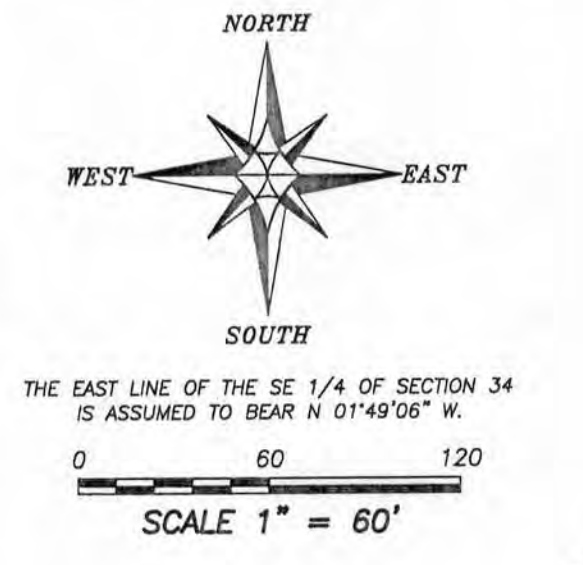

DETAIL "A"

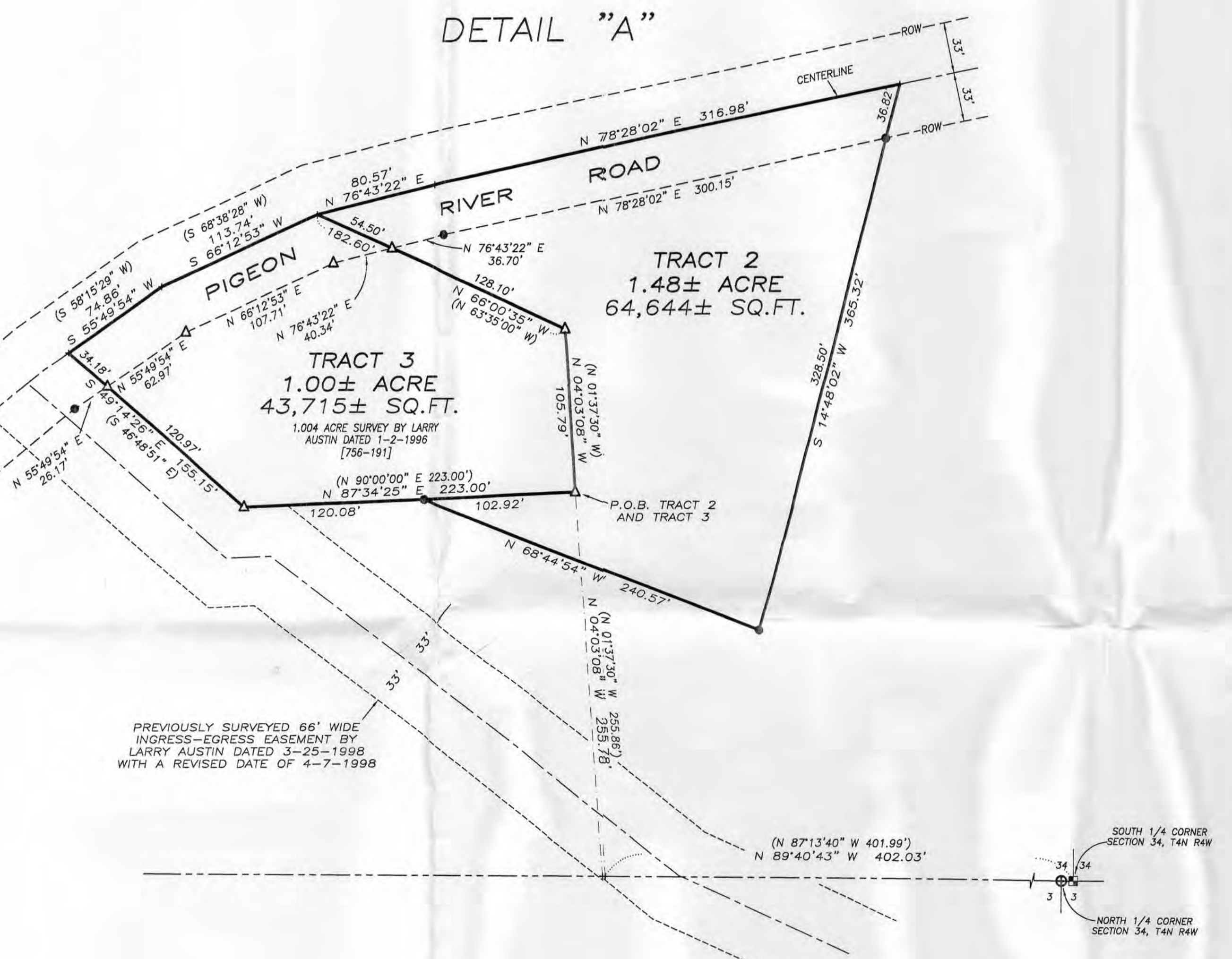

PREVIOUSLY SURVEYED 66' WIDE
INGRESS-EGRESS EASEMENT BY
LARRY AUSTIN DATED 3-25-1998
WITH A REVISED DATE OF 4-7-1998

TRACT 1 DESCRIPTION:

Located in the Northwest Quarter (NW 1/4) of the Southeast Quarter (SE 1/4), the Southwest Quarter (SW 1/4) of the Southeast Quarter (SE 1/4), the Northeast Quarter (NE 1/4) of the Southwest Quarter (SW 1/4), the Southeast Quarter (SE 1/4) of the Southwest Quarter (SW 1/4) of Section Thirty-four (34), Town Four (4) North, Range Four (4) West of the 4th P.M., Beetown Township, Grant County, Wisconsin, said tract being described as follows:
Commencing at the South Quarter (S 1/4) corner of said Section Thirty-four (34);
thence North 89° 40' 43" West 1312.70' along the South line of said Section to a No. 6 rebar marking the Southwest corner of the Southeast Quarter (SE 1/4) of the Southwest Quarter (SW 1/4) of said Section, said rebar marking the point of beginning;
thence North 02° 07' 38" West 299.95' along the West line of the Southeast Quarter (SE 1/4) of the Southwest Quarter (SW 1/4) of Section Thirty-four (34) to a Meander Corner being located South 02° 07' 38" East 122', more or less from the centerline of the Grant River;
thence South 68° 16' 00" East 281.94' along the Southerly meander line of said River to a Meander Corner;
thence North 62° 53' 30" East 200.00' along the Southerly meander line of said River to a Meander Corner;
thence North 09° 55' 01" West 575.00' along the Southerly meander line of said River to a Meander Corner;
thence North 22° 10' 14" West 400.00' along the Southerly meander line of said River to a Meander Corner;
thence South 86° 59' 35" East 300.00' along the Southerly meander line of said River to a Meander Corner;
thence North 77° 14' 07" East 1099.95' along the Southerly meander line of said River to a Meander Corner;
thence South 71° 43' 50" East 445.00' along the Southerly meander line of said River to a Meander Corner;
thence South 19° 10' 36" West 105.75' along the centerline of the Grant River, said point being located in the centerline of Pigeon River Road;
thence South 19° 10' 36" West 105.75' along the centerline of said road;
thence 206.31' on the arc of a curve to the right having a radius of 1333.50' and a long chord bearing South 23° 36' 32" West 206.11' along said centerline;
thence South 28° 02' 29" West 305.83' along said centerline;
thence 140.13' on the arc of a curve to the right having a radius of 316.48' and a long chord bearing South 40° 43' 33" West 138.99' along said centerline;
thence South 23° 05' 30" East 374.29' to a No. 6 rebar;
thence South 76° 33' 38" East 134.56' to a No. 6 rebar;
thence South 71° 34' 28" East 169.24' to a No. 6 rebar;
thence South 64° 17' 10" East 143.48' to a No. 6 rebar;
thence South 61° 08' 09" East 352.79' to a No. 6 rebar on the South line of said Section Thirty-four (34);
thence South 89° 39' 07" East 118.04' along the South line of said Section to the Northeast corner of the Northwest Quarter (NW 1/4) of the Northeast Quarter (NE 1/4) of said Section Three (3);
thence South 00° 56' 42" West 130.38' along the East line of the Northwest Quarter (NW 1/4) of the Northeast Quarter (NE 1/4) of said Section Three (3) to a No. 6 rebar;
thence South 47° 04' 54" West 355.63' to a No. 6 rebar;
thence South 37° 07' 33" West 143.13' to a No. 6 rebar;
thence South 52° 04' 31" West 197.27' to a No. 6 rebar;
thence South 40° 28' 09" West 96.55' to a No. 6 rebar;
thence South 29° 37' 39" West 179.22' to a No. 6 rebar;
thence South 33° 32' 25" West 36.00' to a No. 6 rebar;
thence South 74° 50' 48" West 134.48' to a No. 6 rebar;
thence South 77° 58' 18" West 87.80' to a No. 6 rebar;
thence North 49° 31' 00" West 67.13' to a No. 6 rebar;
thence North 61° 21' 32" West 238.64' to a No. 6 rebar;
thence South 78° 17' 38" West 321.89' to a No. 6 rebar;
thence South 57° 24' 50" West 205.00' to a No. 6 rebar;
thence South 71° 51' 05" West 80.29' to a No. 6 rebar;
thence North 88° 32' 07" West 253.65' to a No. 6 rebar;
thence South 79° 56' 02" West 486.82' to a No. 6 rebar;
thence North 80° 48' 03" West 208.85' to a No. 6 rebar on the West line of the Northeast Quarter (NE 1/4) of the Northwest Quarter (NW 1/4) of said Section Three (3);
thence North 00° 56' 56" East 975.54' along said West line to a No. 6 rebar marking the Northwest corner thereof;
thence South 89° 40' 43" East 27.22' along the North line of said Section Three (3) to the point of beginning, INCLUDING ALL LANDS between the above described Meander Line and the centerline of Grant River.

EXCEPTING THEREFROM TRACT 2:

Located in the Southeast Quarter (SE 1/4) of the Southwest Quarter (SW 1/4) of Section Thirty-four (34), Town Four (4) North, Range Four (4) West of the 4th P.M., Beetown Township, Grant County, Wisconsin, containing 1.48 acres, more or less, and being described as follows:
Commencing at the South Quarter (S 1/4) corner of said Section Thirty-four (34);
thence North 89° 40' 43" West 402.03' along the South line of said Section;
thence North 04° 03' 08" West 255.78' to a 1" iron pipe marking the point of beginning;
thence North 04° 03' 08" West 105.79' along a line of that property as described in Volume 756, Page 191 as Document No. 579526, Grant County Registry to a 1" iron pipe;
thence North 66° 00' 35" West 182.60' along a line of said property described in Volume 756, Page 191 to a point in the centerline of Pigeon River Road;
thence North 76° 43' 22" East 80.57' to a point in said centerline;
thence North 78° 28' 02" East 316.98' to a point in said centerline;
thence South 14° 48' 02" West 365.32' to a No. 6 rebar;
thence North 68° 44' 54" West 240.57' to a No. 6 rebar on the South line of said property described in Volume 756, Page 191 to the point of beginning. Tract being subject to any and all easements of record and/or usage.

EXCEPTING THEREFROM TRACT 3:

That Property described in Volume 756, Page 191 as Document No. 579526, Grant County Registry, being described as follows:
A parcel of land located in the Southeast 1/4 of the Southwest 1/4 of Section 34, T 4 N, R 4 W of the 4th P.M., Grant County, Wisconsin, said parcel being more particularly described as follows:
Commencing at the South 1/4 corner of Section 34, T 4 N, R 4 W of the 4th P.M., Grant County, Wisconsin;
thence North 87° 13' 40" West 401.99 feet along the South line of Section 34;
thence North 01° 37' 30" West 255.86 feet to the point of beginning;
thence North 01° 37' 30" West 105.79 feet;
thence North 63° 35' 00" West 182.60 feet to a point in the center line of Pigeon River Road;
thence South 68° 38' 28" West 113.74 feet along said center line;
thence South 59° 15' 29" West 74.86 feet along said center line;
thence South 46° 48' 51" East 155.15 feet;
thence north 90° 00' 00" East 233.00 feet to the point of beginning containing 1.004 acres, more or less, and being subject to any and all easements of record.

SURVEYOR'S CERTIFICATE:

I, Larry L. Austin, Registered Wisconsin Land Surveyor, hereby certify:
That the above descriptions were surveyed, mapped and monumented as shown on this plat by me or under my direct supervision.
That conformance with local ordinances are not guaranteed with this survey.
That this survey was prepared under the instructions of Todd Infield.
That to the best of my knowledge and belief, this plat is an accurate representation thereof.
That all plans that do not show a seal imprint in red ink may contain unauthorized alterations.
The certification contained on this document shall not apply to any copies.

Dated this 5th day of July, 2007.

Larry L. Austin
Larry L. Austin, S-1903

SURVEYOR'S NOTES:

Surveyor has made no investigation for easements of record, encumbrances, restrictive covenants, ownership title evidence except as specifically shown on this plat. No distance should be assumed by scaling. No improvements have been located unless shown and noted. No representation as to ownership, use or possession should be hereon implied. Refer to abstract, title or local ordinances for any additional restriction, easements or building setback lines. No abstract, nor title commitment, nor results of title searches were furnished the surveyor. There may exist documents of record which would affect this parcel.

AREA TABLE	
TRACT 1:	
SECTION 34:	
NE-SW =	1.06± ACRES
NW-SW =	2.78± ACRES
SE-SW =	30.65± ACRES
SW-SE =	17.81± ACRES
SECTION 3:	
NE-NW =	28.83± ACRES
NW-NE =	19.89± ACRES

PLAT OF SURVEY	
PREPARED FOR: TODD INFELD LOCATED IN SECTION 34, T4N R4W, BEETOWN TOWNSHIP AND SECTION 3, T3N R4W, WATERLOO TOWNSHIP, GRANT CO., WI	
	4211 HWY 81 E LANCASTER, WI 53813 PHONE 608-723-6363 FAX 608-723-6702
JOB NO: 07s144 FIELDBOOK: TDSR, 2705 G:\T3N R4W\T34\07s144-WELAND	DRAWN BY: AJ AUSTIN APPROVED: LL AUSTIN CREW: BS-SA-BD
SHEET 2 OF 2	