

PLAT OF SURVEY

MAY 30 2007

NORTH 1/4 CORNER
SECTION 30, T2N R2W

NORTHEAST CORNER
SECTION 30, T2N R2W

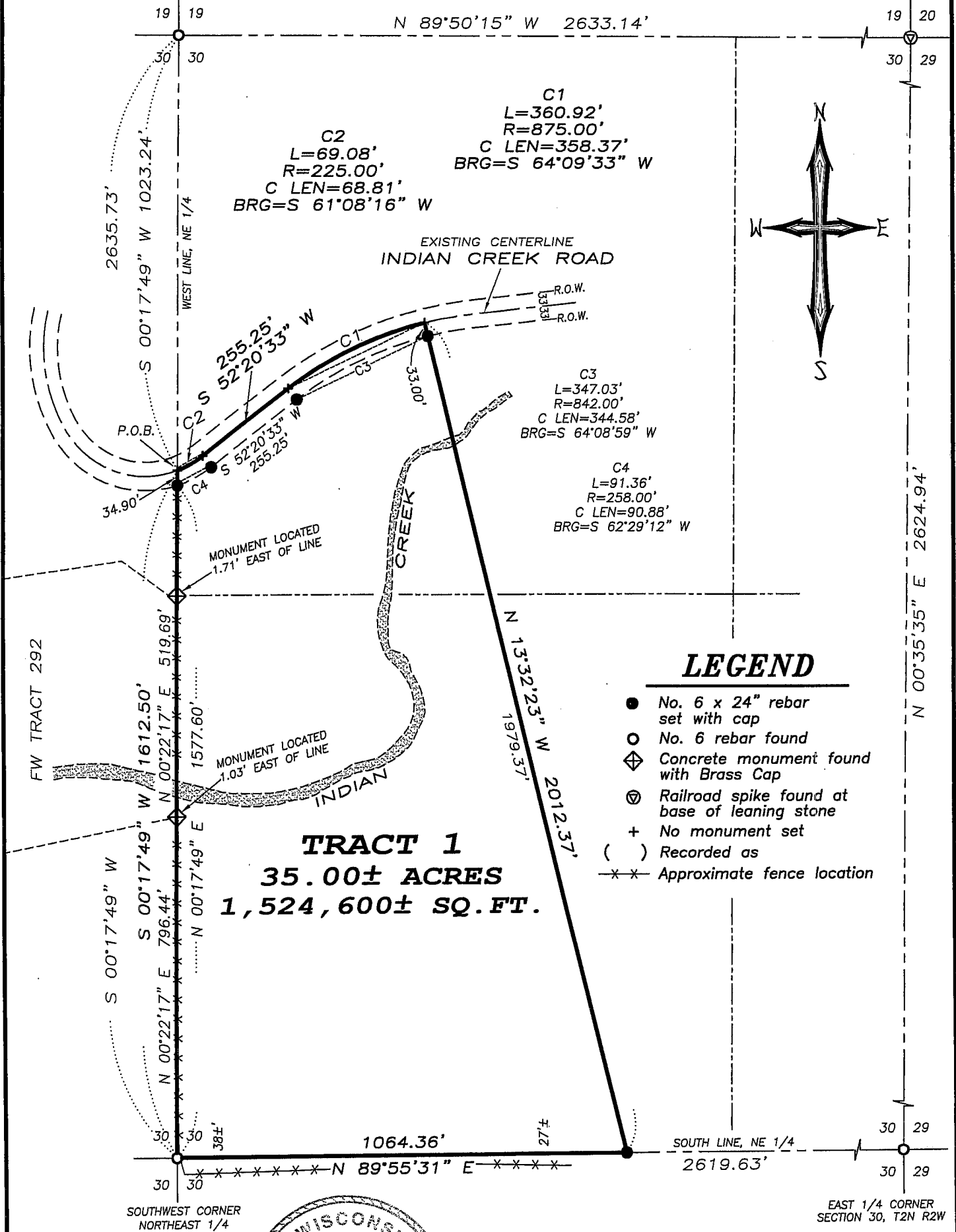

ALL PLANS THAT DO NOT SHOW A SEAL IMPRINT IN RED INK MAY CONTAIN UNAUTHORIZED ALTERATIONS. THE CERTIFICATION CONTAINED ON THIS DOCUMENT SHALL NOT APPLY TO ANY COPIES. DATED: APRIL 13, 2007.



THE NORTH LINE OF THE NE 1/4 OF SECTION 30 IS ASSUMED TO BEAR N 89°50'15" W.

0 300 600

SCALE 1" = 300'



Austin Engineering LLC

4211 HWY 81 E, LANCASTER, WI 53813
PHONE 608-723-6363 FAX 608-723-6702

Prepared For: MIKE WHITE

JOB NO: 07s031
FIELDBOOK: TDS RANGER
G:\T2NR2W\23
H:\PLAT\T2NR2W\30\07s031-WHITE

DRAWN BY: AJ AUSTIN
APPROVED: LL AUSTIN
CREW: BS-SA-BD

SHEET 1 OF 2

PLAT OF SURVEY

TRACT 1 DESCRIPTION:

Located in the Northwest Quarter (NW 1/4) of the Northeast Quarter (NE 1/4) and the Southwest Quarter (SW 1/4) of the Northeast Quarter (NE 1/4) of Section Thirty (30), Town Two (2) North, Range Two (2) West of the 4th P.M., Paris Township, Grant County, Wisconsin, containing 35.00 acres, more or less, and being described as follows:

Commencing at the North Quarter (N 1/4) corner of said Section; thence South $00^{\circ} 17' 49''$ West 1023.24' along the West line of the Northeast Quarter (NE 1/4) of said Section to the point of beginning;

thence South $00^{\circ} 17' 49''$ West 1612.50' along said West line to the Southwest corner of the Northeast Quarter (NE 1/4) thereof;

thence North $89^{\circ} 55' 31''$ East 1064.36' along the South line of the Northeast Quarter (NE 1/4) of said Section;

thence North $13^{\circ} 32' 23''$ West 2012.37' to a point in the centerline of a township road known as Indian Creek Road;

thence 360.92' on the arc of a curve to the left having a radius of 875.00' and a long chord bearing South $64^{\circ} 09' 33''$ West 358.37' along said centerline;

thence South $52^{\circ} 20' 33''$ West 255.25' along said centerline;

thence 69.08' on the arc of a curve to the right having a radius of 225.00' and a long chord bearing South $61^{\circ} 08' 16''$ West 68.81' along said centerline to the point of beginning.

SURVEYOR'S CERTIFICATE:

I, Larry L. Austin, Registered Wisconsin Land Surveyor, hereby certify:

That the above description was surveyed, mapped and monumented as shown on this plat by me or under my direct supervision. That conformance with local ordinances are not guaranteed with this survey.

That this survey was prepared under the instructions of Mike White.

That to the best of my knowledge and belief, this plat is an accurate representation thereof.

That all plans that do not show a seal imprint in red ink may contain unauthorized alterations.

The certification contained on this document shall not apply to any copies.

Dated this 13th day of April, 2007.

Larry L. Austin, S-1903

SURVEYOR'S NOTES:

Surveyor has made no investigation for easements of record, encumbrances, restrictive covenants, ownership title evidence except as specifically shown on this plat. No distance should be assumed by scaling. No improvements have been located unless shown and noted. No representation as to ownership, use or possession should be hereon implied. Refer to abstract, title or local ordinances for any additional restriction, easements or building setback lines. No abstract, nor title commitment, nor results of title searches were furnished the surveyor. There may exist documents of record which would affect this parcel.



AREA TABLE

NW-NE = 7.72± ACRES
SW-NE = 27.28± ACRES



Austin
Engineering LLC

4211 HWY 81 E, LANCASTER, WI 53813
PHONE 608-723-6363 FAX 608-723-6702

Prepared For: MIKE WHITE

JOB NO: 07s031
FIELDBOOK: TDS RANGER
G:\T2NR2W\23
H:\PLAT\T2NR2W\30\07s031-WHITE

DRAWN BY: AJ AUSTIN
APPROVED: LL AUSTIN
CREW: BS-SA-BD

SHEET 2 OF 2