

MAP OF EASEMENT

LEGEND

- ⊕ No. 8 rebar found with Grant County Aluminum Cap
- No. 6 rebar found
- No monument set
- [-] Property described in Volume and Page, Grant County Registry
- *** Approximate location of fence

EASEMENT DESCRIPTION:

A Sixty-six foot (66') wide ingress-egress easement being located in the Northeast Quarter (NE 1/4) of the Southwest Quarter (SW 1/4) of Section Three (3), Town Seven (7) North, Range Two (2) West of the 4th P.M., Hickory Grove Township, Grant County, Wisconsin, said easement being described as follows:
 Commencing at the South Quarter (S 1/4) corner of said Section Three (3); thence North 00° 09' 19" West 1992.22' along the North-South Quarter (N-S 1/4) line of said Section to the point of beginning; thence North 00° 09' 19" West 66.94' along said North-South Quarter (N-S 1/4) line; thence North 80° 33' 51" West 22.96' to a point in the centerline of County Highway "M"; thence South 17° 17' 10" West 66.62' along said centerline; thence South 80° 33' 51" East 43.21' to the point of beginning.

EASEMENT NOTES:

Other Documentation will need to be recorded to clarify the use, maintenance, assignments or other pertinent information of this easement.

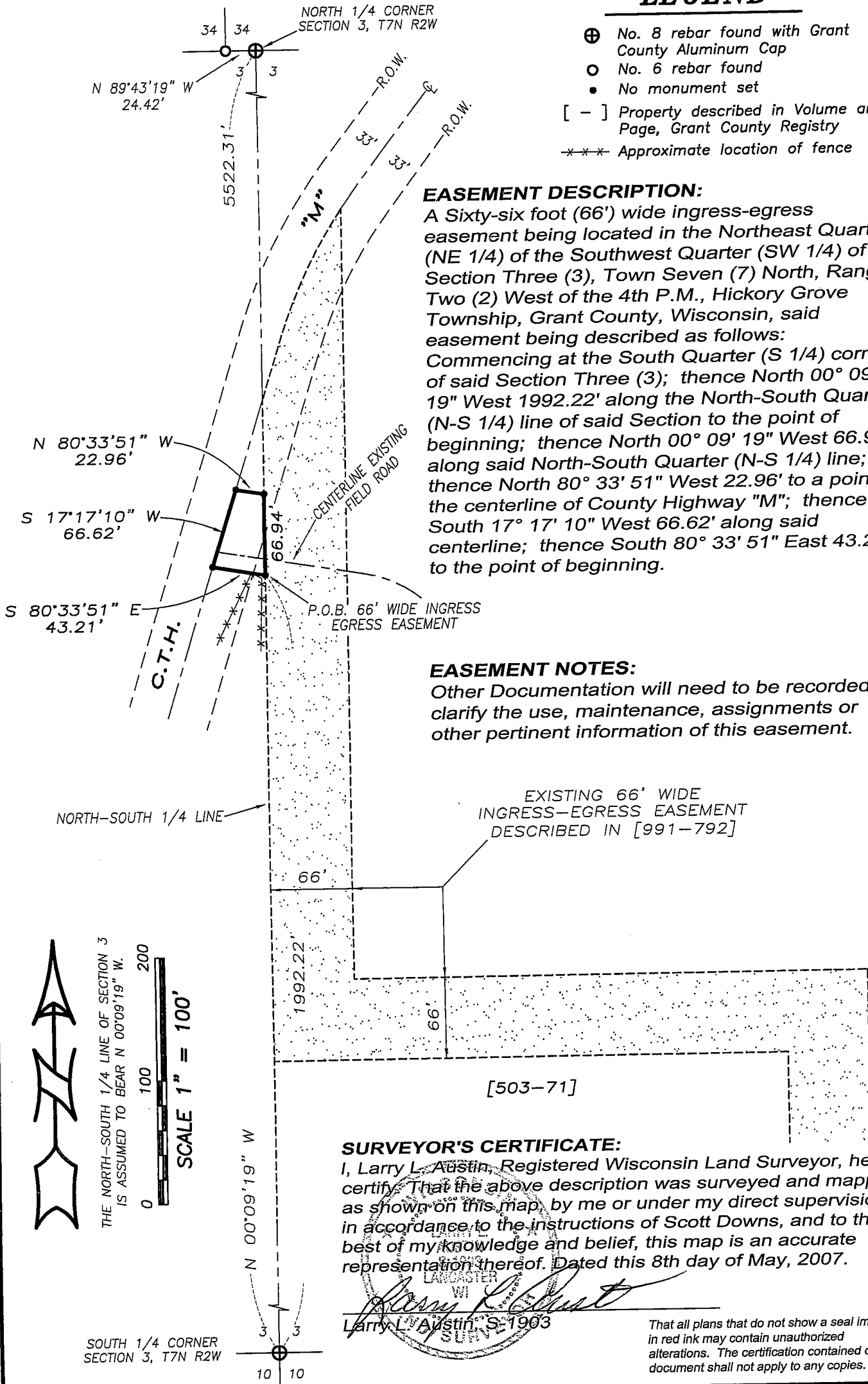

MAY 30 2007

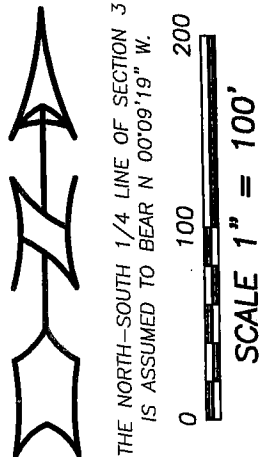

SURVEYOR'S CERTIFICATE:

I, Larry L. Austin, Registered Wisconsin Land Surveyor, hereby certify that the above description was surveyed and mapped, as shown on this map, by me or under my direct supervision all in accordance to the instructions of Scott Downs, and to the best of my knowledge and belief, this map is an accurate representation thereof. Dated this 8th day of May, 2007.

Larry L. Austin
 Larry L. Austin, S-1903

That all plans that do not show a seal imprint in red ink may contain unauthorized alterations. The certification contained on this document shall not apply to any copies.

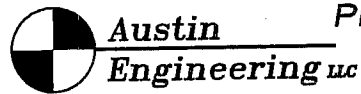

Prepared For: SCOTT DOWNS

4211 HWY 81 E, LANCASTER, WI 53813
 PHONE 608-723-6363 FAX 608-723-6702

JOB NO: 07s126
 FIELDBOOK: TDS RANGER
 G:\T7NR2W\02
 H:\PLAT\T7NR2W\03\07s126-DOWNS

DRAWN BY: AJ AUSTIN
 APPROVED: LL AUSTIN
 CREW: SB-BD