

PLAT OF SURVEY

MAY 30 2007

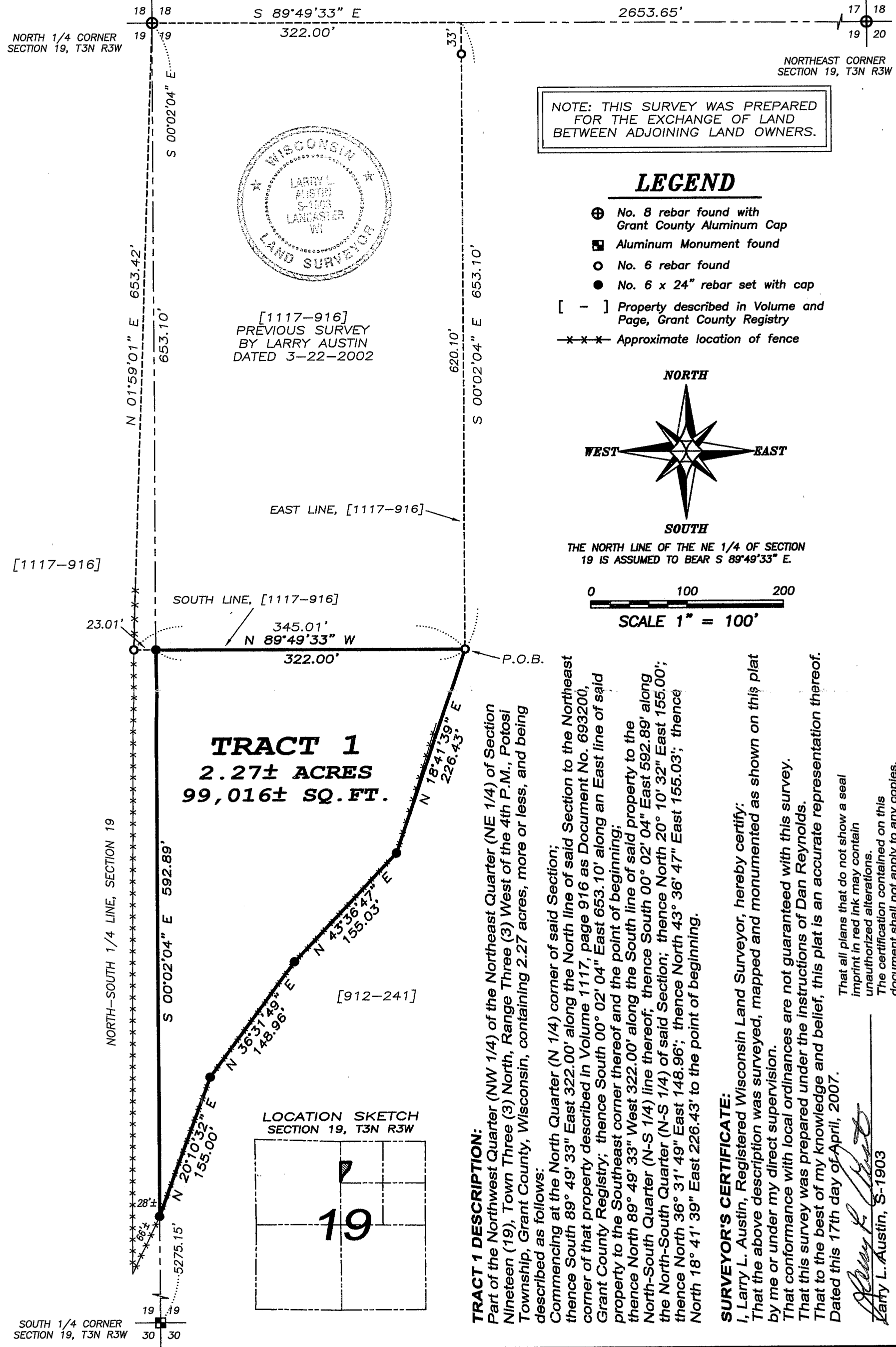

NOTE: THIS SURVEY WAS PREPARED FOR THE EXCHANGE OF LAND BETWEEN ADJOINING LAND OWNERS.

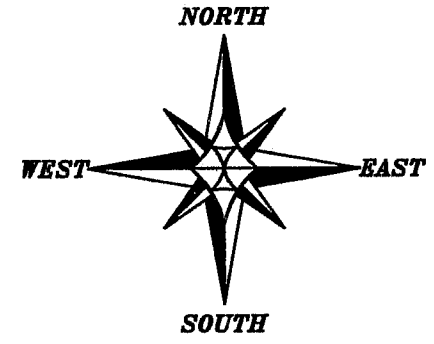

THE NORTH LINE OF THE NE 1/4 OF SECTION 19 IS ASSUMED TO BEAR S 89°49'33" E.

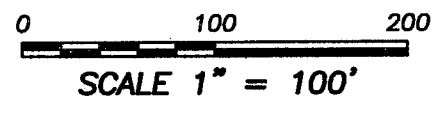

Prepared For: DAN REYNOLDS

4211 HWY 81 E, LANCASTER, WI 53813
PHONE 608-723-6363 FAX 608-723-6702

JOB NO: 07s096
FIELDBOOK: 2131, TDSR
G:\T3NR3W\T3NR3W
H:\PLAT\T3NR3W\19\07s096-REYNOLDS

DRAWN BY: AJ AUSTIN
APPROVED: LL AUSTIN
CREW: BS-SA-BD