

PLAT OF SURVEY

MAY 30 2007

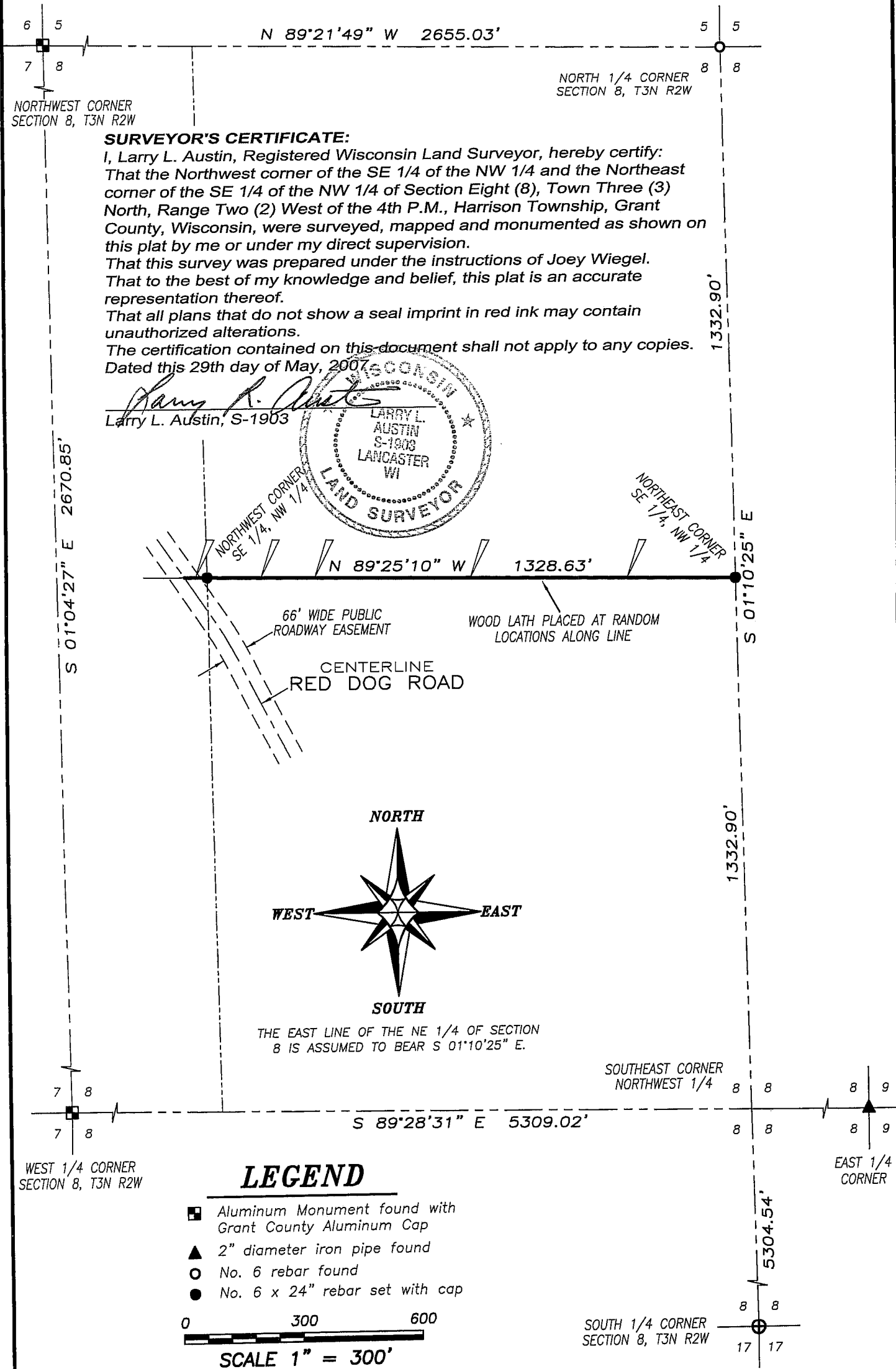

SURVEYOR'S CERTIFICATE:

I, Larry L. Austin, Registered Wisconsin Land Surveyor, hereby certify:
 That the Northwest corner of the SE 1/4 of the NW 1/4 and the Northeast corner of the SE 1/4 of the NW 1/4 of Section Eight (8), Town Three (3) North, Range Two (2) West of the 4th P.M., Harrison Township, Grant County, Wisconsin, were surveyed, mapped and monumented as shown on this plat by me or under my direct supervision.
 That this survey was prepared under the instructions of Joey Wiegel.
 That to the best of my knowledge and belief, this plat is an accurate representation thereof.
 That all plans that do not show a seal imprint in red ink may contain unauthorized alterations.
 The certification contained on this document shall not apply to any copies.
 Dated this 29th day of May, 2007.

Larry L. Austin
 Larry L. Austin, S-1903

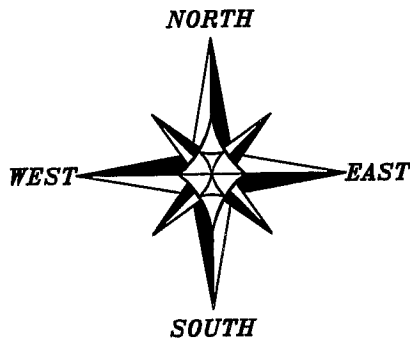

THE EAST LINE OF THE NE 1/4 OF SECTION 8 IS ASSUMED TO BEAR S 01°10'25" E.

LEGEND

- Aluminum Monument found with Grant County Aluminum Cap
- ▲ 2" diameter iron pipe found
- No. 6 rebar found
- No. 6 x 24" rebar set with cap

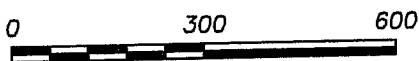

SCALE 1" = 300'



Austin Engineering *uc*

4211 HWY 81 E, LANCASTER, WI 53813
 PHONE 608-723-6363 FAX 608-723-6702

Prepared For: JOEY WIEGEL

JOB NO: 07s147
 FIELDBOOK: TDS RANGER
 G:\T3NR2W\18
 H:\PLAT\T3NR2W\08\07s147-WIEGEL

DRAWN BY: AJ AUSTIN
 APPROVED: LL AUSTIN
 CREW: BS-SB-BD

SHEET 1 OF 1