

MAY 3 0 2007

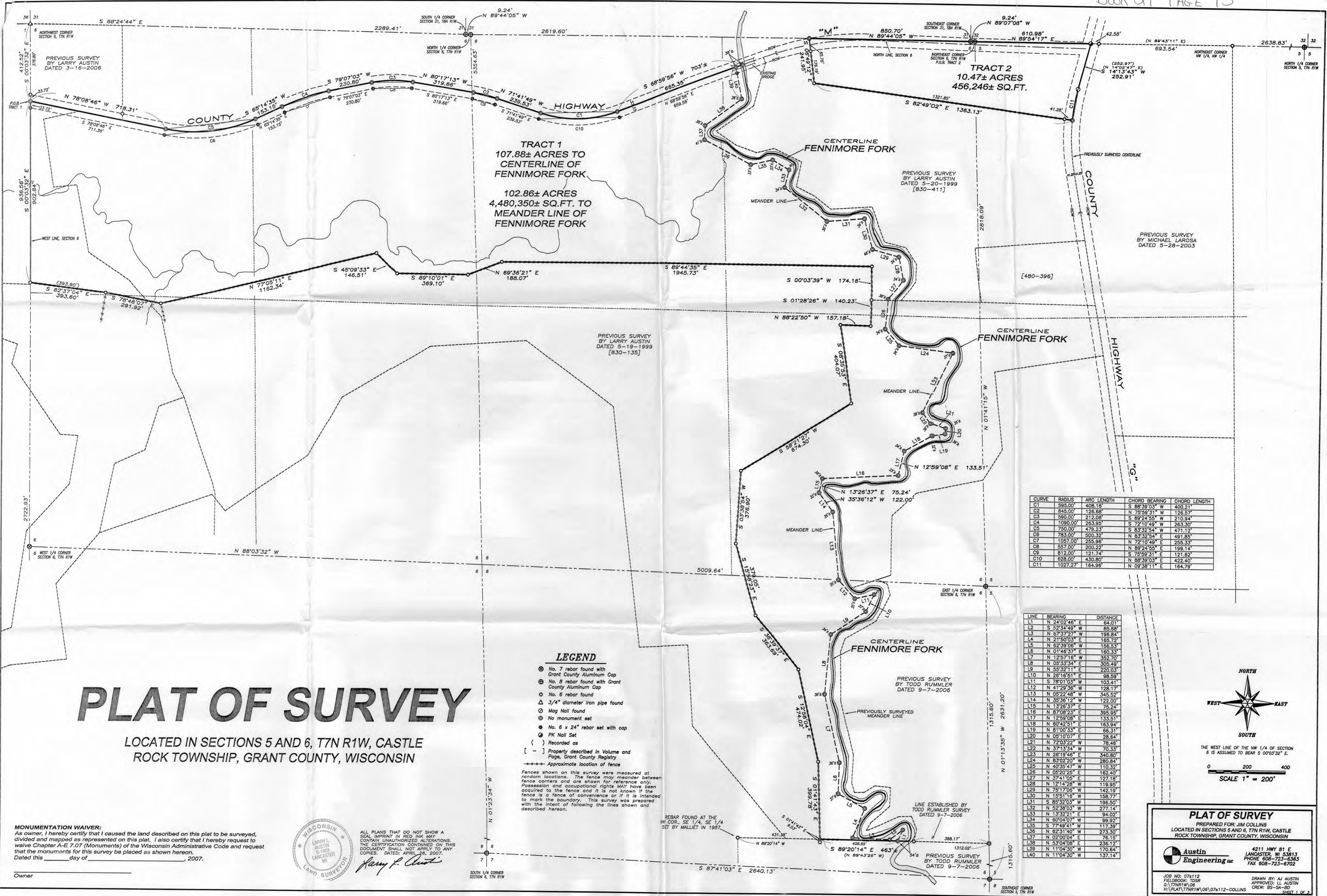

PLAT OF SURVEY

LOCATED IN SECTIONS 5 AND 6, T7N R1W, CASTLE ROCK TOWNSHIP, GRANT COUNTY, WISCONSIN

MONUMENTATION WAIVER:
As owner, I hereby certify that I caused the land described on this plat to be surveyed, divided and mapped as represented on this plat. I also certify that I hereby request to waive Chapter A-E 7.07 (Monuments) of the Wisconsin Administrative Code and request that the monuments for this survey be placed as shown hereon.
Dated this _____ day of _____, 2007.



ALL PLANS THAT DO NOT SHOW A SEAL IMPRINT IN RED INK MAY CONTAIN UNAUTHORIZED ALTERATIONS. THE CERTIFICATION CONTAINED ON THIS DOCUMENT SHALL NOT APPLY TO ANY COPIES. DATED: APRIL 26, 2007.

Larry L. Austin

- LEGEND**
- ⊙ No. 7 rebar found with Grant County Aluminum Cap
 - ⊕ No. 8 rebar found with Grant County Aluminum Cap
 - No. 6 rebar found
 - △ 3/4" diameter iron pipe found
 - ⊙ Mag Nail found
 - ⊙ No monument set
 - No. 6 x 24" rebar set with cap
 - ⊙ PK Nail Set
 - () Recorded as
 - [-] Property described in Volume and Page, Grant County Registry
 - Approximate location of fence

Fences shown on this survey were measured at random locations. The fence may meander between fence corners and are shown for reference only. Possession and occupational rights MAY have been acquired to the fence and it is not known if the fence is a fence of convenience or if it is intended to mark the boundary. This survey was prepared with the intent of following the lines shown and described hereon.

REBAR FOUND AT THE NW COR., SE 1/4, SE 1/4 SET BY MALLIE IN 1987

LINE ESTABLISHED BY TODD RUMMLER SURVEY DATED 9-7-2006

PREVIOUS SURVEY BY TODD RUMMLER DATED 9-7-2006

CURVE	RADIUS	ARC LENGTH	CHORD BEARING	CHORD LENGTH
C1	595.00'	408.18'	S 88°39'03" W	400.21'
C2	845.00'	126.68'	N 75°59'31" W	126.57'
C3	590.00'	212.08'	S 89°24'55" W	210.94'
C4	1090.00'	263.95'	S 72°10'49" W	263.30'
C5	750.00'	479.23'	S 83°32'54" W	471.12'
C6	783.00'	500.32'	N 83°32'54" E	491.85'
C7	1057.00'	255.96'	N 72°10'49" E	255.33'
C8	557.00'	200.22'	N 89°24'55" E	199.14'
C9	812.00'	121.74'	S 75°59'31" E	121.62'
C10	628.00'	430.80'	N 88°39'03" E	422.40'
C11	1027.27'	164.96'	N 09°38'11" E	164.79'

LINE	BEARING	DISTANCE
L1	N 24°02'46" E	54.01'
L2	S 52°34'49" W	85.68'
L3	N 67°37'27" W	196.84'
L4	N 21°50'03" E	165.72'
L5	N 62°39'06" W	156.53'
L6	N 01°46'37" E	160.33'
L7	N 12°57'16" W	352.70'
L8	N 05°33'34" E	305.49'
L9	N 55°32'11" E	220.03'
L10	N 26°16'51" E	395.85'
L11	S 78°01'03" W	103.41'
L12	N 41°29'36" W	128.17'
L13	N 05°22'48" W	345.52'
L14	N 35°36'12" W	122.00'
L15	N 13°28'37" E	75.24'
L16	N 87°08'23" E	395.85'
L17	N 12°59'08" E	133.51'
L18	N 60°42'51" E	163.94'
L19	N 81°00'33" E	66.31'
L20	N 05°10'07" E	28.84'
L21	N 72°03'22" W	78.46'
L22	N 37°13'54" W	70.33'
L23	N 26°19'46" E	340.80'
L24	N 83°02'20" W	280.84'
L25	N 40°35'47" W	110.32'
L26	N 09°20'25" E	162.40'
L27	N 37°41'05" E	127.18'
L28	N 12°14'28" W	119.95'
L29	N 75°17'06" W	142.19'
L30	N 15°51'16" W	158.77'
L31	S 83°32'03" W	195.50'
L32	S 52°38'03" W	277.14'
L33	N 13°32'21" E	94.02'
L34	N 60°04'07" W	99.92'
L35	S 77°49'41" W	117.39'
L36	N 62°31'40" W	273.30'
L37	N 02°00'04" E	76.15'
L38	N 53°04'08" E	236.12'
L39	N 11°04'30" W	170.64'
L40	N 11°04'30" W	137.14'

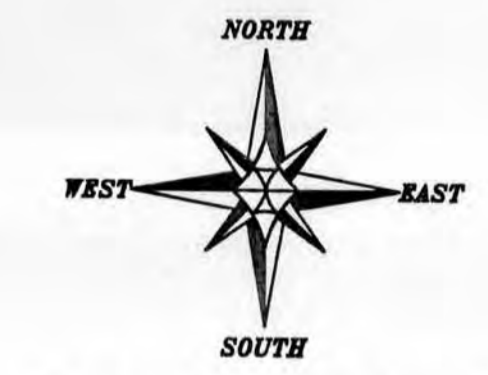

THE WEST LINE OF THE NW 1/4 OF SECTION 6 IS ASSUMED TO BEAR S 00°03'32" E.

SCALE 1" = 200'

PLAT OF SURVEY
PREPARED FOR: JIM COLLINS
LOCATED IN SECTIONS 5 AND 6, T7N R1W, CASTLE ROCK TOWNSHIP, GRANT COUNTY, WISCONSIN

Austin Engineering
4211 HWY 81 E
LANCASTER, WI 53913
PHONE: 608-723-6363
FAX: 608-723-6702

JOB NO: 07112
FIELDBOOK: TDSR
G:\T7NR1W\06
DRAWN BY: AJ AUSTIN
APPROVED: LL AUSTIN
Crew: BS-SA-BD
SHEET 1 OF 3

PLAT OF SURVEY

TRACT 1 DESCRIPTION:

Part of the Northwest Quarter (NW 1/4) of the Northwest Quarter (NW 1/4), the Southwest Quarter (SW 1/4) of the Northwest Quarter (NW 1/4), the Northeast Quarter (NE 1/4) of the Northwest Quarter (NW 1/4), the Northwest Quarter (NW 1/4) of the Northeast Quarter (NE 1/4), the Northeast Quarter (NE 1/4) of the Northeast Quarter (NE 1/4), the Southeast Quarter (SE 1/4) of the Northeast Quarter (NE 1/4) and the Northeast Quarter (NE 1/4) of the Southeast Quarter (SE 1/4) of Section Six (6), Town Seven (7) North, Range One (1) West of the 4th P.M., Castle Rock Township, Grant County, Wisconsin, said parcel being described as follows:

Commencing at the Northwest corner of said Section Six (6);
 thence South 00° 03' 32" East 412.52' along the West line of said Section to a point in the centerline of County Highway "M" and the point of beginning;
 thence South 00° 03' 32" East 936.56' along the West line of said Section;
 thence South 82° 37' 04" East 393.60';
 thence South 78° 48' 07" East 291.92';
 thence North 77° 05' 11" East 1162.34';
 thence South 45° 09' 33" East 146.51';
 thence South 89° 10' 01" East 369.10';
 thence North 69° 36' 21" East 188.07';
 thence South 89° 44' 35" East 1945.73';
 thence South 00° 03' 39" West 174.16';
 thence South 01° 28' 26" West 140.23';
 thence North 88° 22' 50" West 157.18';
 thence South 08° 35' 53" East 404.07';
 thence South 58° 21' 27" West 674.30';
 thence South 03° 38' 54" West 376.90';
 thence South 15° 58' 23" East 379.05';
 thence South 38° 39' 37" East 363.69';
 thence South 12° 58' 04" East 474.02';
 thence South 01° 41' 43" East 399.78';
 thence South 89° 20' 14" East 408.69' to a meander corner being located North 89° 20' 14" West 54', more or less, from the centerline of a creek known as Fennimore Fork;
 thence North 24° 02' 46" East 64.01' along the meander line of said Fennimore Fork;
 thence South 52° 34' 49" West 85.68' along said meander line;
 thence North 87° 37' 27" West 196.84' along said meander line;
 thence North 21° 50' 03" East 165.72' along said meander line;
 thence North 62° 39' 06" West 156.53' along said meander line;
 thence North 01° 46' 37" East 160.33' along said meander line;
 thence North 12° 57' 16" West 352.70' along said meander line;
 thence North 05° 33' 34" East 305.49' along said meander line;
 thence North 55° 32' 11" East 220.03' along said meander line;
 thence North 26° 16' 51" East 98.59' along said meander line;
 thence South 78° 01' 03" West 103.41' along said meander line;
 thence North 41° 29' 36" West 128.17' along said meander line;
 thence North 05° 22' 48" West 345.52' along said meander line;
 thence North 35° 36' 12" West 122.00' along said meander line;
 thence North 13° 26' 37" East 75.24' along said meander line;
 thence North 87° 08' 23" East 395.95' along said meander line;
 thence North 12° 59' 08" East 133.51' along said meander line;
 thence North 60° 42' 51" East 163.94' along said meander line;
 thence North 81° 00' 33" East 66.31' along said meander line;
 thence North 05° 10' 07" East 28.64' along said meander line;
 thence North 72° 03' 22" West 78.46' along said meander line;
 thence North 37° 13' 34" West 70.33' along said meander line;
 thence North 26° 19' 46" East 340.80' along said meander line;
 thence North 83° 02' 20" West 280.84' along said meander line;
 thence North 40° 35' 47" West 110.32' along said meander line;
 thence North 05° 20' 25" East 162.40' along said meander line;
 thence North 37° 41' 05" East 127.18' along said meander line;
 thence North 12° 14' 28" West 119.95' along said meander line;
 thence North 75° 17' 06" West 142.19' along said meander line;
 thence North 15° 51' 16" West 158.77' along said meander line;
 thence South 85° 32' 03" West 196.50' along said meander line;
 thence North 52° 38' 03" West 277.14' along said meander line;
 thence North 13° 32' 21" East 94.02' along said meander line;
 thence North 60° 04' 07" West 99.92' along said meander line;
 thence South 77° 49' 41" West 117.39' along said meander line;
 thence North 62° 31' 40" West 273.30' along said meander line;
 thence North 02° 00' 04" East 76.15' along said meander line;
 thence North 53° 04' 08" East 236.12' along said meander line;
 thence North 11° 04' 30" West 170.64' along said meander line to a meander corner located South 68° 59' 56" West 37', more or less, from the centerline of said Fennimore Fork;
 thence South 68° 59' 56" West 665.35' along the centerline of County Highway "M";
 thence 408.16' on the arc of a curve to the right having a radius of 595.00' and a long chord bearing South 88° 39' 03" West 400.21' along said centerline;
 thence North 71° 41' 49" West 239.53' along said centerline;

*Larry R. Austin
 1.26.07*



(CONTINUED ON SHEET 3)

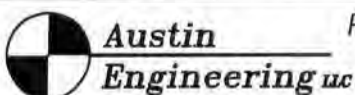

Prepared For: JIM COLLINS

4211 HWY 81 E, LANCASTER, WI 53813
 PHONE 608-723-6363 FAX 608-723-6702

JOB NO: 07s112
 FIELDBOOK: TDS RANGER
 G:\T7NR1W\06
 H:\PLAT\T7NR1W\06\07s112-COLLINS

DRAWN BY: AJ AUSTIN
 APPROVED: LL AUSTIN
 CREW: BS-SA-SB-BD

SHEET 2 OF 3

PLAT OF SURVEY

TRACT 1 DESCRIPTION CONTINUED FROM SHEET 2:

thence 126.68' on the arc of a curve to the left having a radius of 845.00' and a long chord bearing North 75° 59' 31" West 126.57' along said centerline;
thence North 80° 17' 13" West 319.66' along said centerline;
thence 212.08' on the arc of a curve to the left having a radius of 590.00' and a long chord bearing South 89° 24' 55" West 210.94' along said centerline;
thence South 79° 07' 03" West 230.80' along said centerline;
thence 263.95' on the arc of a curve to the left having a radius of 1090.00' and a long chord bearing South 72° 10' 49" West 263.30' along said centerline;
thence South 65° 14' 35" West 153.15' along said centerline;
thence 479.23' on the arc of a curve to the right having a radius of 750.00' and a long chord bearing South 83° 32' 54" West 471.12' along said centerline;
thence North 78° 08' 46" West 718.31' along said centerline to the point of beginning,
INCLUDING all lands between the above described meander line and the centerline of Fennimore Fork.

TRACT 2 DESCRIPTION:

Part of the Northeast Quarter (NE 1/4) of the Northeast Quarter (NE 1/4) of Section Six (6) and the Northwest Quarter (NW 1/4) of the Northwest Quarter (NW 1/4) of Section Five (5), Town Seven (7) North, Range One (1) West of the 4th P.M., Castle Rock Township, Grant County, Wisconsin, containing 10.47 acres, more or less, and being described as follows:
Commencing at the Northeast corner of said Section Six (6), said corner being the point of beginning;
thence North 89° 07' 08" West 9.24' along the North line of said Section;
thence North 89° 44' 05" West 850.70' along the North line of said Section;
thence South 06° 49' 12" East 241.95';
thence South 82° 49' 02" East 1363.13' to a point in the centerline of County Highway "G";
thence 164.96' on the arc of a curve to the right having a radius of 1027.27' and a long chord bearing North 09° 38' 11" East 164.79' along said centerline;
thence North 14° 13' 43" East 252.91' along said centerline to the North line of said Section Five (5);
thence South 89° 54' 17" West 610.98' along the North line of said Section Five (5) to the point of beginning.

SURVEYOR'S CERTIFICATE:

I, Larry L. Austin, Registered Wisconsin Land Surveyor, hereby certify:

That the above descriptions were surveyed, mapped and monumented as shown on this plat by me or under my direct supervision.

That conformance with local ordinances are not guaranteed with this survey.

That this survey was prepared under the instructions of Jim Collins.

That to the best of my knowledge and belief, this plat is an accurate representation thereof.

That all plans that do not show a seal imprint in red ink may contain unauthorized alterations.

The certification contained on this document shall not apply to any copies.

Dated this 26th day of April, 2007.

Larry L. Austin, S-1903



SURVEYOR'S NOTES:

Surveyor has made no investigation for easements of record, encumbrances, restrictive covenants, ownership title evidence except as specifically shown on this plat. No distance should be assumed by scaling. No improvements have been located unless shown and noted. No representation as to ownership, use or possession should be hereon implied. Refer to abstract, title or local ordinances for any additional restriction, easements or building setback lines. No abstract, nor title commitment, nor results of title searches were furnished the surveyor. There may exist documents of record which would affect this parcel.



Austin
Engineering LLC

4211 HWY 81 E, LANCASTER, WI 53813
PHONE 608-723-6363 FAX 608-723-6702

Prepared For: JIM COLLINS

JOB NO: 07s112
FIELDBOOK: TDS RANGER
G:\T7NR1W\06
H:\PLAT\T7NR1W\06\07s112-COLLINS

DRAWN BY: AJ AUSTIN
APPROVED: LL AUSTIN
CREW: BS-SA-SB-BD

SHEET 3 OF 3