

PLAT OF SURVEY

FOR: RAY SAINT
BOB SCHMIDT MARK FILLBACK
& ATTY. CRAIG DAY

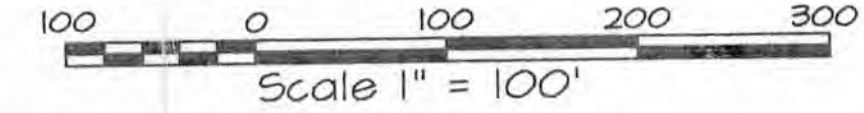

NW-SE

NE-SE

SHEET 2 OF 3



| OFFICE DATA: | |
|----------------|-------------|
| JOB I.D. | 2006-155 |
| SURVEY CREW | AR DK |
| FIELD BOOK NO. | 2006-4 P.10 |
| DWG. STORED | VERS 13 EP |
| DRAWN BY | LES |
| DRAWING NO. | 065-155.DWG |
| DATA FILE NO. | 065-155 |



PLAT BEARINGS ARE REFERENCED TO THE EAST LINE OF THE SE 1/4 OF SECTION 34, T8N, R3W, WHICH LINE IS ASSUMED TO BEAR (N 0°03'52" E 2656.51')

Laurence E. Schmit 11-13-06

NOTE:
PARCEL "C" DESCRIPTION REPRESENTS THAT 4.026 ACRE PARCEL BEING PURCHASED FROM RAY SAINT AND BEING DIVIDED AND CONVEYED TO MARK FILLBACK AND BOB SCHMIDT

PARCEL "D" DESCRIPTION INCLUDES FILLBACKS 1.318 ACRE PURCHASE INCLUDING 0.896 ACRES FROM SAINT AND 0.422 ACRES FROM BOB SCHMIDT

PARCEL "E" DESCRIPTION INCLUDES 3.13 ACRES FROM RAY SAINT AND 3.278 REMAINING ACRES FROM MR. SCHMIDT'S EXISTING 3.7 ACRE PARCEL

- LEGEND:
- 3/4" X 24" REBAR SET
 - IRON PIPE FOUND - DIAMETER SHOWN
 - () RECORDED AS
 - ▲ REBAR FOUND - DIAMETER SHOWN
 - SECTION CORNER
 - ▣ FENCE
 - ⊠ STEEL RIGHT OF WAY POST FOUND

CSM NO. 382
VOL 3 OF CSM'S
PAGE 10

SCALE: 1" = 100'

NOTE: PARCELS A & B WERE PREVIOUSLY SURVEYED FOR QUENTIN HURTZ

SE COR. 34-8-3W
FD. BOSCOBEL ALUM. MON.

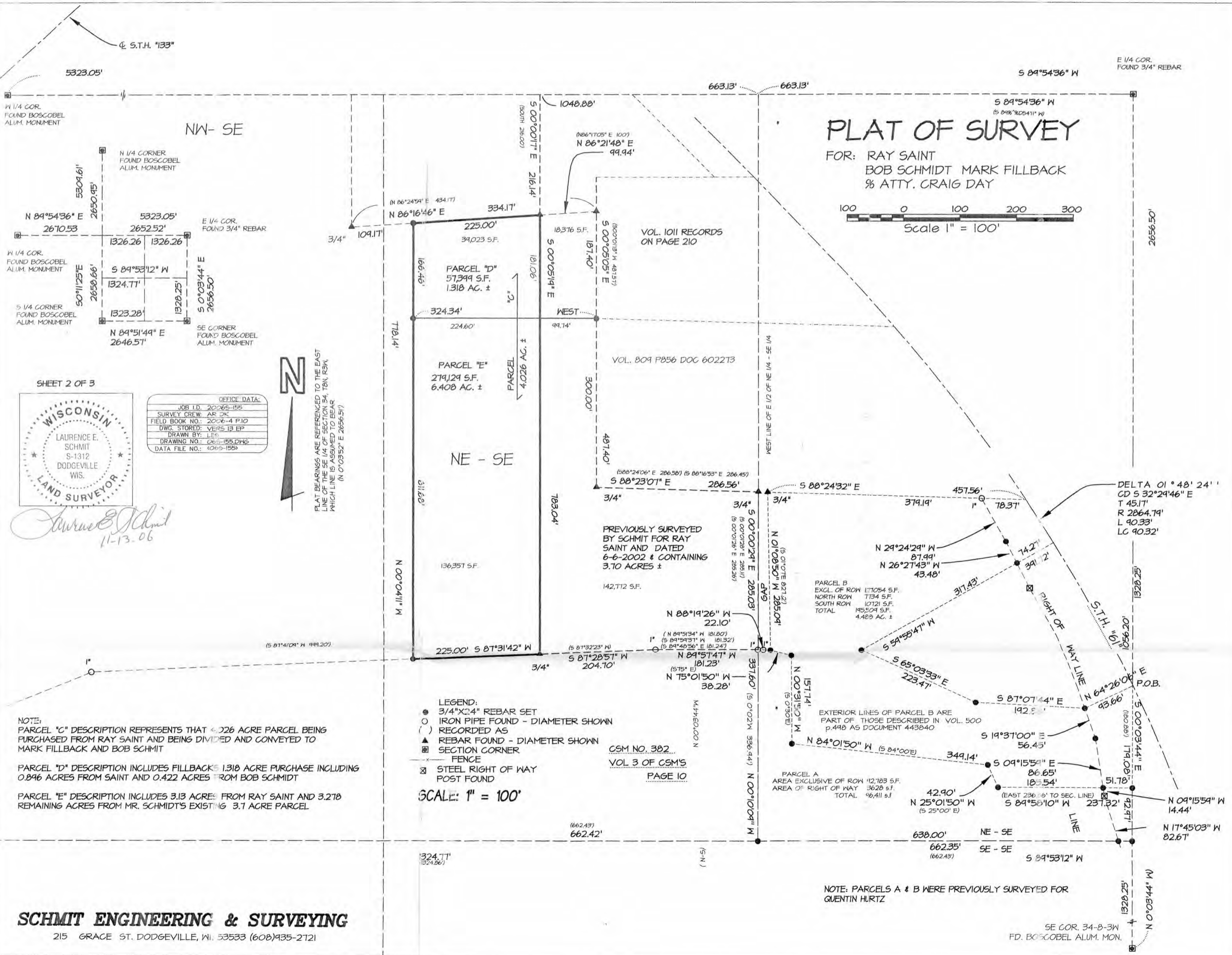

PLAT OF SURVEY

FOR: RAY SAINT
BOB SCHMIDT MARK FILLBACK
% ATTY. CRAIG DAY

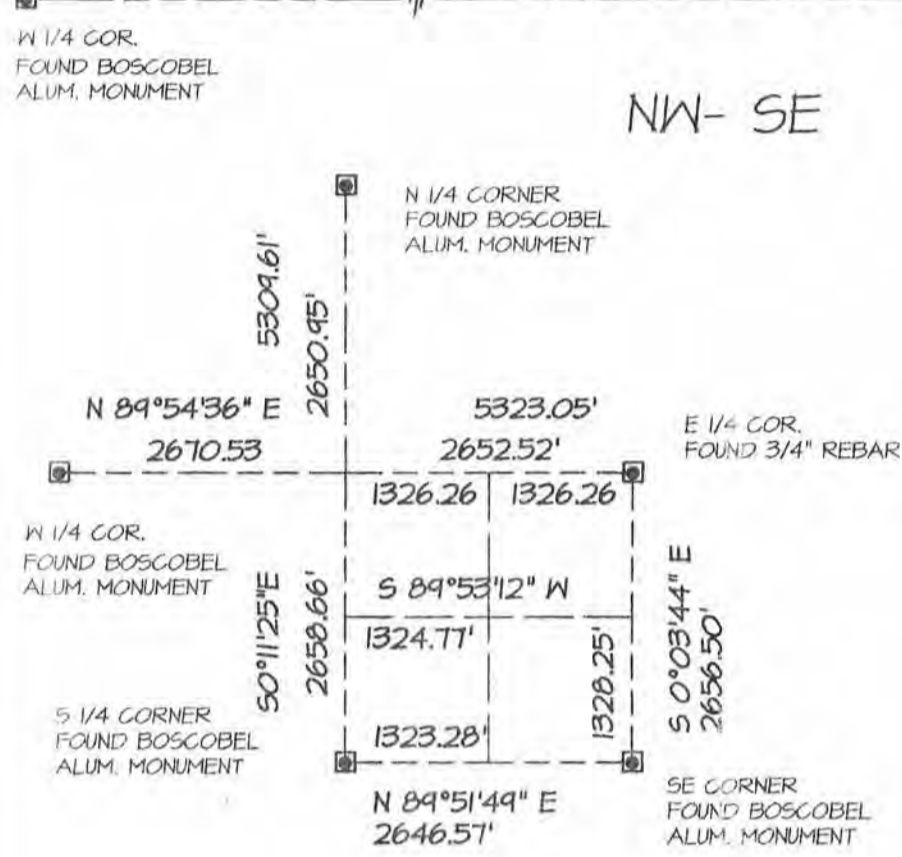
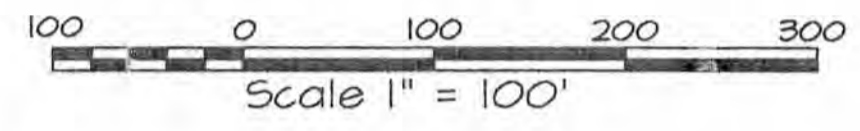

SHEET 2 OF 3

WISCONSIN

LAURENCE E. SCHMIT
S-1312
DODGEVILLE
WIS.

LAND SURVEYOR

| OFFICE DATA: | |
|-----------------|-------------|
| JOB ID: | 20065-155 |
| SURVEY CREW: | AR DK |
| FIELD BOOK NO.: | 2006-4 P.10 |
| DWG. STORED: | VER5 13 EP |
| DRAWN BY: | LTS |
| DRAWING NO.: | 065-155.DWG |
| DATA FILE NO.: | 065-155 |

N

PLAT BEARINGS ARE REFERENCED TO THE EAST LINE OF THE SE 1/4 OF SECTION 34, T8N, R3W, WHICH LINE IS ASSUMED TO BEAR (N 0°03'52" E 2656.51')

NOTE:
PARCEL "C" DESCRIPTION REPRESENTS THAT 4.026 ACRE PARCEL BEING PURCHASED FROM RAY SAINT AND BEING DIVIDED AND CONVEYED TO MARK FILLBACK AND BOB SCHMIT

PARCEL "D" DESCRIPTION INCLUDES FILLBACKS 1.318 ACRE PURCHASE INCLUDING 0.896 ACRES FROM SAINT AND 0.422 ACRES FROM BOB SCHMIT

PARCEL "E" DESCRIPTION INCLUDES 3.13 ACRES FROM RAY SAINT AND 3.278 REMAINING ACRES FROM MR. SCHMIDT'S EXISTING 3.7 ACRE PARCEL

- LEGEND:
- 3/4"x2.4" REBAR SET
 - IRON PIPE FOUND - DIAMETER SHOWN
 - () RECORDED AS
 - ▲ REBAR FOUND - DIAMETER SHOWN
 - SECTION CORNER
 - ⊠ FENCE
 - ⊞ STEEL RIGHT OF WAY POST FOUND

SCALE: 1" = 100'

CSM NO. 382
VOL 3 OF CSM'S
PAGE 10

NOTE: PARCELS A & B WERE PREVIOUSLY SURVEYED FOR QUENTIN HURTZ

