

PLAT OF SURVEY

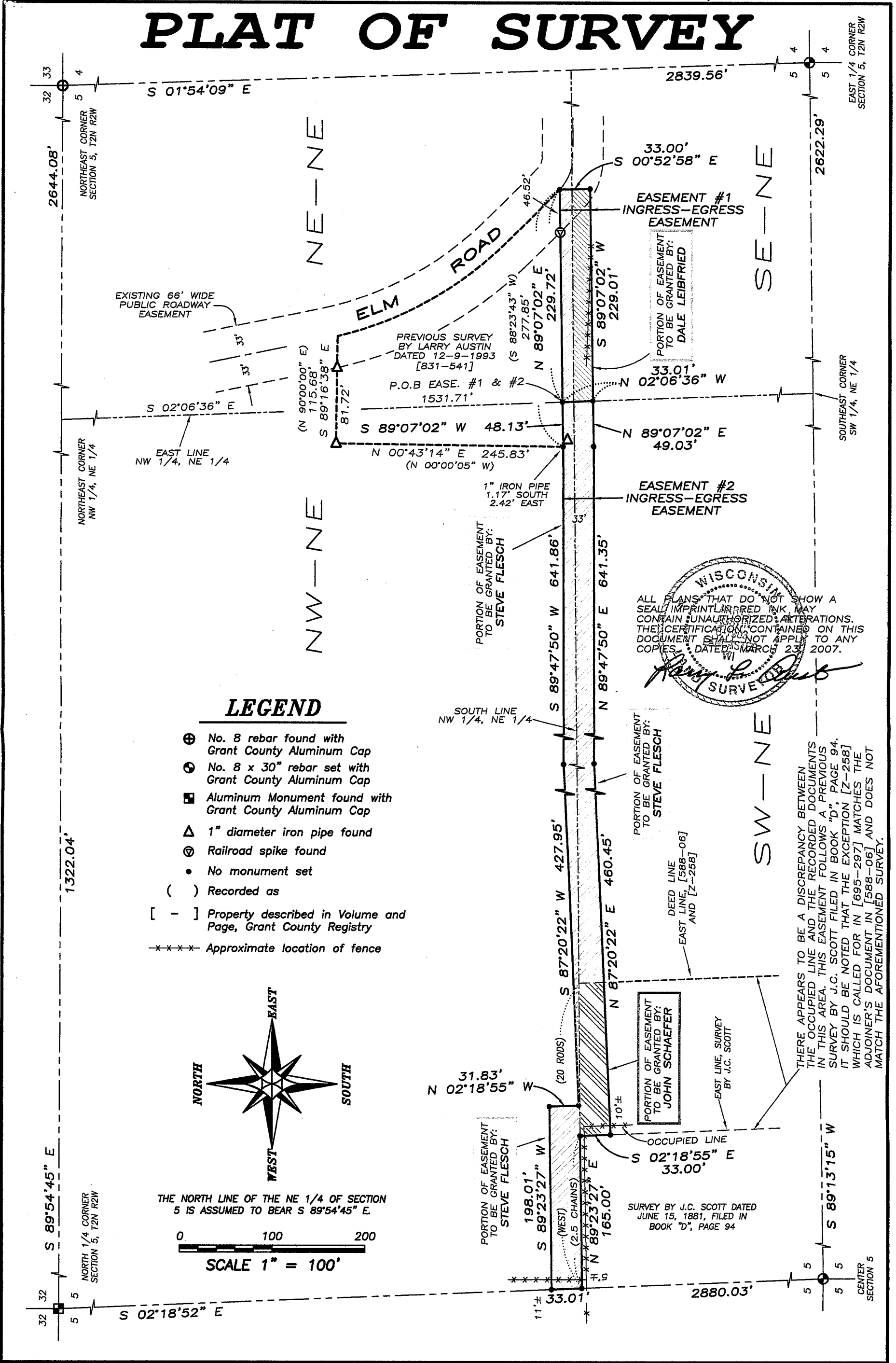

LEGEND

- ⊕ No. 8 rebar found with Grant County Aluminum Cap
- ⊙ No. 8 x 30" rebar set with Grant County Aluminum Cap
- Aluminum Monument found with Grant County Aluminum Cap
- △ 1" diameter iron pipe found
- ⊖ Railroad spike found
- No monument set
- () Recorded as
- [-] Property described in Volume and Page, Grant County Registry
- ***** Approximate location of fence

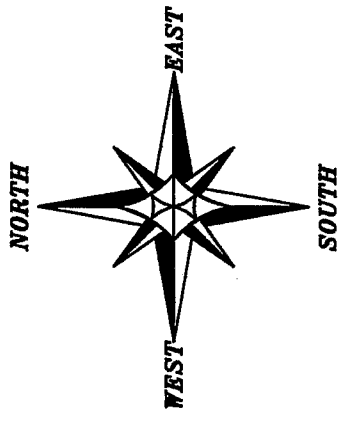

THE NORTH LINE OF THE NE 1/4 OF SECTION 5 IS ASSUMED TO BEAR S 89°54'45" E.

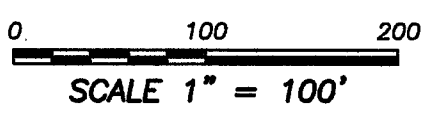

WISCONSIN
 ALL PLANS THAT DO NOT SHOW A SEAL IMPRINT IN RED INK MAY CONTAIN UNAUTHORIZED ALTERATIONS. THE CERTIFICATION CONTAINED ON THIS DOCUMENT SHALL NOT APPLY TO ANY COPIES. DATED MARCH 23, 2007.
[Signature]
 SURVEYOR

THERE APPEARS TO BE A DISCREPANCY BETWEEN THE OCCUPIED LINE AND THE RECORDED DOCUMENTS IN THIS AREA. THIS EASEMENT FOLLOWS A PREVIOUS SURVEY BY J.C. SCOTT FILED IN BOOK "D", PAGE 94. IT SHOULD BE NOTED THAT THE EXCEPTION [Z-258] WHICH IS CALLED FOR IN [695-297] MATCHES THE ADJOINER'S DOCUMENT IN [588-06] AND DOES NOT MATCH THE AFOREMENTIONED SURVEY.

PLAT OF SURVEY

EASEMENT #1 DESCRIPTION:

A Thirty-three foot (33') wide ingress-egress easement located in the Southeast Quarter (SE 1/4) of the Northeast Quarter (NE 1/4) and the Northwest Quarter (NW 1/4) of the Northeast Quarter (NE 1/4) of Section Five (5), Town Two (2) North, Range Two (2) West of the 4th P.M., Paris Township, Grant County, Wisconsin, said easement being described as follows:
Commencing at the North Quarter (N 1/4) corner of said Section;
thence South 89° 54' 45" East 1322.04' along the North line of said Section to the Northeast corner of the Northwest Quarter (NW 1/4) of the Northeast Quarter (NE 1/4) thereof;
thence South 02° 06' 36" East 1531.71' along the East line of the West Half (W 1/2) of the Northeast Quarter (NE 1/4) to a point on the South line of that property recorded in Volume 831, Page 541 as Document No. 611459, Grant County Registry, said point being the point of beginning;
thence North 89° 07' 02" East 229.72' along the South line of said property recorded in Volume 831, Page 541 to the Southeast corner thereof;
thence South 00° 52' 58" East 33.00';
thence South 89° 07' 02" West 229.01' to the East line of the West Half (W 1/2) of the Northeast Quarter (NE 1/4) of said Section;
thence North 02° 06' 36" West 33.01' along said East line to the point of beginning.

EASEMENT #2 DESCRIPTION:

A Thirty-three foot (33') wide ingress-egress easement located in the Southwest Quarter (SW 1/4) of the Northeast Quarter (NE 1/4) and the Northwest Quarter (NW 1/4) of the Northeast Quarter (NE 1/4) of Section Five (5), Town Two (2) North, Range Two (2) West of the 4th P.M., Paris Township, Grant County, Wisconsin, said easement being described as follows:
Commencing at the North Quarter (N 1/4) corner of said Section;
thence South 89° 54' 45" East 1322.04' along the North line of said Section to the Northeast corner of the Northwest Quarter (NW 1/4) of the Northeast Quarter (NE 1/4) thereof;
thence South 02° 06' 36" East 1531.71' along the East line of the West Half (W 1/2) of the Northeast Quarter (NE 1/4) to a point on the South line of that property recorded in Volume 831, Page 541 as Document No. 611459, Grant County Registry, said point being the point of beginning;
thence South 89° 07' 02" West 48.13' along the South line of said property recorded in Volume 831, Page 541 to the Southwest corner thereof;
thence South 89° 47' 50" West 641.86';
thence South 87° 20' 22" West 427.95';
thence North 02° 18' 55" West 31.83';
thence South 89° 23' 27" West 198.01' to a point of the West line of the Northeast Quarter (NE 1/4) of said Section Five (5);
thence South 02° 18' 52" East 33.01' along said West line to the Southwest corner of the Northwest Quarter (NW 1/4) of the Northeast Quarter (NE 1/4) thereof;
thence North 89° 23' 27" East 165.00' along the South line of the Northwest Quarter (NW 1/4) of the Northeast Quarter (NE 1/4) thereof;
thence South 02° 18' 55" East 33.00';
thence North 87° 20' 22" East 460.45';
thence North 89° 47' 50" East 641.35';
thence North 89° 07' 02" East 49.03' to the East line of the West Half (W 1/2) of the Northeast Quarter (NE 1/4) of said Section;
thence North 02° 06' 36" West 33.01' along said East line to the point of beginning.

EASEMENT NOTES:

The use, maintenance, assignments or other pertinent information of these easements should be addressed between the individuals affected by the easements. This Survey provides only the descriptions of the easements. Other documentation will need to be recorded to clarify the intention of the easements.

SURVEYOR'S CERTIFICATE:

I, Larry L. Austin, Registered Wisconsin Land Surveyor, hereby certify:

That the above descriptions were surveyed and mapped as shown on this plat by me or under my direct supervision.

That conformance with local ordinances are not guaranteed with this survey.

That this survey was prepared under the instructions of Delaine Fritz.

That to the best of my knowledge and belief, this plat is an accurate representation thereof.

That all plans that do not show a seal imprint in red ink may contain unauthorized alterations.

The certification contained on this document shall not apply to any copies.

Dated this 23rd day of March, 2007.

Larry L. Austin, S-1903



Austin
Engineering *inc*

4211 HWY 81 E, LANCASTER, WI 53813
PHONE 608-723-6363 FAX 608-723-6702

Prepared For: **DELAINE FRITZ**

JOB NO: 07s063
FIELDBOOK: 2702
G:\T3NR2W\33
H:\PLAT\T2NR2W\05\07s063-FRITZ

DRAWN BY: AJ AUSTIN
APPROVED: LL AUSTIN
CREW: BS-SB-BD

PLAT OF SURVEY

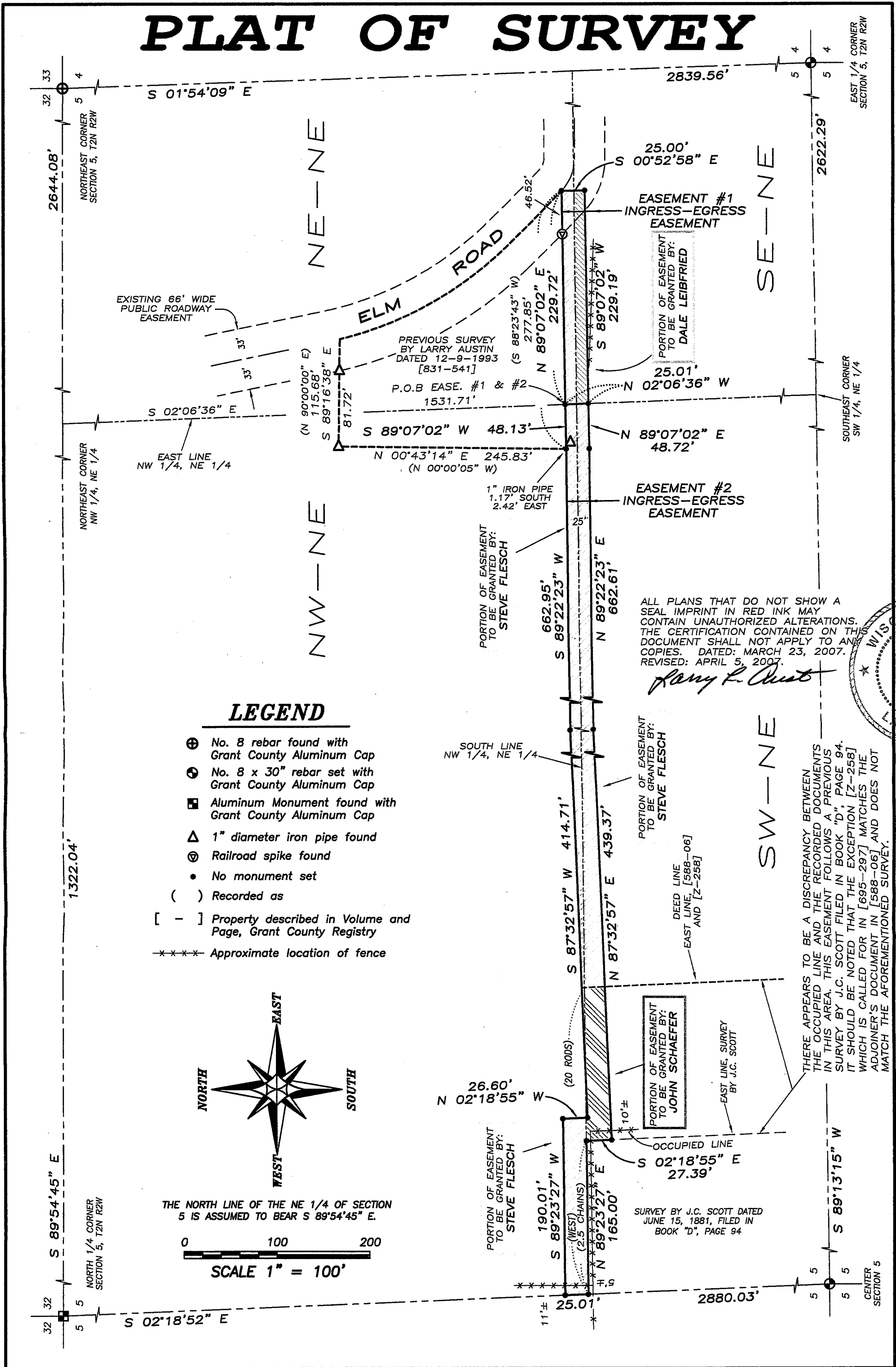

LEGEND

- ⊕ No. 8 rebar found with Grant County Aluminum Cap
- ⊙ No. 8 x 30" rebar set with Grant County Aluminum Cap
- Aluminum Monument found with Grant County Aluminum Cap
- △ 1" diameter iron pipe found
- ⊖ Railroad spike found
- No monument set
- () Recorded as
- [-] Property described in Volume and Page, Grant County Registry
- ***** Approximate location of fence

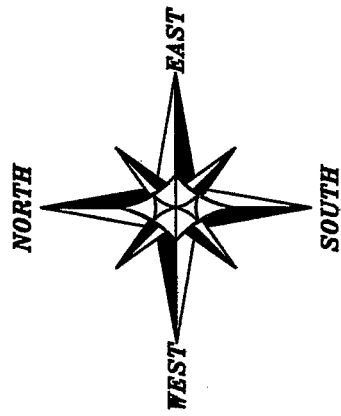

THE NORTH LINE OF THE NE 1/4 OF SECTION 5 IS ASSUMED TO BEAR S 89°54'45" E.

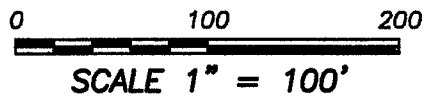

ALL PLANS THAT DO NOT SHOW A SEAL IMPRINT IN RED INK MAY CONTAIN UNAUTHORIZED ALTERATIONS. THE CERTIFICATION CONTAINED ON THIS DOCUMENT SHALL NOT APPLY TO ANY COPIES. DATED: MARCH 23, 2007. REVISED: APRIL 5, 2007.

Randy R. Aust

THERE APPEARS TO BE A DISCREPANCY BETWEEN THE OCCUPIED LINE AND THE RECORDED DOCUMENTS IN THIS AREA. THIS EASEMENT FOLLOWS A PREVIOUS SURVEY BY J.C. SCOTT FILED IN BOOK "D", PAGE 94. IT SHOULD BE NOTED THAT THE EXCEPTION [Z-258] WHICH IS CALLED FOR IN [695-297] MATCHES THE ADJOINER'S DOCUMENT IN [588-06] AND DOES NOT MATCH THE AFOREMENTIONED SURVEY.



Austin Engineering LLC

4211 HWY 81 E, LANCASTER, WI 53813
PHONE 608-723-6363 FAX 608-723-6702

Prepared For: **DELAINE FRITZ**

JOB NO: 07s063
FIELDBOOK: 2702
G:\T3NR2W\33
H:\PLAT\T2NR2W\05\07s063-FRITZ

DRAWN BY: AJ AUSTIN
APPROVED: LL AUSTIN
CREW: BS-SB-BD

PLAT OF SURVEY

EASEMENT #1 DESCRIPTION:

A Twenty-five foot (25') wide ingress-egress easement located in the Southeast Quarter (SE 1/4) of the Northeast Quarter (NE 1/4) and the Northwest Quarter (NW 1/4) of the Northeast Quarter (NE 1/4) of Section Five (5), Town Two (2) North, Range Two (2) West of the 4th P.M., Paris Township, Grant County, Wisconsin, said easement being described as follows:

Commencing at the North Quarter (N 1/4) corner of said Section;
thence South 89° 54' 45" East 1322.04' along the North line of said Section to the Northeast corner of the Northwest Quarter (NW 1/4) of the Northeast Quarter (NE 1/4) thereof;
thence South 02° 06' 36" East 1531.71' along the East line of the West Half (W 1/2) of the Northeast Quarter (NE 1/4) to a point on the South line of that property recorded in Volume 831, Page 541 as Document No. 611459, Grant County Registry, said point being the point of beginning;
thence North 89° 07' 02" East 229.72' along the South line of said property recorded in Volume 831, Page 541 to the Southeast corner thereof;
thence South 00° 52' 58" East 25.00';
thence South 89° 07' 02" West 229.19' to the East line of the West Half (W 1/2) of the Northeast Quarter (NE 1/4) of said Section;
thence North 02° 06' 36" West 25.01' along said East line to the point of beginning.

EASEMENT #2 DESCRIPTION:

A Twenty-five foot (25') wide ingress-egress easement located in the Southwest Quarter (SW 1/4) of the Northeast Quarter (NE 1/4) and the Northwest Quarter (NW 1/4) of the Northeast Quarter (NE 1/4) of Section Five (5), Town Two (2) North, Range Two (2) West of the 4th P.M., Paris Township, Grant County, Wisconsin, said easement being described as follows:

Commencing at the North Quarter (N 1/4) corner of said Section;
thence South 89° 54' 45" East 1322.04' along the North line of said Section to the Northeast corner of the Northwest Quarter (NW 1/4) of the Northeast Quarter (NE 1/4) thereof;
thence South 02° 06' 36" East 1531.71' along the East line of the West Half (W 1/2) of the Northeast Quarter (NE 1/4) to a point on the South line of that property recorded in Volume 831, Page 541 as Document No. 611459, Grant County Registry, said point being the point of beginning;
thence South 89° 07' 02" West 48.13' along the South line of said property recorded in Volume 831, Page 541 to the Southwest corner thereof;
thence South 89° 22' 23" West 662.95';
thence South 87° 32' 57" West 414.71';
thence North 02° 18' 55" West 26.60';
thence South 89° 23' 27" West 190.01' to a point of the West line of the Northeast Quarter (NE 1/4) of said Section Five (5);
thence South 02° 18' 52" East 25.01' along said West line to the Southwest corner of the Northwest Quarter (NW 1/4) of the Northeast Quarter (NE 1/4) thereof;
thence North 89° 23' 27" East 165.00' along the South line of the Northwest Quarter (NW 1/4) of the Northeast Quarter (NE 1/4) thereof;
thence South 02° 18' 55" East 27.39';
thence North 87° 32' 57" East 439.37';
thence North 89° 22' 23" East 662.61';
thence North 89° 07' 02" East 48.72' to the East line of the West Half (W 1/2) of the Northeast Quarter (NE 1/4) of said Section;
thence North 02° 06' 36" West 25.01' along said East line to the point of beginning.

EASEMENT NOTES:

The use, maintenance, assignments or other pertinent information of these easements should be addressed between the individuals affected by the easements. This Survey provides only the descriptions of the easements. Other documentation will need to be recorded to clarify the intention of the easements.

SURVEYOR'S CERTIFICATE:

I, Larry L. Austin, Registered Wisconsin Land Surveyor, hereby certify:

That the above descriptions were surveyed and mapped as shown on this plat by me or under my direct supervision.

That conformance with local ordinances are not guaranteed with this survey.

That this survey was prepared under the instructions of Delaine Fritz.

That to the best of my knowledge and belief, this plat is an accurate representation thereof.

That all plans that do not show a seal imprint in red ink may contain unauthorized alterations.

The certification contained on this document shall not apply to any copies.

Dated this 23rd day of March, 2007.

Revised this 5th day of April, 2007. *LL*

Larry L. Austin
Larry L. Austin, S-1903

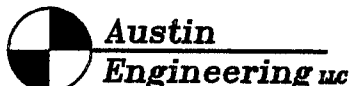
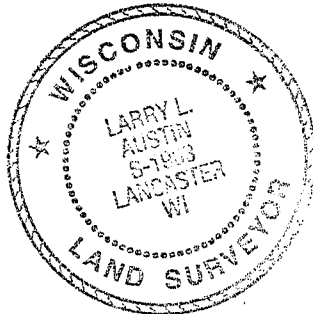

Prepared For: DELAINE FRITZ

4211 HWY 81 E, LANCASTER, WI 53813
PHONE 608-723-6363 FAX 608-723-6702

JOB NO: 07s063
FIELDBOOK: 2702
G:\T3NR2W\33
H:\PLAT\T2NR2W\05\07s063-FRITZ

DRAWN BY: AJ AUSTIN
APPROVED: LL AUSTIN
CREW: BS-SB-BD