

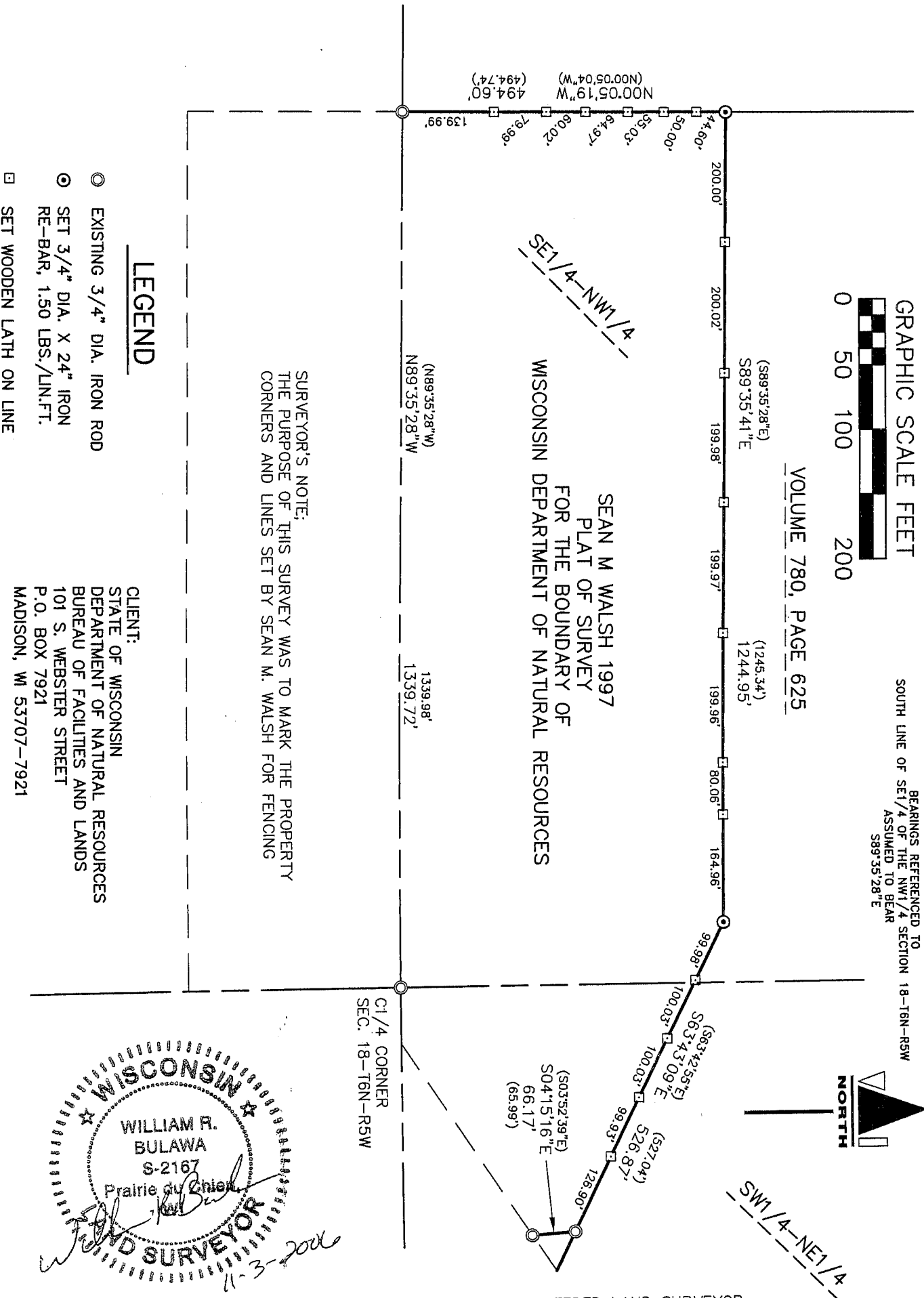

231 E. BLACKHAWK AVE. - P.O. BOX 542 - PRAIRIE DU CHIEN, WI 538821 - 608-326-1051

PLAT OF SURVEY

LOCATED IN PART OF THE SE1/4 OF THE NW1/4, AND THE SW1/4 OF THE NE1/4, SECTION 18, T6N, R5W, TOWN OF MILLVILLE, GRANT COUNTY, WISCONSIN.



- LEGEND**
- ⊙ EXISTING 3/4" DIA. IRON ROD
 - ⊙ SET 3/4" DIA. X 24" IRON RE-BAR, 1.50 LBS./LIN.FT.
 - ⊠ SET WOODEN LATH ON LINE

SURVEYOR'S NOTE:
THE PURPOSE OF THIS SURVEY WAS TO MARK THE PROPERTY CORNERS AND LINES SET BY SEAN M. WALSH FOR FENCING

CLIENT:
STATE OF WISCONSIN
DEPARTMENT OF NATURAL RESOURCES
BUREAU OF FACILITIES AND LANDS
101 S. WEBSTER STREET
P.O. BOX 7921
MADISON, WI 53707-7921

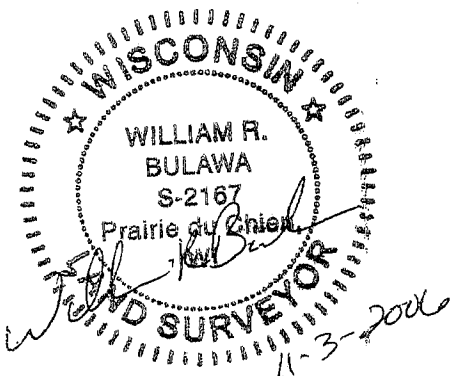

SURVEYOR'S CERTIFICATE: I, WILLIAM R. BULAWA, WISCONSIN REGISTERED LAND SURVEYOR HEREBY CERTIFY THAT I HAVE SURVEYED THE LANDS SHOWN ON THIS PLAT UNDER THE DIRECTION OF THE OWNER AND THAT SAID SURVEY AND PLAT ARE CORRECT TO THE BEST OF MY KNOWLEDGE AND BELIEF.

DATED THIS 3RD DAY OF NOVEMBER, 2006