

MAP OF EASEMENT

EAST 1/4 CORNER
SECTION 22, T3N R4W

SOUTHEAST CORNER
SECTION 22, T3N R4W

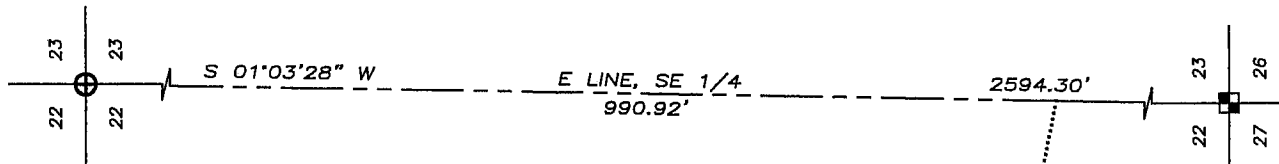

LEGEND

- ⊕ No. 8 rebar found with Grant County Aluminum Cap
- ⊠ Aluminum Monument found with DOT Aluminum Cap



BEARINGS REFERENCED TO THE EAST LINE OF THE SE 1/4 OF SECTION 22, WHICH IS ASSUMED TO BEAR S 01°03'28\"/>

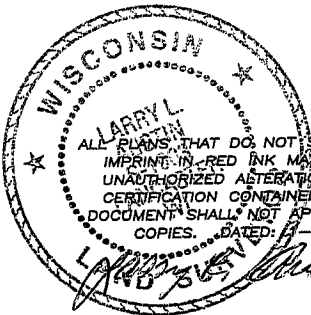
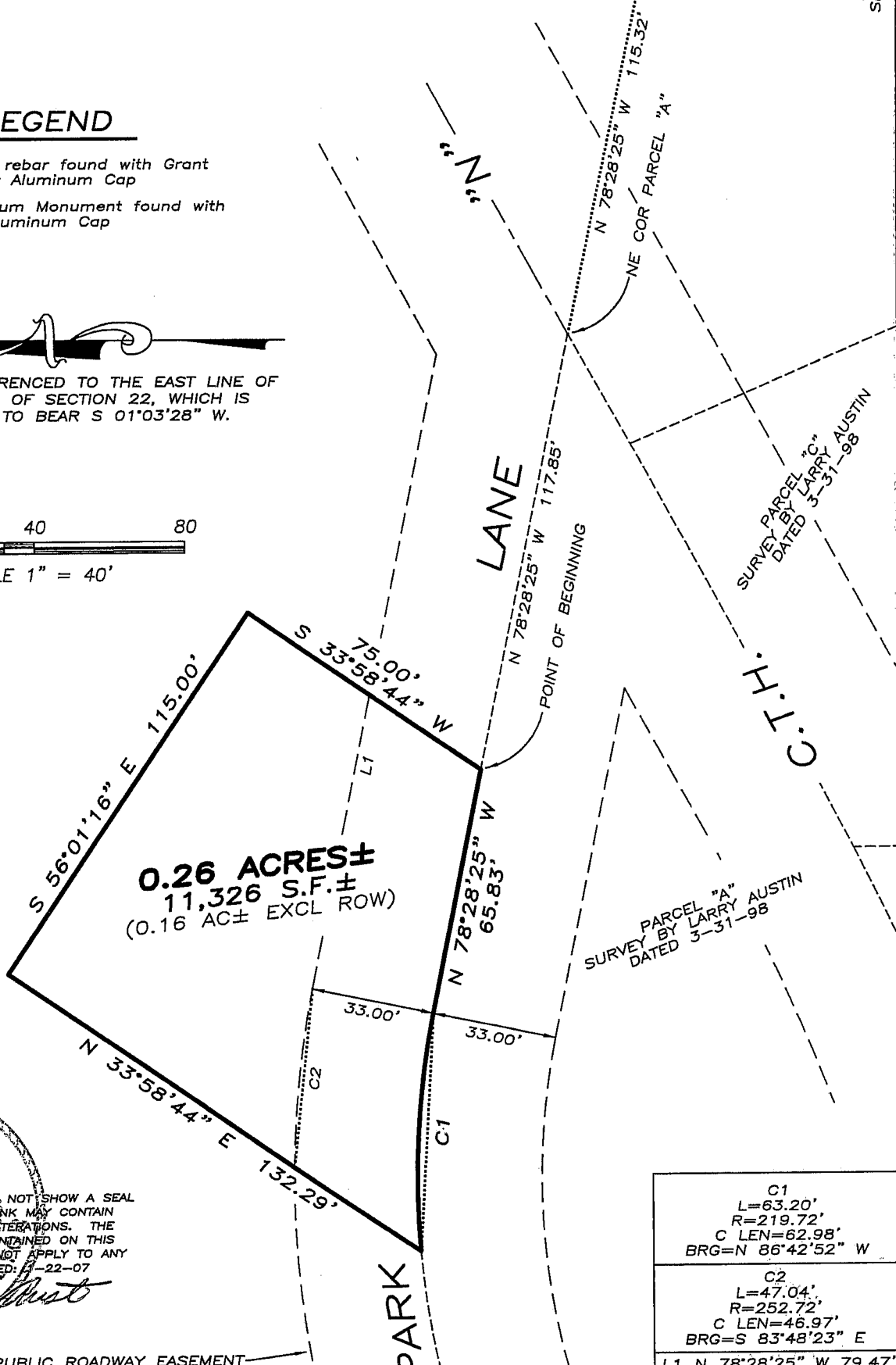
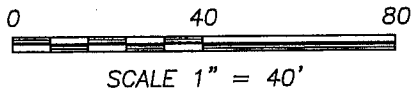

ALL PLANS THAT DO NOT SHOW A SEAL IMPRINT IN RED INK MAY CONTAIN UNAUTHORIZED ALTERATIONS. THE CERTIFICATION CONTAINED ON THIS DOCUMENT SHALL NOT APPLY TO ANY COPIES. DATED: 11-22-07

EXISTING PUBLIC ROADWAY EASEMENT

C1 L=63.20' R=219.72' C LEN=62.98' BRG=N 86°42'52\"/>
C2 L=47.04' R=252.72' C LEN=46.97' BRG=S 83°48'23\"/>
L1 N 78°28'25\"/>



Austin Engineering LLC

4211 HWY 81 E, LANCASTER, WI 53813
PHONE 608-723-6363 FAX 608-723-6702

Prepared For: **NORBERT WIELAND**

JOB NO: 06S332
 FIELDBOOK: TDSR, 9806
 G:\T3NR4W\22
 H:\PLAT\T3NR4W\22\06S332-WIELAND

DRAWN BY: SW AUSTIN
 APPROVED: LL AUSTIN
 CREW: BS-SA-BD-SB

MAP OF EASEMENT

EASEMENT DESCRIPTION:

Septic System Easement for the benefit of Parcel "A" of a survey by Larry Austin dated 3-31-98: Being located in the Northeast Quarter (NE 1/4) of the Southeast Quarter (SE 1/4) of Section Twenty-two (22), Town Three (3) North, Range Four (4) West of the 4th P.M., Waterloo Township, Grant County, Wisconsin, containing 0.26 acre, more or less, and being described as follows: Commencing at the East Quarter (E 1/4) corner of said Section Twenty-two (22); thence South 01°03'28" West 990.92' along the East line of said Section Twenty-two (22); thence North 78°28'25" West 115.32' to the Northeast Corner of Parcel "A" of a survey by Larry Austin dated 3-31-98; thence North 78°28'25" West 117.85' along the North line of said survey to the point of beginning; thence North 78°28'25" West 65.83' along the North line of said survey; thence 63.20' on the arc of a curve to the left having a radius of 219.72' and a long chord bearing North 86°42'52" West 62.98' along the North line of said survey; thence North 33°58'44" East 132.29'; thence South 56°01'16" East 115.00'; thence South 33°58'44" West 75.00' to the point of beginning.

EASEMENT NOTES:

The use, maintenance, assignments or other pertinent information of this easement should be addressed between the individuals affected by this easement. This Map of Easement provides only the description of the easement. Other documentation will need to be recorded to clarify the intention of the easement.

SURVEYOR'S CERTIFICATE:

I, Larry L. Austin, Registered Wisconsin Land Surveyor, hereby certify: That the above description was surveyed and mapped as shown on this map by me or under my direct supervision. That conformance with local ordinances are not guaranteed with this survey. That this survey was prepared under the instructions of Norbert Wieland. That to the best of my knowledge and belief, this map is an accurate representation thereof. That all plans that do not show a seal imprint in red ink may contain unauthorized alterations. The certification contained on this document shall not apply to any copies.

Dated this 22nd day of January, 2007.

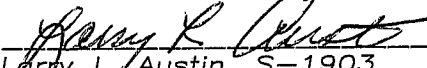
Larry L. Austin, S-1903

SURVEYOR'S NOTES:

Surveyor has made no investigation for easements of record, encumbrances, restrictive covenants, ownership title evidence except as specifically shown on this map. No distance should be assumed by scaling. No improvements have been located unless shown and noted. No representation as to ownership, use or possession should be hereon implied. Refer to abstract, title or local ordinances for any additional restriction, easements or building setback lines. No abstract, nor title commitment, nor results of title searches were furnished the surveyor. There may exist documents of record which would affect this parcel.



Austin
Engineering LLC

4211 HWY 81 E, LANCASTER, WI 53813
PHONE 608-723-6363 FAX 608-723-6702

Prepared For: **NORBERT WIELAND**

JOB NO: 06S332
FIELDBOOK: TDSR, 9806
G:\T3NR4W\22
H:\PLAT\T3NR4W\22\06S332-WIELAND

DRAWN BY: SW AUSTIN
APPROVED: LL AUSTIN
CREW: BS-SA-BD-SB

SHEET 2 OF 2