

PREPARED BY: BUESING & ASSOCIATES ADDRESS: 1212 LOCUST STREET, DUBUQUE, IOWA PHONE: (563) 556-4389

"REVISED" Plat of Survey (Retracement) of:
THE SOUTH & EAST LINE OF THE SW1/4 SW1/4, SECTION 1,
T3N, R6W (WEST PART CASSVILLE TWP) OF THE 4TH P.M.
 Grant County, Wisconsin

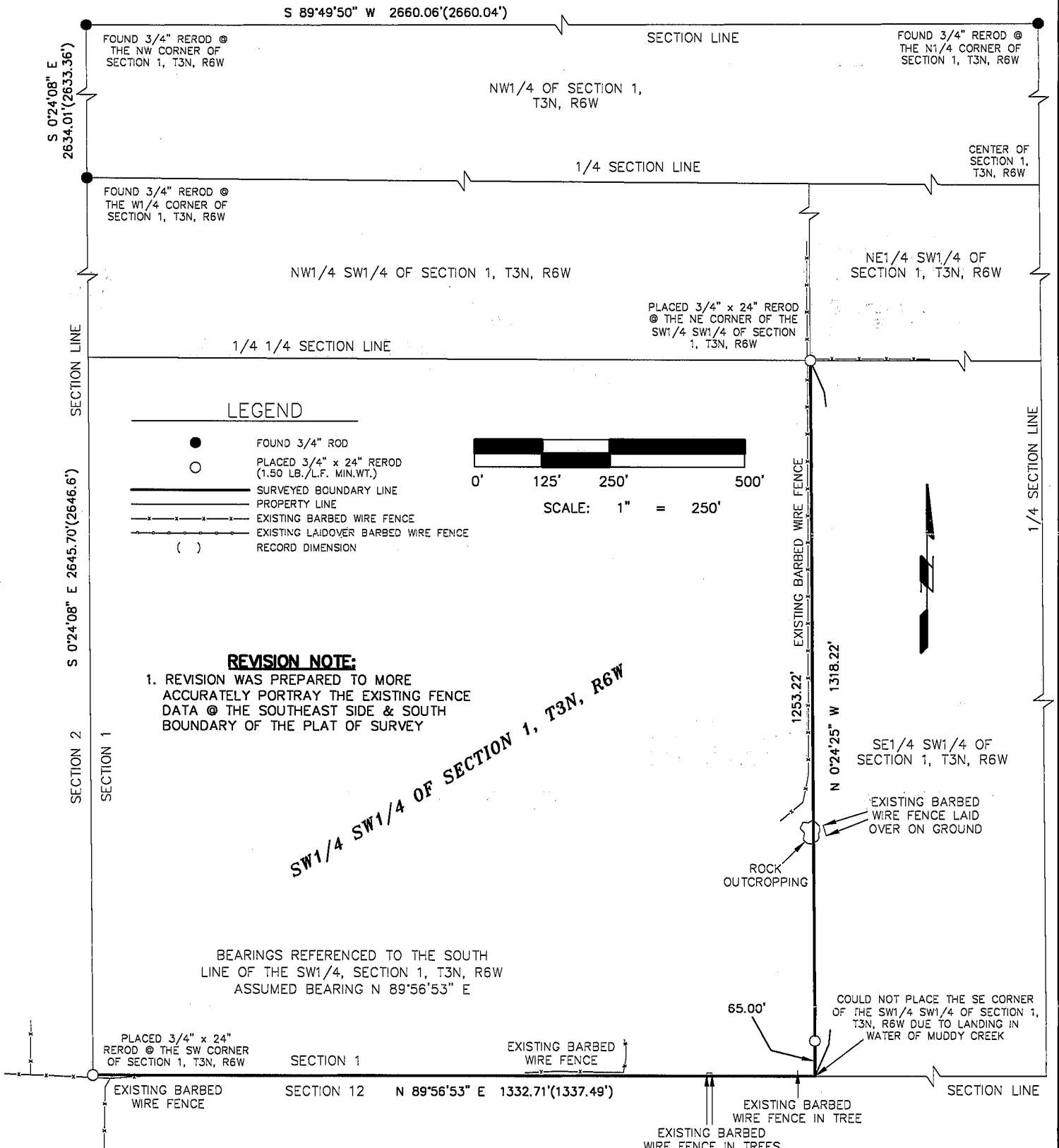

SURVEYOR'S CERTIFICATE

I, Kenneth L. Buesing, Registered Wisconsin Land Surveyor, hereby certify:

That the above description was surveyed, mapped and monumented as shown on this plat by me or under my direct supervision.

Those conformance's with local ordinances are not guaranteed with this survey.

That to the best of my knowledge and belief, this plat is an accurate representation thereof.

Dated this 19th day of DEC, 2007 [Signature]
 Kenneth L. Buesing
 RLS No. S-2217

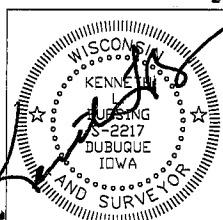

BUESING & ASSOCIATES INC.
 ENGINEERS AND SURVEYORS
 1212 LOCUST ST., DUBUQUE, IA
 (563) 556-4389

DRAWN BY: JCH CHECKED BY: KLB
 SURVEY DATE: 11/17/06 PLOT DATE: 12/19/07
 DWG. NO. 05251-03 SCALE: 1" = 250'

RECEIVED

JAN 18 2007

PREPARED BY: BUESING & ASSOCIATES ADDRESS: 1212 LOCUST STREET, DUBUQUE, IOWA PHONE: (563) 556-4389

Plat of Survey (Retracement) of:
**THE SOUTH & EAST LINE OF THE SW1/4 SW1/4, SECTION 1,
 T3N, R6W (WEST PART CASSVILLE TWP) OF THE 4TH P.M.**
 Grant County, Wisconsin

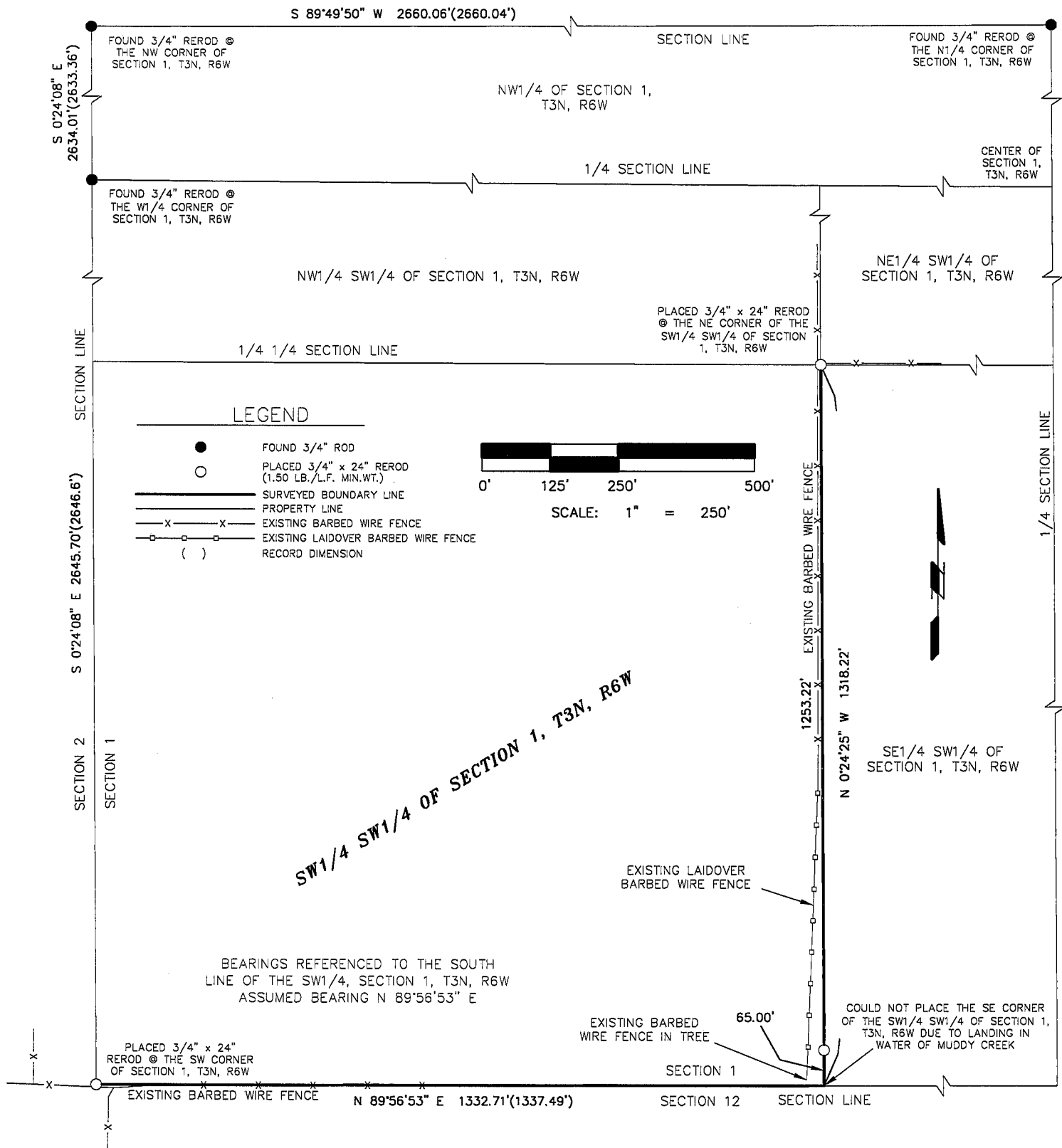

SURVEYOR'S CERTIFICATE

I, Kenneth L. Buesing, Registered Wisconsin Land Surveyor, hereby certify:

That the above description was surveyed, mapped and monumented as shown on this plat by me or under my direct supervision.

Those conformance's with local ordinances are not guaranteed with this survey.

That to the best of my knowledge and belief, this plat is an accurate representation thereof.

Dated this 5th day of JAN, 2007, [Signature]
 Kenneth L. Buesing
 RLS No. S-2217

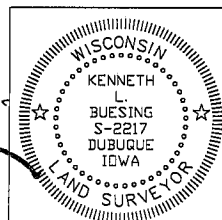

BUESING & ASSOCIATES INC.
 ENGINEERS AND SURVEYORS
 1212 LOCUST ST., DUBUQUE, IA
 (563) 556-4389

DRAWN BY: JCH CHECKED BY: KLB
 SURVEY DATE: 11/17/06 PLOT DATE: 1/3/07
 DWG. NO. 05251-02 SCALE: 1" = 250'