

# PLAT OF SURVEY

FOR: DAVE RUNDRELL

SHEET 1 OF 2  
JOB #2006-60  
CREW ML SS

A SURVEY OF PARTS OF THE FORTIES NOTED HEREON OF THE S 1/2 OF SECTION 25, T5N, R1W, CLIFTON TOWNSHIP, GRANT COUNTY, WISCONSIN.

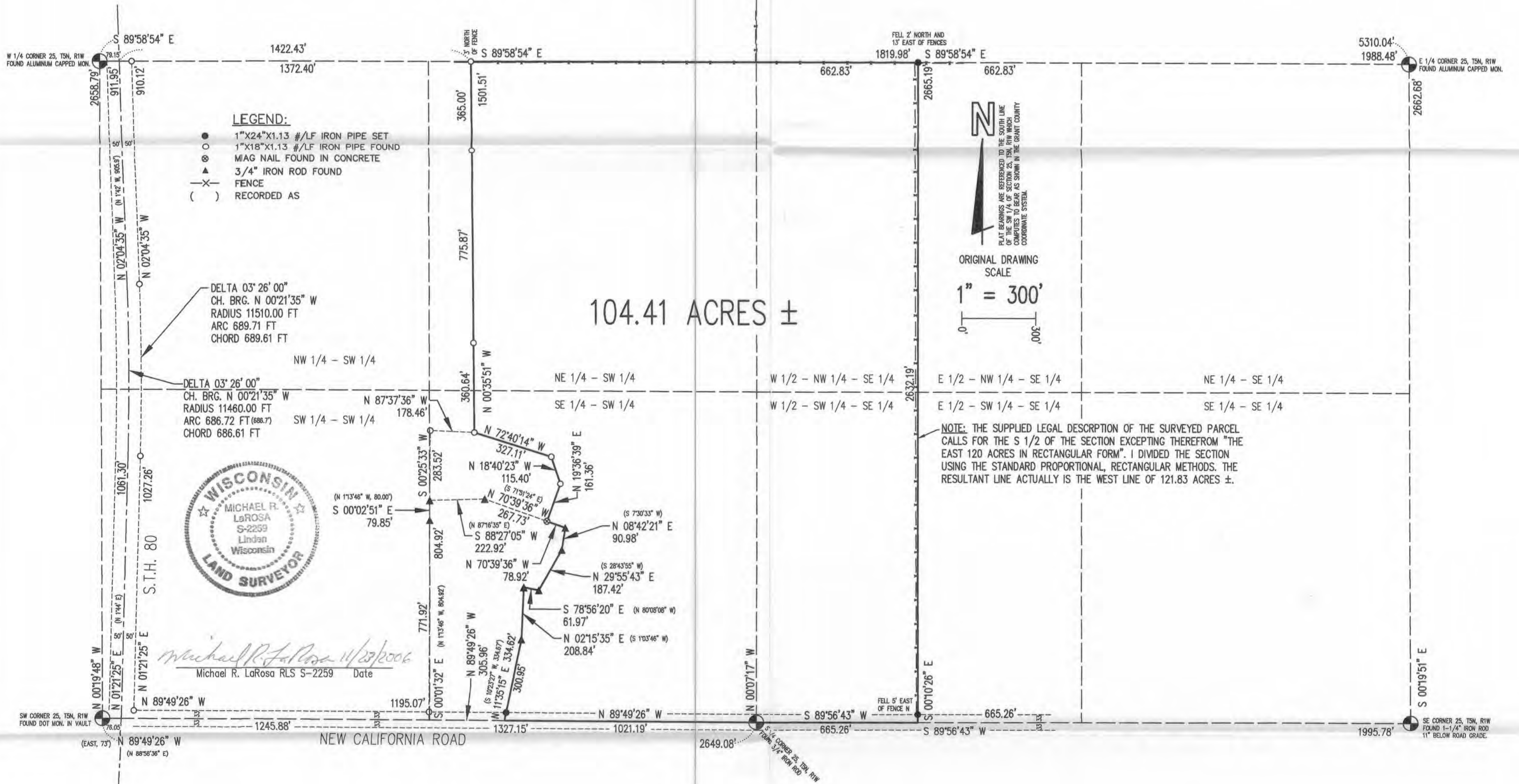

Plat of survey  
For: Dave Rundell  
Job #2006-60  
Sheet 2 of 2

**PARCEL DESCRIPTION:**

A parcel of land located in part of the NE 1/4 of the SW 1/4, SE 1/4 of the SW 1/4, NW 1/4 of the SE 1/4, and SW 1/4 of the SE 1/4 of Section 25, T5N, R1W, Clifton Township, Grant County, Wisconsin, to wit:

Commencing at the S 1/4 CORNER of said Section 25; said point being the POINT OF BEGINNING; thence along the section line, N 89° 49' 26" W, 1021.19'; thence N 11° 35' 15" E, 334.62'; thence N 2° 15' 35" E, 208.84'; thence S 78° 56' 20" E, 61.97'; thence N 29° 55' 43" E, 187.42'; thence N 8° 42' 21" E, 90.98'; thence N 70° 39' 36" W, 78.92'; thence N 19° 36' 39" E, 161.36'; thence N 18° 40' 23" W, 115.40'; thence N 72° 40' 14" W, 327.11'; thence N 0° 35' 51" W, 1501.51' to the quarter section line; thence along the quarter section line, S 89° 58' 54" E, 1819.98'; thence S 0° 10' 26" E, 2665.19' to the section line; thence S 89° 56' 43" W, 665.26' to the POINT OF BEGINNING; said described parcel containing 104.41 acres, more or less. Parcel is subject to an easement for New California Road along the southerly side thereof. Parcel is subject to any easements, restrictions, and regulations of record.

**SURVEYOR'S CERTIFICATE:**

I hereby certify that I have made a survey according to the instructions and/or description furnished me and that the plat drawn is a correct representation of that survey to the best of my knowledge and belief.

*Michael R. LaRosa*

*11/23/2006*

Michael R. LaRosa RLS No. S-2259

date

