

MAP OF EASEMENT

A Sixty-six foot (66') wide ingress-egress easement being located in the Northwest Quarter (NW 1/4) of the Northeast Quarter (NE 1/4) of Section Ten (10), Town Four (4) North, Range Six (6) West of the 4th P.M., Glen Haven Township, Grant County, Wisconsin, said easement lying Thirty-three foot (33') wide on each side of the following described centerline;
 Commencing at a No. 8 rebar with a Grant County Aluminum Cap marking the Northeast corner of said Section Ten (10);
 thence South 89° 11' 02" West 1301.44' along the North line of said Section to a No. 6 rebar marking the Northeast corner of the Northwest Quarter (NW 1/4) of the Northeast Quarter (NE 1/4) thereof;
 thence South 89° 11' 02" West 1036.18' along the North line of said Section to a concrete monument;
 thence South 89° 11' 02" West 35.15' to the point of beginning;
 thence 90.11' on the arc of a curve to the right having a radius of 147.19' and a long chord bearing South 05° 40' 58" East 88.71';
 thence South 11° 51' 19" West 178.63';
 thence South 57° 55' 46" West 30.81' to a point in the centerline of a township road known as Dugway Road, said point being the terminus point, intending to provide Sixty-six foot (66') wide access from Dugway Road to the North line of said Section Ten (10).

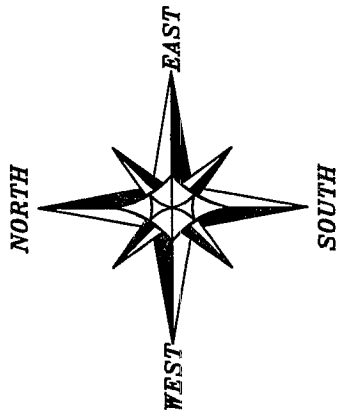

BEARINGS REFERENCED TO THE NORTH LINE OF THE NE 1/4 OF SECTION 10 WHICH IS ASSUMED TO BEAR S 89°11'02" W.

LINE PREVIOUSLY SURVEYED BY LARRY AUSTIN DATED 5-10-2006

LEGEND

- No Monument Set
- ⊕ No. 8 rebar found with Grant County Aluminum Cap
- No. 6 rebar found
- ◇ Concrete Monument found

SURVEYOR'S CERTIFICATE:

I, Larry L. Austin, Registered Wisconsin Land Surveyor, hereby certify:
 That the above description was surveyed and mapped by me or under my direct supervision.
 That this map was prepared under the instructions of James Helbing.
 That to the best of my knowledge and belief, this plat is an accurate representation thereof.
 Dated this 2nd day of January, 2007.

Larry L. Austin
 Larry L. Austin, S-1903

ALL PLANS THAT DO NOT SHOW A SEAL IMPRINT IN RED INK MAY CONTAIN UNAUTHORIZED ALTERATIONS. THE CERTIFICATION CONTAINED ON THIS DOCUMENT SHALL NOT APPLY TO ANY COPIES.



SW 1/4 - SE 1/4

NW 1/4 - NE 1/4

PREVIOUS SURVEY BY LARRY AUSTIN DATED 4-10-2006

C1
 L=90.11'
 R=147.19'
 C LEN=88.71'
 BRG=S 05°40'58" E

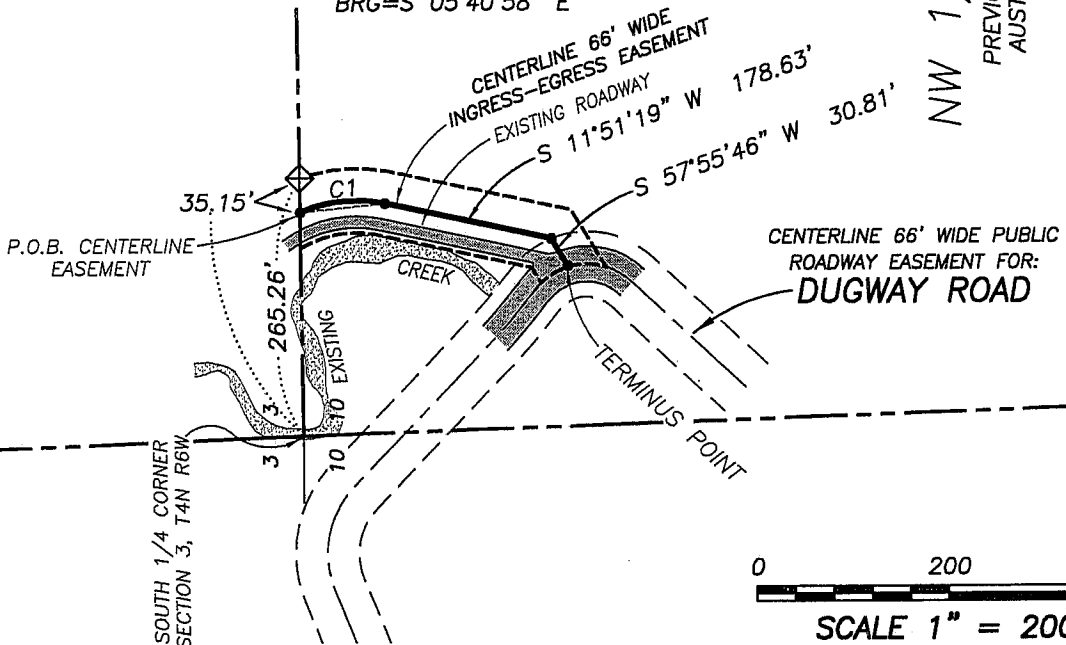

Austin Engineering *uc*

Prepared For: **JAMES HELBING**

4211 HWY 81 E, LANCASTER, WI 53813
 PHONE 608-723-6363 FAX 608-723-6702

JOB NO: 06s278
 FIELDBOOK: TDS RANGER
 G:\T4NR6W\10
 H:\PLAT\T4NR6W\03\06s278-HELBING-EASE

DRAWN BY: AJ AUSTIN
 APPROVED: LL AUSTIN
 CREW: BS-SB

SHEET 1 OF 1