

PLAT OF SURVEY

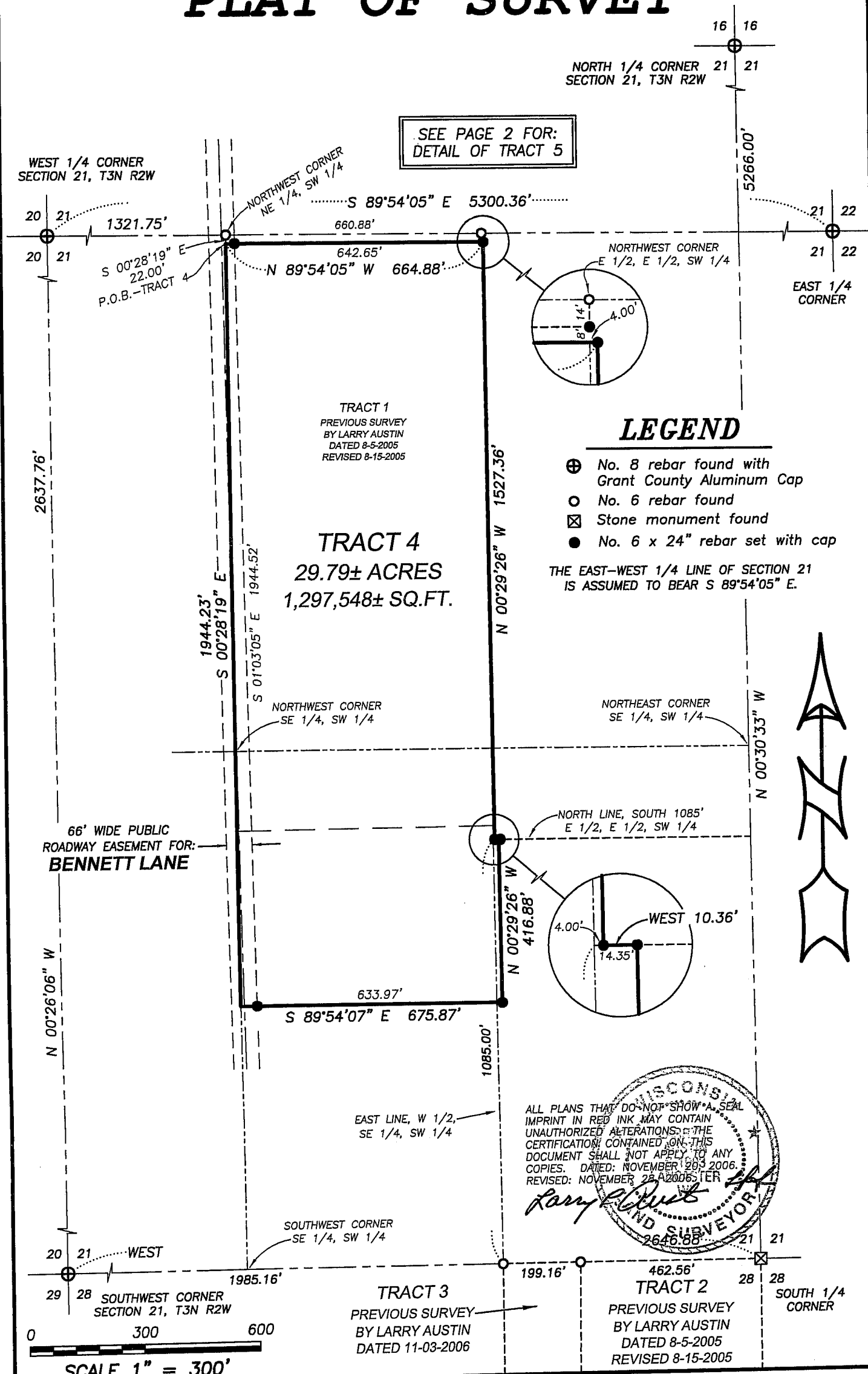

ALL PLANS THAT DO NOT SHOW A SEAL IMPRINT IN RED INK MAY CONTAIN UNAUTHORIZED ALTERATIONS. THE CERTIFICATION CONTAINED ON THIS DOCUMENT SHALL NOT APPLY TO ANY COPIES. DATED: NOVEMBER 20, 2006. REVISED: NOVEMBER 28, 2006.

Larry Austin
LAND SURVEYOR

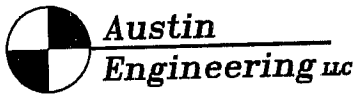

4211 HWY 81 E, LANCASTER, WI 53813
PHONE 608-723-6363 FAX 608-723-6702

Prepared For: CENTURY 21 SUTTON REALTY

JOB NO: 06s301
FIELDBOOK: TDS RANGER
G:\T3NR2W\24
H:\PLAT\T3NR2W\21\06s301-STOTMEISTER

DRAWN BY: AJ AUSTIN
APPROVED: LL AUSTIN
CREW: BS-SA-BD-SB

PLAT OF SURVEY

DETAIL OF TRACT 5

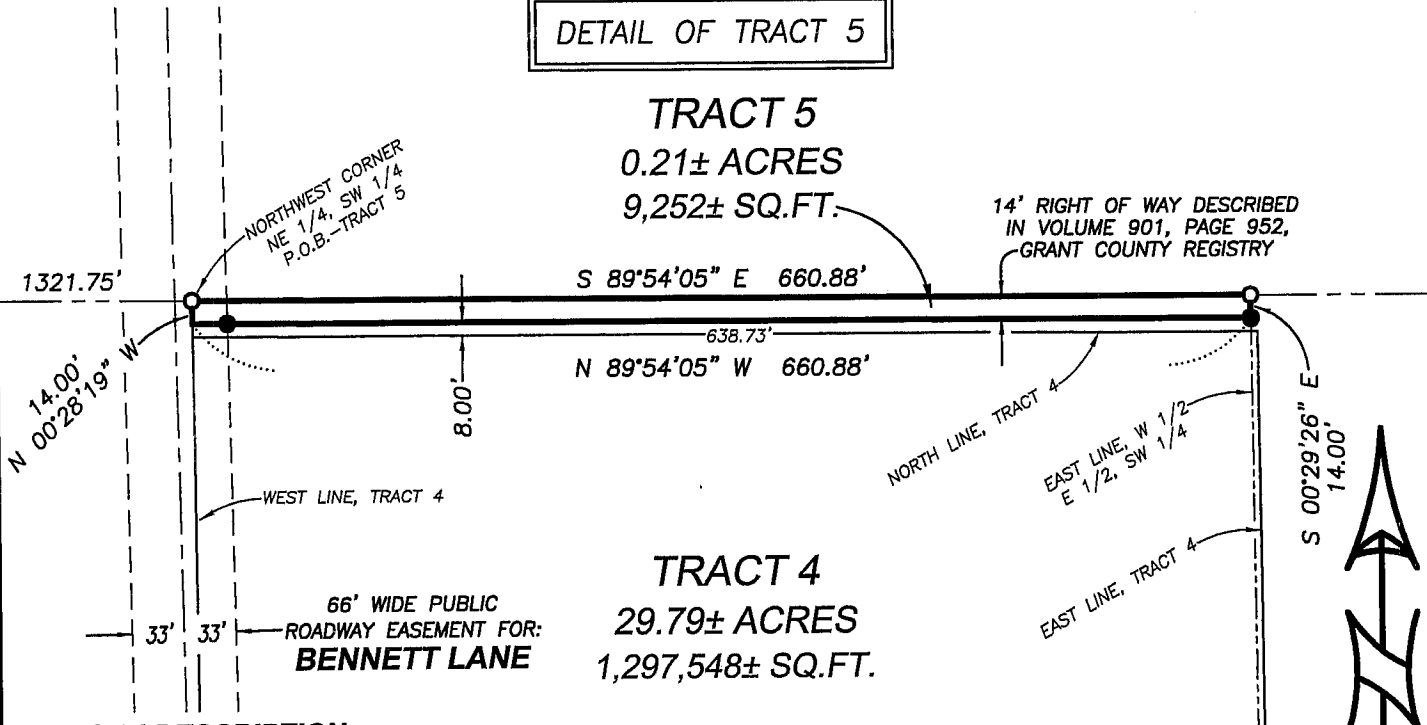

TRACT 4 DESCRIPTION:

Part of the Northeast Quarter (NE 1/4) of the Southwest Quarter (SW 1/4) and the Southeast Quarter (SE 1/4) of the Southwest Quarter (SW 1/4) of Section Twenty-one (21), Town Three (3) North, Range Two (2) West of the 4th P.M., Harrison Township, Grant County, Wisconsin, containing 29.79 acres, more or less, and being described as follows: Commencing at the West Quarter (W 1/4) corner of said Section; thence South 89° 54' 05" East 1321.75' along the North line of the Southwest Quarter (SW 1/4) of said Section to the Northwest corner of the Northeast Quarter (NE 1/4) of the Southwest Quarter (SW 1/4) thereof; thence South 00° 28' 19" East 22.00' along the West line of the East Half (E 1/2) of said Southwest Quarter (SW 1/4) to the point of beginning; thence South 00° 28' 19" East 1944.23' along said West line; thence South 89° 54' 07" East 675.87'; thence North 00° 29' 26" West 416.88' to the North line of the South 1085 feet of the East Half (E 1/2) of the East Half (E 1/2) of the Southwest Quarter (SW 1/4) thereof; thence West 10.36' along said North line; thence North 00° 29' 26" West 1527.36' to a point being Twenty-two feet (22') South of the North line of said Southwest Quarter (SW 1/4); thence North 89° 54' 05" West 664.88' parallel with the North line of said Southwest Quarter (SW 1/4) to the point of beginning. Tract being subject to any and all easements of record and \or usage.

TRACT 5 DESCRIPTION:

Part of the Northeast Quarter (NE 1/4) of the Southwest Quarter (SW 1/4) of Section Twenty-one (21), Town Three (3) North, Range Two (2) West of the 4th P.M., Harrison Township, Grant County, Wisconsin, containing 0.21 acres, more or less, and being described as follows: Commencing at the West Quarter (W 1/4) corner of said Section; thence South 89° 54' 05" East 1321.75' along the North line of the Southwest Quarter (SW 1/4) of said Section to the Northwest corner of the Northeast Quarter (NE 1/4) of said Southwest Quarter (SW 1/4) and the point of beginning; thence South 89° 54' 05" East 660.88' along the North line of said Southwest Quarter (SW 1/4) to the Northwest corner of the East Half (E 1/2) of the East Half (E 1/2) of the Southwest Quarter (SW 1/4) thereof; thence South 00° 29' 26" East 14.00' along the East line of the West Half (W 1/2) of the East Half (E 1/2) of said Southwest Quarter (SW 1/4); thence North 89° 54' 05" West 660.88' parallel to the North line of said Southwest Quarter (SW 1/4) to the West line of the Northeast Quarter (NE 1/4) of the Southwest Quarter (SW 1/4) thereof; thence North 00° 28' 19" West 14.00' along said West line to the point of beginning. Tract being subject to any and all easements of record and \or usage.

SURVEYOR'S CERTIFICATE:

I, Larry L. Austin, Registered Wisconsin Land Surveyor, hereby certify:
That the above descriptions were surveyed, mapped and monumented as shown on this plat by me or under my direct supervision.
That conformance with local ordinances are not guaranteed with this survey.
That this survey was prepared under the instructions of Arnie Roper of Century 21 Sutton Realty.
That to the best of my knowledge and belief, this plat is an accurate representation thereof.
That all plans that do not show a seal imprint in red ink may contain unauthorized alterations.
The certification contained on this document shall not apply to any copies.
Dated this 20th day of November, 2006.
Revised this 28th day of November, 2006. *LLA*

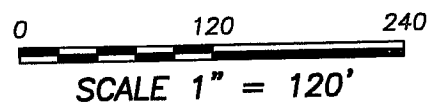

Larry L. Austin
Larry L. Austin, S-1903

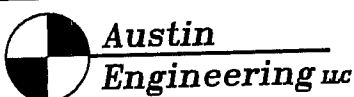

4211 HWY 81 E, LANCASTER, WI 53813
PHONE 608-723-6363 FAX 608-723-6702

Prepared For: **CENTURY 21 SUTTON REALTY**

JOB NO: 06s301
FIELDBOOK: TDS RANGER
G:\T3NR2W\24
H:\PLAT\T3NR2W\21\06s301-STOTMEISTER-DETAIL

DRAWN BY: AJ AUSTIN
APPROVED: LL AUSTIN
CREW: BS-SA-BD-SB

SHEET 2 OF 2