

PLAT OF SURVEY

LEGEND

- No. 6 x 24" rebar set with cap
- No. 6 rebar found
- ⊞ Aluminum Monument found
- ⊙ 4" Dia. Iron pipe post found
- () Recorded as
- [-] Property described in Volume and Page, Grant County Registry
- x — Approximate location of fence

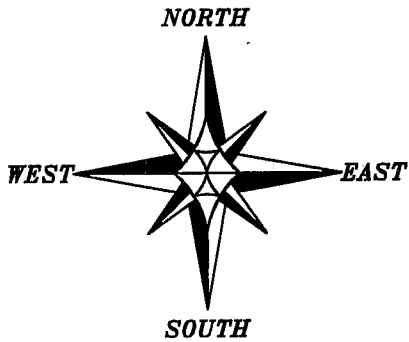

THE NORTH-SOUTH 1/4 LINE OF SECTION 13 IS ASSUMED TO BEAR N 00°25'07" W.

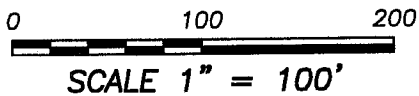

ALL PLANS THAT DO NOT SHOW A SEAL IMPRINT IN RED INK, MAY CONTAIN UNAUTHORIZED ALTERATIONS. THE CERTIFICATION CONTAINED ON THIS DOCUMENT SHALL NOT APPLY TO ANY COPIES. DATED NOVEMBER 30, 2006. REVISED DECEMBER 18, 2006.

Randy J. Austin
SURVEYOR

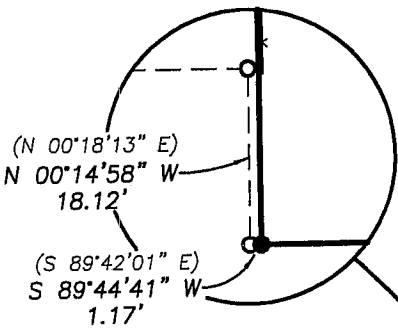

NORTH 1/4 CORNER SECTION 13, T6N R3W

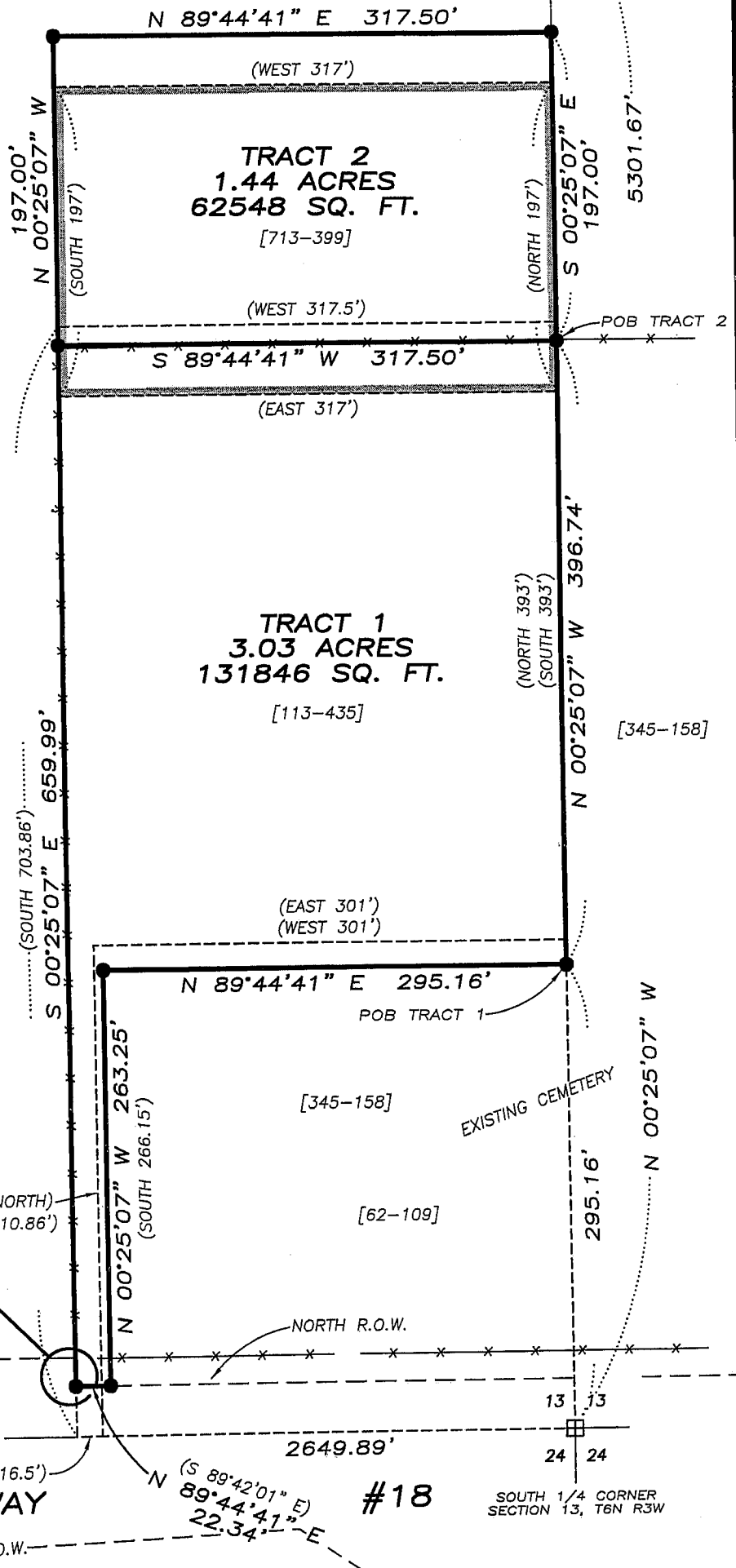

14 13
23 24
S 89°44'41" W (EAST 16.5')
SOUTHWEST CORNER SECTION 13, T6N R3W

13 13
24 24
SOUTH 1/4 CORNER SECTION 13, T6N R3W

Austin Engineering LLC
4211 HWY 81 E, LANCASTER, WI 53813
PHONE 608-723-6363 FAX 608-723-6702

Prepared For: **ST MARY'S CEMETERY**
JOB NO: 06s182
FIELDBOOK: TDS RANGER
G:\T6NR2W\06
H:\PLAT\T6NR3W\13\06s182-CEMETERY
DRAWN BY: AJ AUSTIN
APPROVED: LL AUSTIN
CREW: BS-SB-BD
SHEET 1 OF 2

PLAT OF SURVEY

TRACT 1 DESCRIPTION:

Part of the Southeast Quarter (SE 1/4) of the Southwest Quarter (SW 1/4) of Section Thirteen (13), Town Six (6) North, Range Three (3) West of the 4th P.M., Mount Ida Township, Grant County, Wisconsin, containing 3.03 acres, more or less, and being described as follows:
Commencing at the South Quarter (S 1/4) corner of said Section;
thence North 00° 25' 07" West 295.16' along the North-South Quarter (N-S 1/4) line of said Section to the point of beginning;
thence North 00° 25' 07" West 396.74' along said North-South Quarter (N-S 1/4) line;
thence South 89° 44' 41" West 317.50';
thence South 00° 25' 07" East 659.99' to the Northerly right of way of Highway #18;
thence North 89° 44' 41" East 22.34' along said right of way;
thence North 00° 25' 07" West 263.25';
thence North 89° 44' 41" East 295.16' to the point of beginning.

TRACT 2 DESCRIPTION:

Part of the Southeast Quarter (SE 1/4) of the Southwest Quarter (SW 1/4) of Section Thirteen (13), Town Six (6) North, Range Three (3) West of the 4th P.M., Mount Ida Township, Grant County, Wisconsin, containing 1.44 acres, more or less, and being described as follows:
Commencing at the South Quarter (S 1/4) corner of said Section;
thence North 00° 25' 07" West 295.16' along the North-South Quarter (N-S 1/4) line of said Section;
thence continuing North 00° 25' 07" West 396.74' along said North-South Quarter (N-S 1/4) line to the point of beginning;
thence South 89° 44' 41" West 317.50';
thence North 00° 25' 07" West 197.00';
thence North 89° 44' 41" East 317.50' to said North-South Quarter (N-S 1/4) line;
thence South 00° 25' 07" East 197.00' along said North-South Quarter (N-S 1/4) line to the point of beginning.

SURVEYOR'S CERTIFICATE:

I, Larry L. Austin, Registered Wisconsin Land Surveyor, hereby certify:
That the above descriptions were surveyed, mapped and monumented as shown on this plat by me or under my direct supervision.
That conformance with local ordinances are not guaranteed with this survey.
That this survey was prepared under the instructions of Martin Novinska.
That to the best of my knowledge and belief, this plat is an accurate representation thereof.
That all plans that do not show a seal imprint in red ink may contain unauthorized alterations.
The certification contained on this document shall not apply to any copies.
Dated this 30th day of November, 2006.
Revised this 1st day of December, 2006. (TRACT 2 DESCRIPTION) *LLA*

Larry L. Austin
Larry L. Austin, S-1903



SURVEYOR'S NOTES:

This survey is prepared for corrective purposes. It is the intent that the descriptions hereon be utilized to correct existing descriptions which appear to overlap. Surveyor has made no investigation for easements of record, encumbrances, restrictive covenants, ownership title evidence except as specifically shown on this plat. No distance should be assumed by scaling. No improvements have been located unless shown and noted. No representation as to ownership, use or possession should be hereon implied. Refer to abstract, title or local ordinances for any additional restriction, easements or building setback lines. No abstract, nor title commitment, nor results of title searches were furnished the surveyor. There may exist documents of record which would affect this parcel.



Austin
Engineering LLC

4211 HWY 81 E, LANCASTER, WI 53813
PHONE 608-723-6363 FAX 608-723-6702

Prepared For: ST MARY'S CEMETERY

JOB NO: 06s182
FIELDBOOK: TDS RANGER
G:\T6NR2W\06
H:\PLAT\T6NR3W\13\06s182-CEMETERY

DRAWN BY: AJ AUSTIN
APPROVED: LL AUSTIN
CREW: BS-SB-BD

SHEET 2 OF 2