

PLAT OF SURVEY

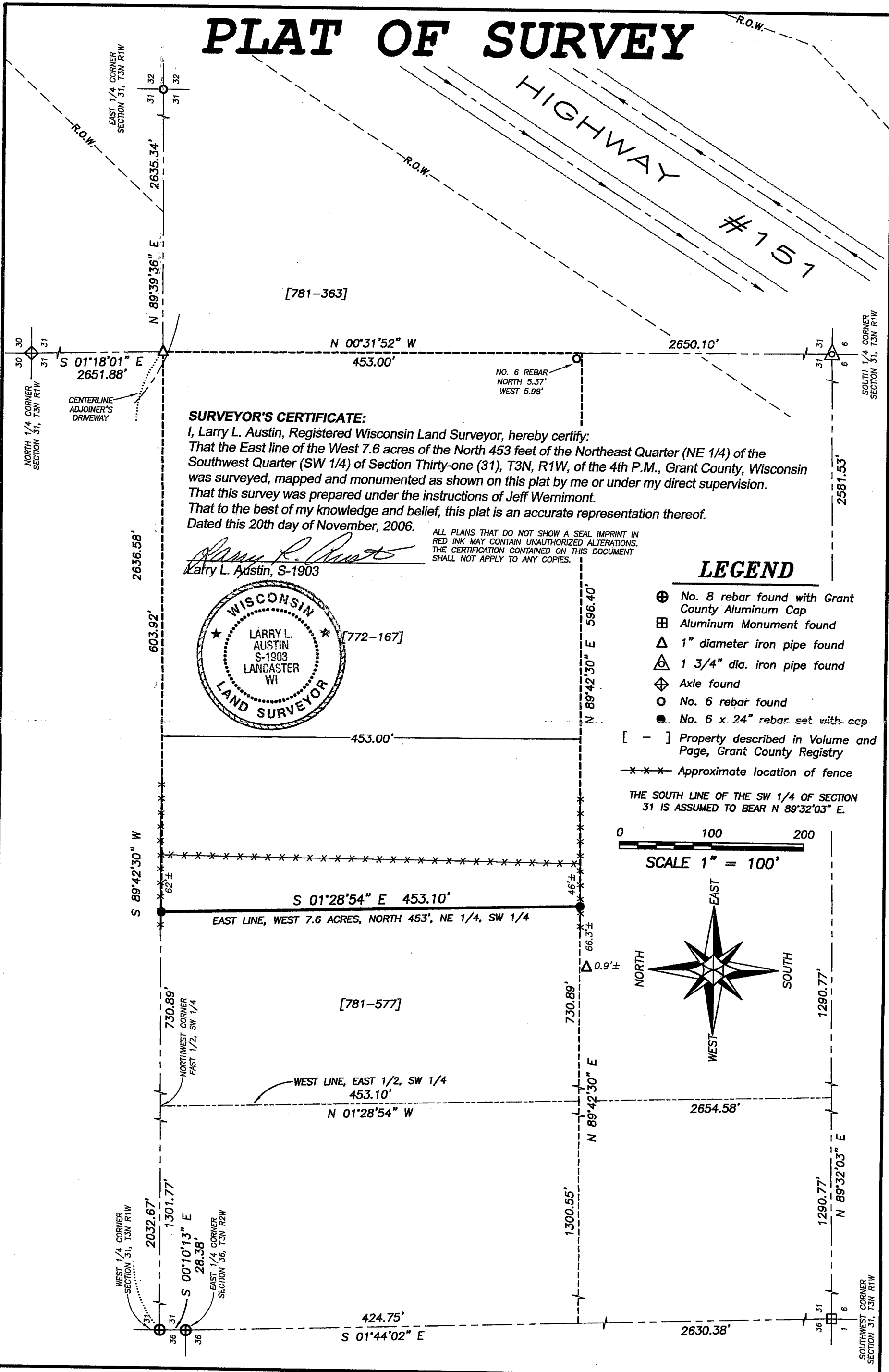

SURVEYOR'S CERTIFICATE:

I, Larry L. Austin, Registered Wisconsin Land Surveyor, hereby certify:
 That the East line of the West 7.6 acres of the North 453 feet of the Northeast Quarter (NE 1/4) of the Southwest Quarter (SW 1/4) of Section Thirty-one (31), T3N, R1W, of the 4th P.M., Wisconsin was surveyed, mapped and monumented as shown on this plat by me or under my direct supervision.
 That this survey was prepared under the instructions of Jeff Wernimont.
 That to the best of my knowledge and belief, this plat is an accurate representation thereof.
 Dated this 20th day of November, 2006.

Larry L. Austin
 Larry L. Austin, S-1903

ALL PLANS THAT DO NOT SHOW A SEAL IMPRINT IN RED INK MAY CONTAIN UNAUTHORIZED ALTERATIONS. THE CERTIFICATION CONTAINED ON THIS DOCUMENT SHALL NOT APPLY TO ANY COPIES.



LEGEND

- ⊕ No. 8 rebar found with Grant County Aluminum Cap
 - ⊞ Aluminum Monument found
 - △ 1" diameter iron pipe found
 - △ 1 3/4" dia. iron pipe found
 - ⊕ Axle found
 - No. 6 rebar found
 - No. 6 x 24" rebar set with cap
 - [-] Property described in Volume and Page, Grant County Registry
 - * * - Approximate location of fence
- THE SOUTH LINE OF THE SW 1/4 OF SECTION 31 IS ASSUMED TO BEAR N 89°32'03" E.

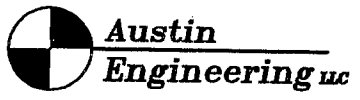
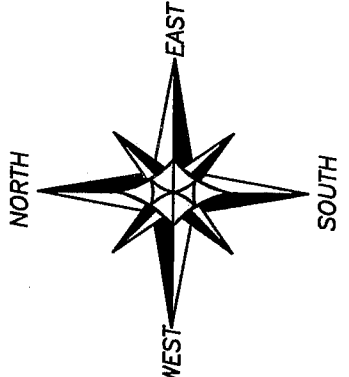
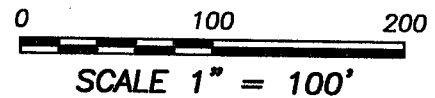

4211 HWY 81 E, LANCASTER, WI 53813
 PHONE 608-723-6363 FAX 608-723-6702

Prepared For: JEFF WERNIMONT

JOB NO: 06s165
 FIELDBOOK: 2525
 G:\T3NR1W\31
 H:\PLAT\T3NR1W\31\06s165-WERNIMONT

DRAWN BY: AJ AUSTIN
 APPROVED: LL AUSTIN
 CREW: BS-SB-BD