

PLAT OF SURVEY

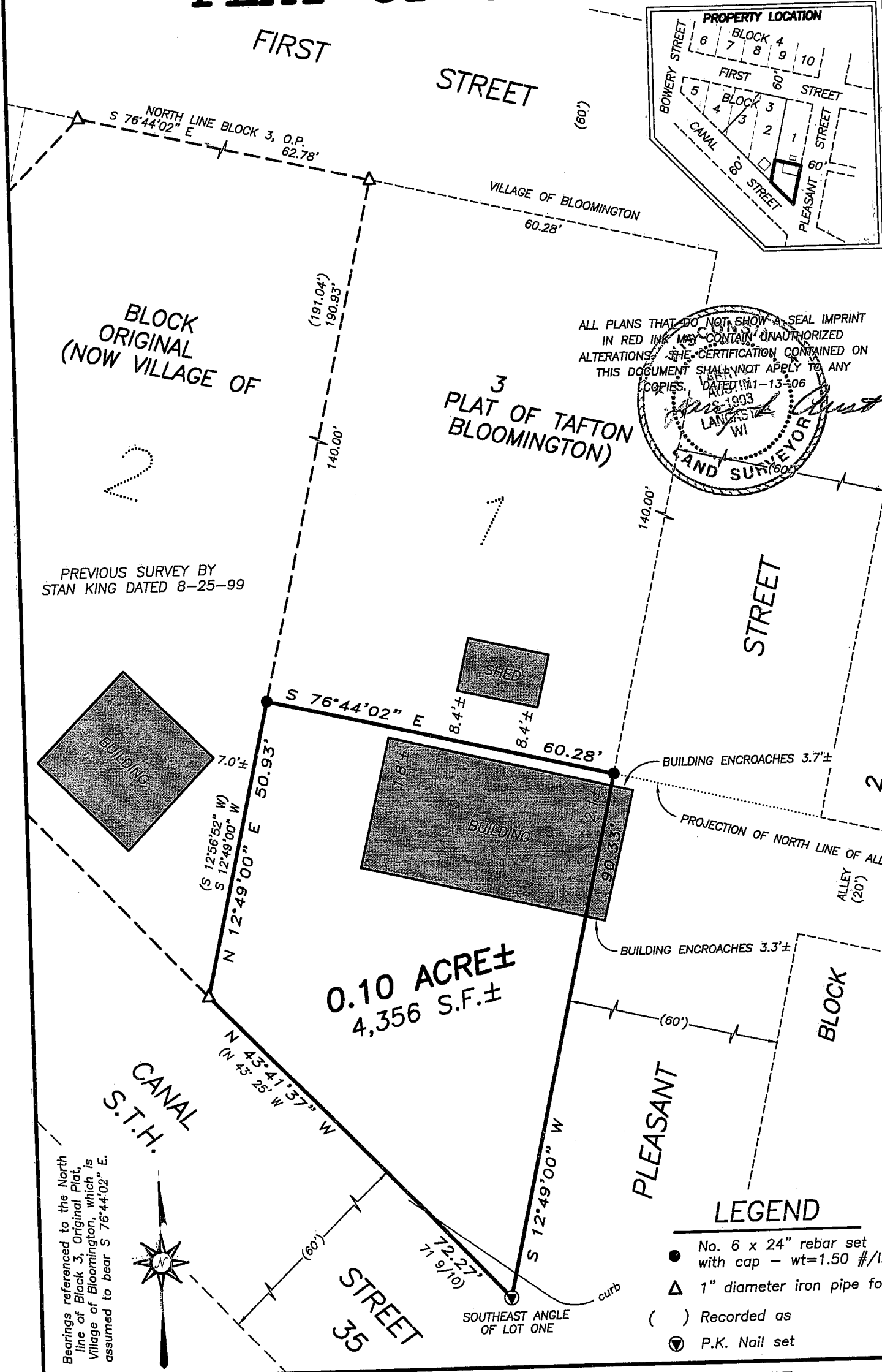

ALL PLANS THAT DO NOT SHOW A SEAL IMPRINT IN RED INK MAY CONTAIN UNAUTHORIZED ALTERATIONS. THE CERTIFICATION CONTAINED ON THIS DOCUMENT SHALL NOT APPLY TO ANY COPIES. DATED 11-13-06

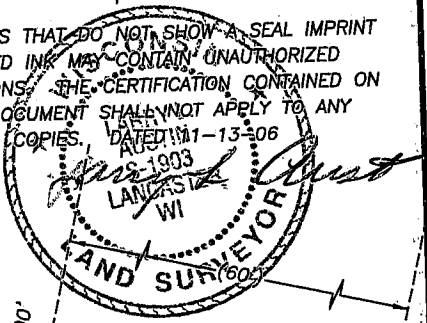

PREVIOUS SURVEY BY STAN KING DATED 8-25-99

Bearings referenced to the North line of Block 3, Original Plat, Village of Bloomington, which is assumed to bear S 76°44'02" E.



- LEGEND**
- No. 6 x 24" rebar set with cap - wt=1.50 #/l.f.
 - ▲ 1" diameter iron pipe found
 - () Recorded as
 - ▼ P.K. Nail set

Austin Engineering LLC
4211 HWY 81 E, LANCASTER, WI 53813
PHONE 608-723-6363 FAX 608-723-6702

Prepared For: **DENNIS LAMERE**
JOB NO: 06S267
FIELDBOOK: TDSR, 2609
G:\BLOOMGNTN\TAFTBLK5
H:\PLAT\BLOOMGNTN\OP\06S267-LAMERE

DRAWN BY: SW AUSTIN
APPROVED: LL AUSTIN
CREW: BS-SA-BD-SB
SHEET 1 OF 2

PLAT OF SURVEY

DESCRIPTION PROVIDED:

Property as described in Volume 1112, Page 184, Grant County Registry, Lancaster, Wisconsin.

"That part of Lot One (1) of Block Three (3) in the Village of Bloomington, Grant County Wisconsin, according to the recorded map or plat thereof, described as follows: Commencing at the Southeast angle of said Lot One (1), and running North parallel with Pleasant Street, opposite the North line of the Alley running between Blocks One (1) and Two (2) in the said Village, thence West 60 feet across said alley, thence South on the line between Lots One (1) and Two (2), Block Three (3), to Canal Street, thence following Canal Street to the place of beginning."

SURVEYOR'S CERTIFICATE:

I, Larry L. Austin, Registered Wisconsin Land Surveyor, hereby certify:

That the above description was surveyed, mapped and monumented as shown on this plat by me or under my direct supervision.

That conformance with local ordinances are not guaranteed with this survey.

That this survey was prepared under the instructions of DENNIS LAMERE.

That to the best of my knowledge and belief, this plat is an accurate representation thereof.

That all plans that do not show a seal imprint in red ink may contain unauthorized alterations.

The certification contained on this document shall not apply to any copies.

Dated this 13th day of November, 2006.

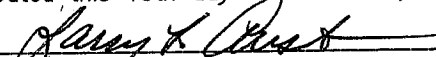
Larry L. Austin, S-1903

SURVEYOR'S NOTES:

1. The above "recorded map or plat thereof" is referring to "Plat of Tafton" recorded in 1855.
2. Surveyor has made no investigation for easements of record, encumbrances, restrictive covenants, ownership title evidence except as specifically shown on this plat. No distance should be assumed by scaling. No improvements have been located unless shown and noted. No representation as to ownership, use or possession should be hereon implied. Refer to abstract, title or local ordinances for any additional restriction, easements or building setback lines. No abstract, nor title commitment, nor results of title searches were furnished the surveyor. There may exist documents of record which would affect this parcel.

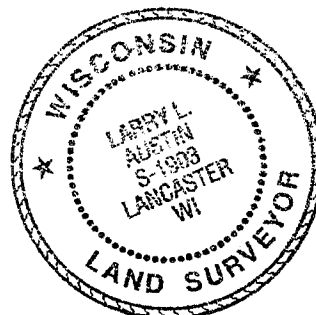

Austin
Engineering LLC

4211 HWY 81 E, LANCASTER, WI 53813
PHONE 608-723-6363 FAX 608-723-6702

Prepared For: DENNIS LAMERE

JOB NO: 06S267
FIELDBOOK: TDSR, 2609
G:\BLOOMGTN\TAFTBLK5
H:\PLAT\BLOOMGTN\OP\06S267-LAMERE

DRAWN BY: SW AUSTIN
APPROVED: LL AUSTIN
CREW: BS-SA-BD-SB

SHEET 2 OF 2